

Architectural floor plan of the new floor for the central plant. The plan shows various rooms and equipment including a Transformer Vault, Chiller, Generator, Fire Pump, and several electrical and data rooms. It includes detailed dimensions, room labels (e.g., CP001, CP002, CP003), and notes such as "BLOCK WALL SEALED TO ROOF DECK" and "SEE CIVIL DRAWINGS FOR GRADING AND SURFACE FINISH IN GENERATOR YARD". A north arrow and scale bar are provided at the bottom.

NEW FLOOR PLAN
CENTRAL PLANT - NEW SQUARE FOOTAGE = 1,819

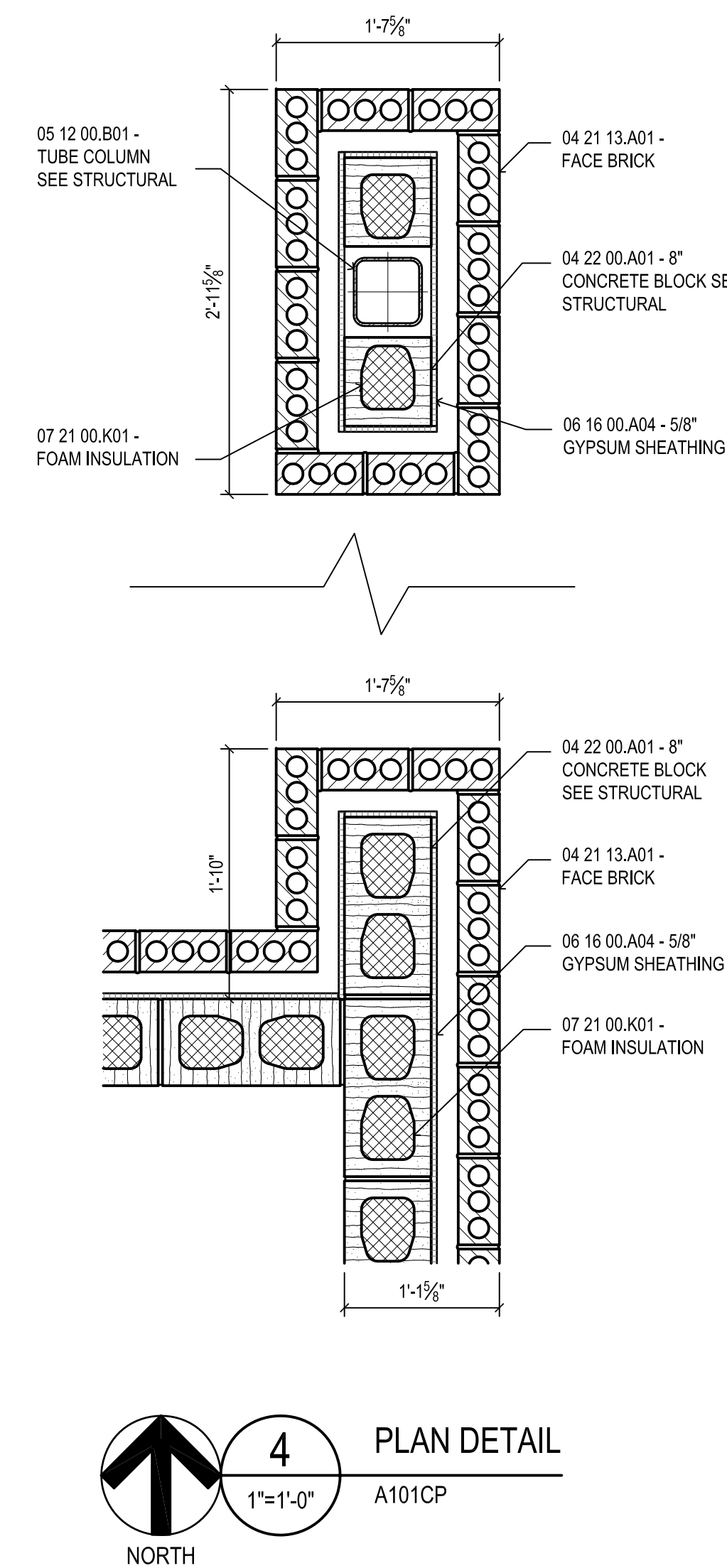

MATERIAL KEYING					
DIVISION 02 - EXISTING CONDITIONS					
02 41 19 - SELECTIVE DEMOLITION					
02 41 19.B03 •	CONCRETE TO BE REMOVED				
02 41 19.B04 •	CMU/BRICK WALL TO BE REMOVED				
02 41 19.B05 •	CMU WALL TO BE REMOVED				
02 41 19.B06 •	BRICK WALL AND FOOTING TO BE REMOVED				
02 41 19.B07 •	DOOR AND FRAME TO BE REMOVED				
02 41 19.L08 •	REMOVE EXISTING LOUVER				
02 41 19.M07 •	REMOVE PIPE RAILING				
DIVISION 04 - MASONRY					
04 21 13 - UNIT MASONRY					
04 21 13.A01 •	FACE BRICK				
04 22 00 - CONCRETE UNIT MASONRY					
04 22 00.A01 •	8" CONCRETE BLOCK SEE STRUCTURAL				
DIVISION 05 - METALS					
05 12 00 - STRUCTURAL STEEL FRAMING					
05 12 00.B01 •	TUBE COLUMN SEE STRUCTURAL				
DIVISION 06 - WOOD, PLASTICS AND COMPOSITES					
06 16 00 - SHEATHING					
06 16 00.A04 •	5/8" GYPSUM SHEATHING				
DIVISION 07 - THERMAL AND MOISTURE PROTECTION					
07 21 00 - THERMAL INSULATION					
07 21 00.K01 •	FOAM INSULATION				
07 62 00 - SHEET METAL FLASHING AND TRIM					
07 62 00.B01 •	DOWNSPOUT				
07 62 00.F01 •	CONCRETE SPLASH BLOCK				
DIVISION 10 - SPECIALITIES					
10 28 00 - TOILET, BATH AND LAUNDRY ACCESSORIES					
10 28 00.D01 •	GRAB BAR - 18" (GB-1)				
10 28 00.D02 •	GRAB BAR - 36" (GB-2)				
10 28 00.D03 •	GRAB BAR - 42" (GB-3)				
10 28 00.Y01 •	MIRROR UNIT - 18"x36" (M-1)				
KEYNOTES					
① REMOVE MASONRY WALL AS REQUIRED FOR NEW DOOR. SEE STRUCTURAL FOR LINTEL / BOND BEAM AND JAMB REINFORCING. USE ONLY EXISTING MASONRY ADJACENT TO NEW DOOR JAMBS.					
② TAKE FIRE WALL (3/4" METAL STUD WITH 3/4" GYPSUM BOARD BOTH SIDES) FROM EXISTING ROOF TO NEW ROOF DECK.					
③ TAKE CMU FIRE WALL TO ROOF DECK.					
LEGEND					
DS	07 62 00.B01 - DOWNSPOUT				
[Symbol]	07 62 00.F01 - CONCRETE SPLASH BLOCK				
KEY PLAN					
SHEET TITLE CENTRAL PLANT - NEW & DEMO FLOOR PLANS					
SHEET NUMBER A101CP					
78 of 458					

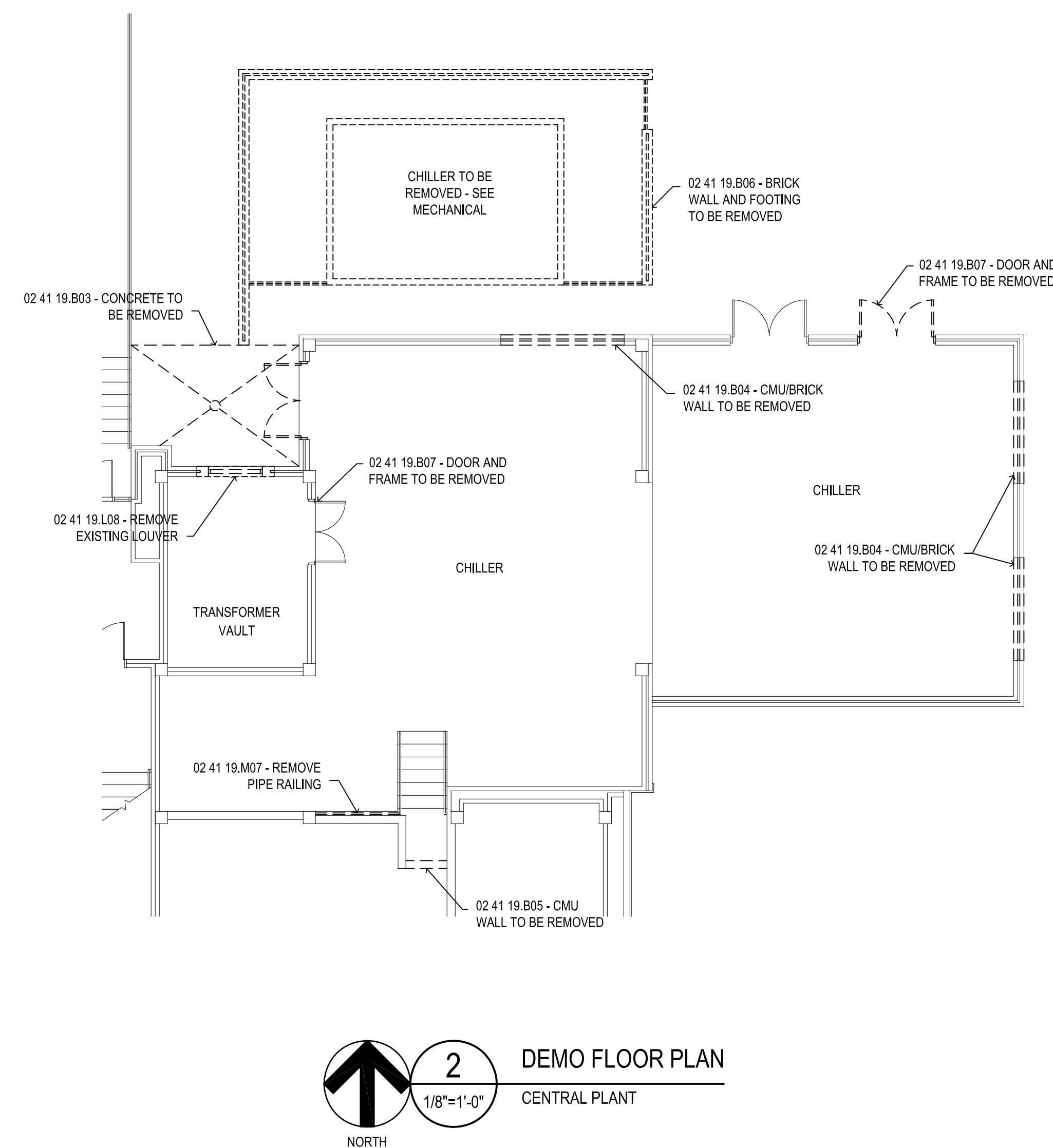
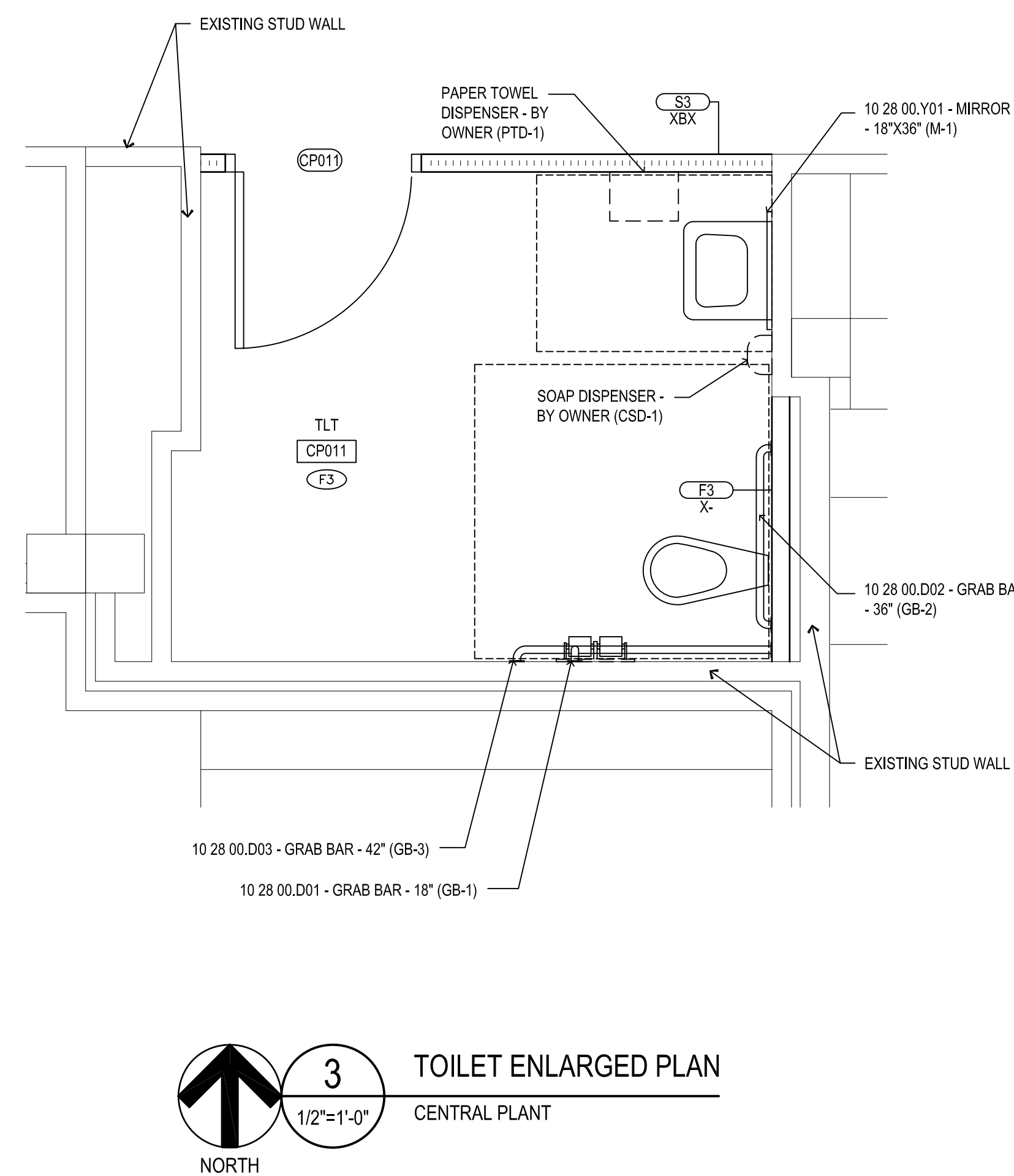
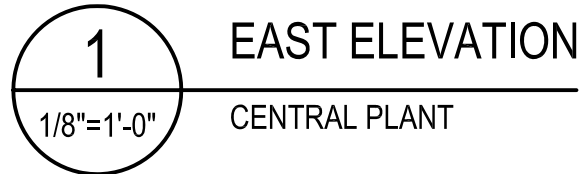

Plot Date: BID DOCUMENTS - 04 MAR 2013

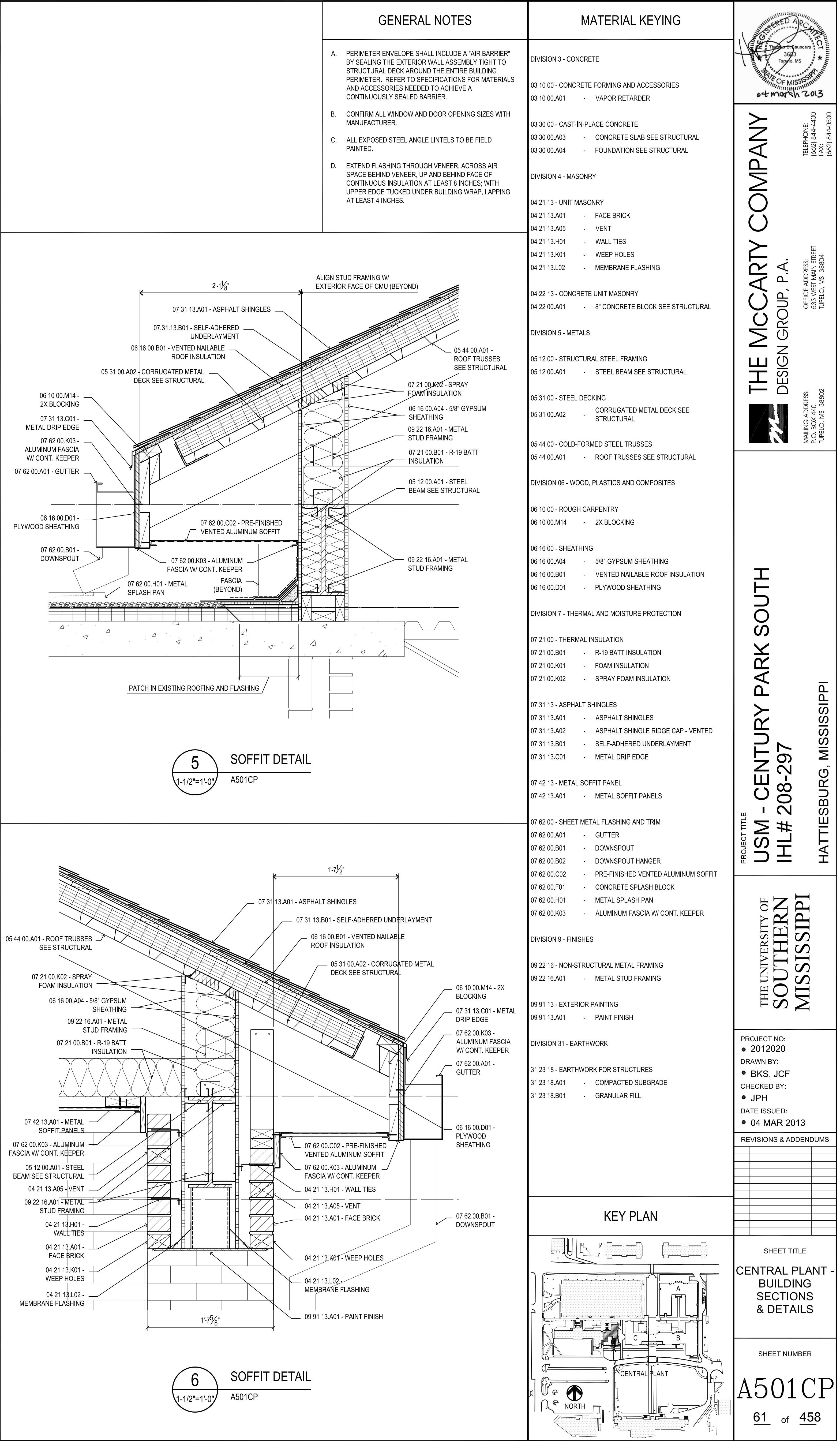
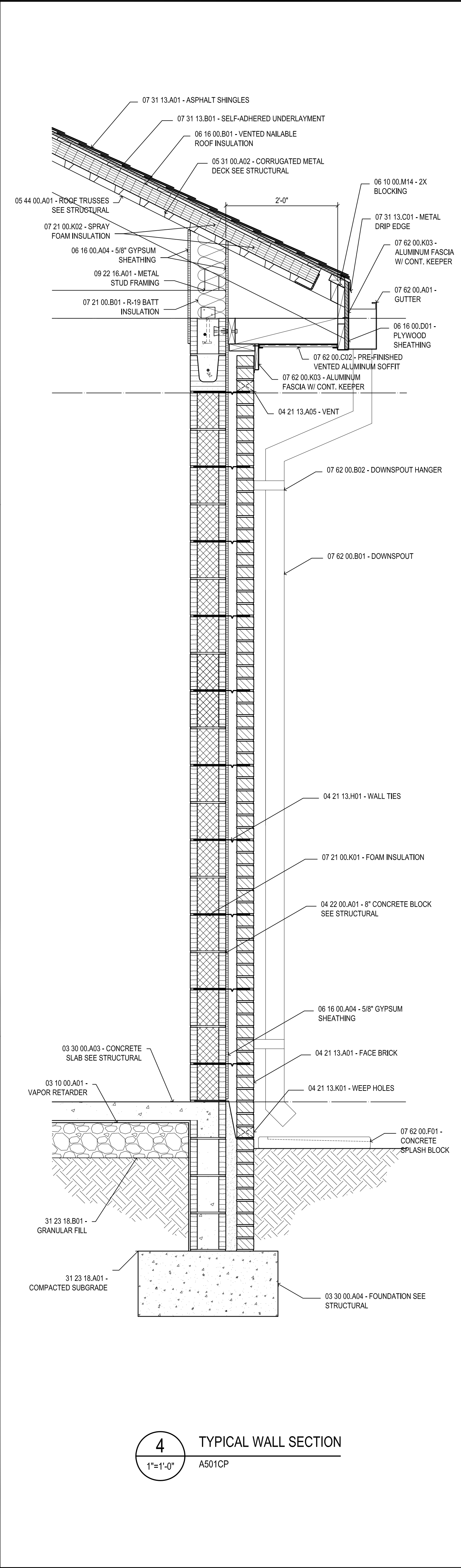
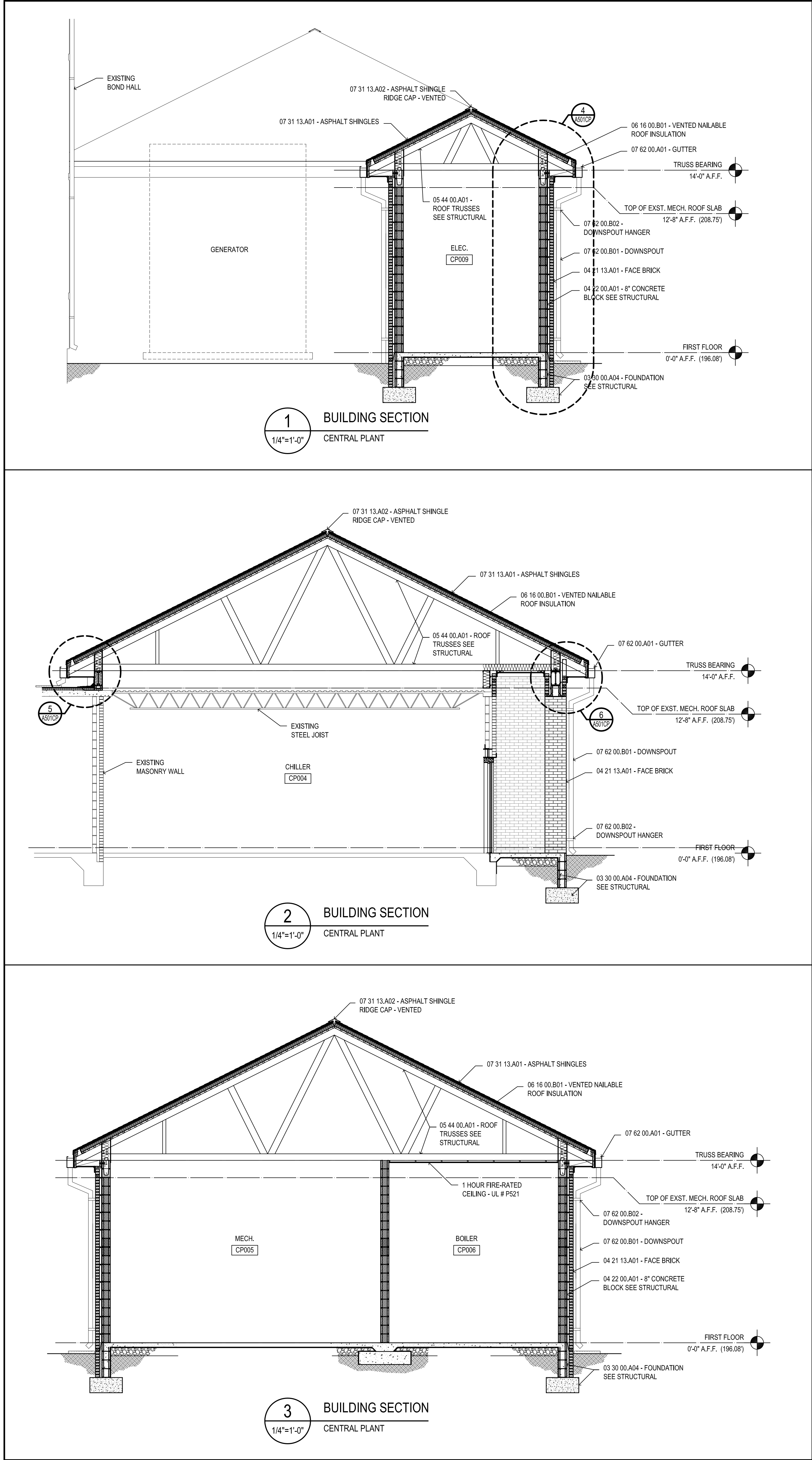

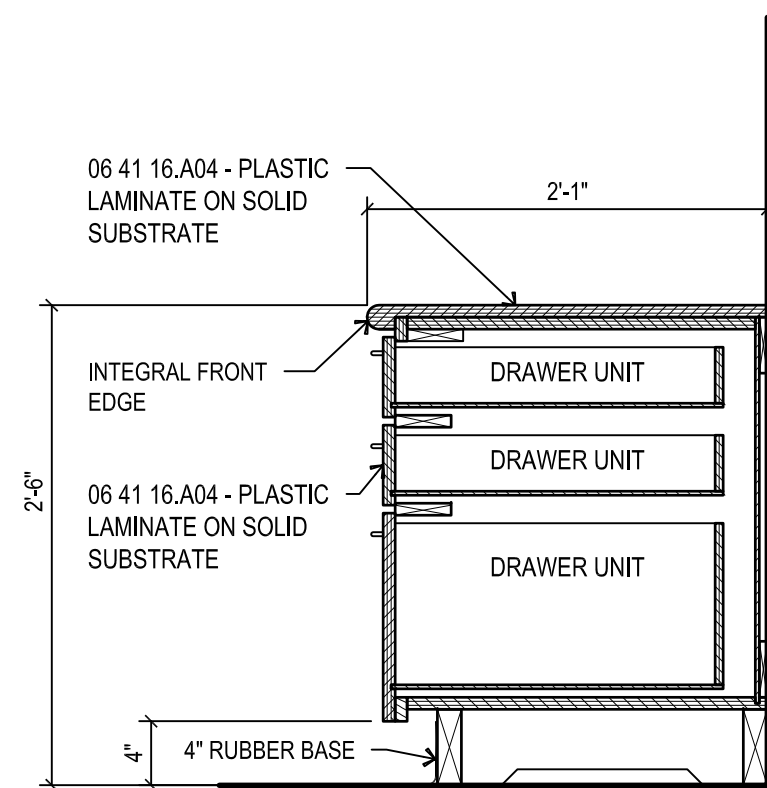

8
1"=1'-0"

DETAIL
POLICE KIOSK

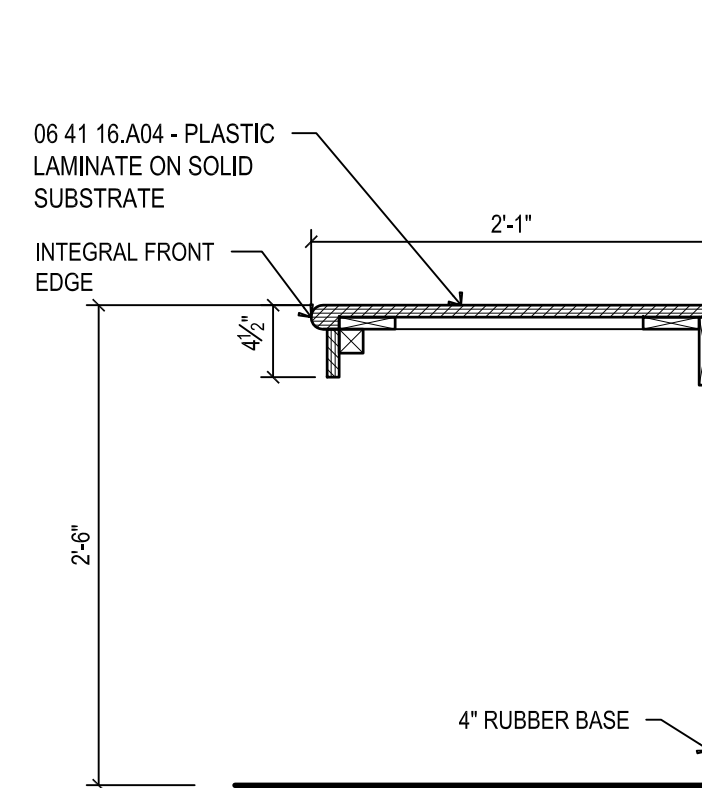

9
1"=1'-0"

DETAIL
POLICE KIOSK

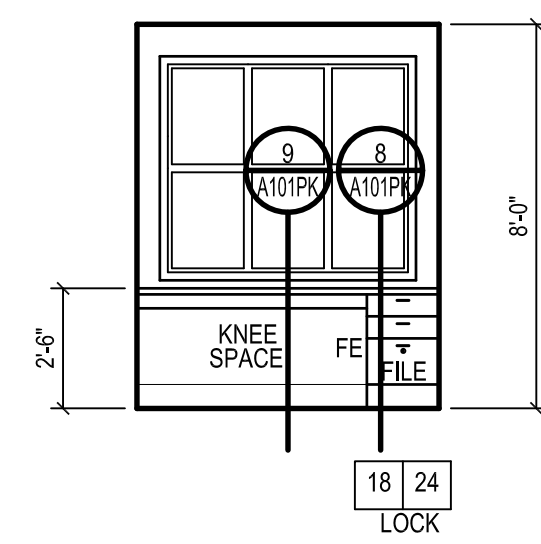

10 INTERIOR ELEVATION
1/4"=1'-0" POLICE KIOSK

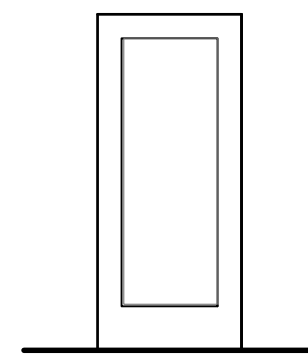

11 DOOR TYPES
1/4"=1'-0" POLICE KIOSK

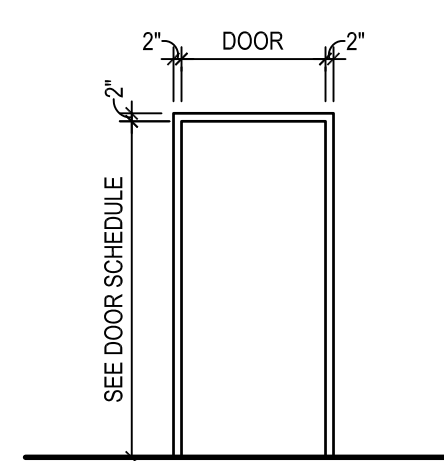

12 FRAME TYPES
1/4"=1'-0" POLICE KIOSK

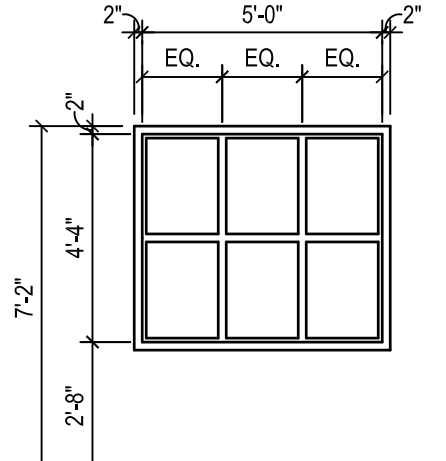

13 WINDOW TYPES
POLICE KIOSK

MARK	DOOR / CASED OPENING							FRAME						REMARKS
	SIZE			TYPE	MATERIAL	CLOSER	LABEL	TYPE	MATERIAL	HEAD DETAIL	JAMB(R) DETAIL	JAMB(L) DETAIL	SILL DETAIL	
	WIDTH	HEIGHT	THICKNESS											
DOOR SCHEDULE														
PK001	3'-0"	7'-0"	1 3/4"	A	ALUM	Y	-	1	ALUM					-
PK002	3'-0"	7'-0"	1 3/4"	A	ALUM	Y	-	1	ALUM					-

ALUMINUM FLUSH PANEL
W/ FULL LIGHT

A

GLAZING TYPE: 1

2" DOOR 2"

2" 2" 2"

SEE DOOR SCHEDULE

ALUMINUM FRAME

1

2" 5'-0" 2"

2" 2" 4" 7'-2" 2"

EQ. EQ. EQ.

ALUMINUM STOREFRONT

B

2" 1'-8" 2"

2" 2" 4" 7'-2" 2"

ALUMINUM STOREFRONT

B

11 DOOR TYPES

1/4"±1'-0" POLICE KIOSK

12 FRAME TYPES

1/4"±1'-0" POLICE KIOSK

13 WINDOW TYPES

1/4"±1'-0" POLICE KIOSK

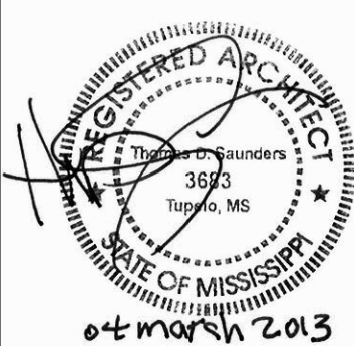
MATERIAL KEYING	MATERIAL KEYING	
DIVISION 03 - CONCRETE	DIVISION 06 - WOOD, PLASTICS AND COMPOSITES	THE MCCARTY COMPANY DESIGN GROUP, P.A. OFFICE ADDRESS 533 WEST MAIN STREET TUPELO, MS 38804 TELEPHONE (662) 844-4400 FAC (662) 844-6500
03 30 00 - CAST-IN-PLACE CONCRETE	06 10 00 - ROUGH CARPENTRY	
03 30 00.A03 - CONCRETE SLAB SEE STRUCTURAL	06 10 00.M35 - 2X TREATED BLOCKING	
03 30 00.A04 - FOUNDATION SEE STRUCTURAL	06 16 00 - SHEATHING	
DIVISION 04 - MASONRY	06 16 00.B02 - NAILABLE ROOF INSULATION	THE MCCARTY COMPANY DESIGN GROUP, P.A. OFFICE ADDRESS 533 WEST MAIN STREET TUPELO, MS 38804 TELEPHONE (662) 844-4400 FAC (662) 844-6500
04 21 13 - UNIT MASONRY	06 41 16 - PLASTIC-LAMINATE-FACED ARCHITECTURAL CABINETS	
04 21 13.A01 - FACE BRICK	06 41 16.A04 - PLASTIC LAMINATE ON SOLID SUBSTRATE	
04 21 13.B01 - SOLDIER COURSE	06 41 16.G07 - SOLID SURFACE WINDOW STOOL	
04 21 13.H01 - WALL TIES	DIVISION 07 - THERMAL AND MOISTURE PROTECTION	THE MCCARTY COMPANY DESIGN GROUP, P.A. OFFICE ADDRESS 533 WEST MAIN STREET TUPELO, MS 38804 TELEPHONE (662) 844-4400 FAC (662) 844-6500
04 21 13.K01 - WEEP HOLES	07 21 00 - THERMAL INSULATION	
04 21 13.L02 - MEMBRANE FLASHING	07 21 00.B01 - R-19 BATT INSULATION	
04 21 13.Q03 - FILL CAVITY W/ 2500 PSI COARSE GROUT	07 21 00.F01 - 1" BOARD INSULATION	
DIVISION 05 - METALS	07 25 00 - WEATHER BARRIERS	THE MCCARTY COMPANY DESIGN GROUP, P.A. OFFICE ADDRESS 533 WEST MAIN STREET TUPELO, MS 38804 TELEPHONE (662) 844-4400 FAC (662) 844-6500
05 12 00 - STRUCTURAL STEEL FRAMING	07 25 00.A01 - WEATHER BARRIER	
05 12 00.A01 - STEEL BEAM SEE STRUCTURAL	07 41 13.16 - STANDING SEEM METAL ROOF PANELS	
05 12 00.B01 - TUBE COLUMN SEE STRUCTURAL	07 41 13.16.A01 - COPPER SHEET STANDING-SEAM ROOF PANELS	
05 31 00 - STEEL DECKING	07 41 13.16.A02 - COPPER SHEET HIP CAP	THE MCCARTY COMPANY DESIGN GROUP, P.A. OFFICE ADDRESS 533 WEST MAIN STREET TUPELO, MS 38804 TELEPHONE (662) 844-4400 FAC (662) 844-6500
05 31 00.A02 - CORRUGATED METAL DECK SEE STRUCTURAL	07 41 13.16.A03 - METAL DRIP	
05 44 00 - COLD-FORMED STEEL TRUSSES	07 41 13.16.A04 - SELF-ADHERED UNDERLAYMENT	
05 44 00.A01 - ROOF TRUSSES SEE STRUCTURAL	07 62 00 - SHEET METAL FLASHING AND TRIM	
05 50 00 - METAL FABRICATIONS	07 62 00.A01 - GUTTER	THE MCCARTY COMPANY DESIGN GROUP, P.A. OFFICE ADDRESS 533 WEST MAIN STREET TUPELO, MS 38804 TELEPHONE (662) 844-4400 FAC (662) 844-6500
05 50 00.B02 - ANGLE LINTEL SEE STRUCTURAL	07 62 00.B01 - DOWNSPOUT	
	07 62 00.C99 - PRE-FINISHED VENTED ALUMINUM SMOKE	

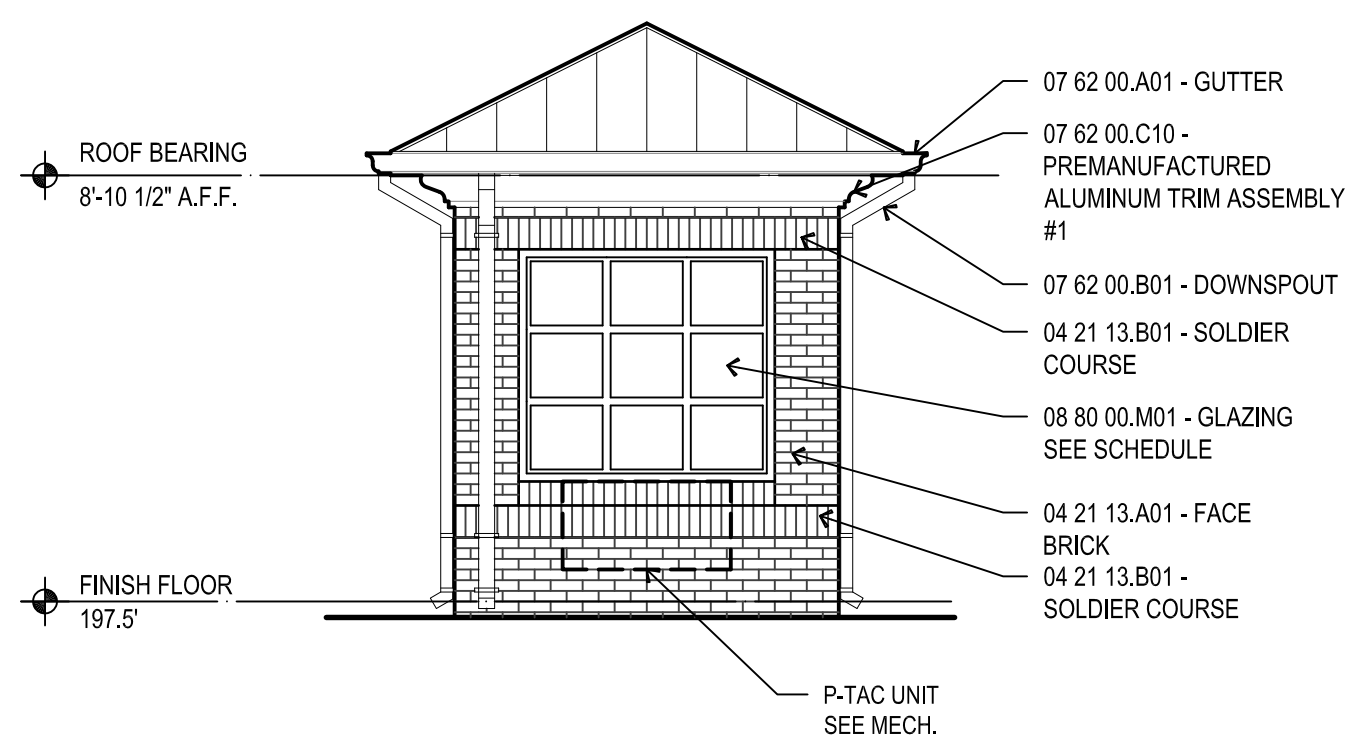

5 FRONT ELEVATION
1/4"=1'-0" POLICE KIOSK

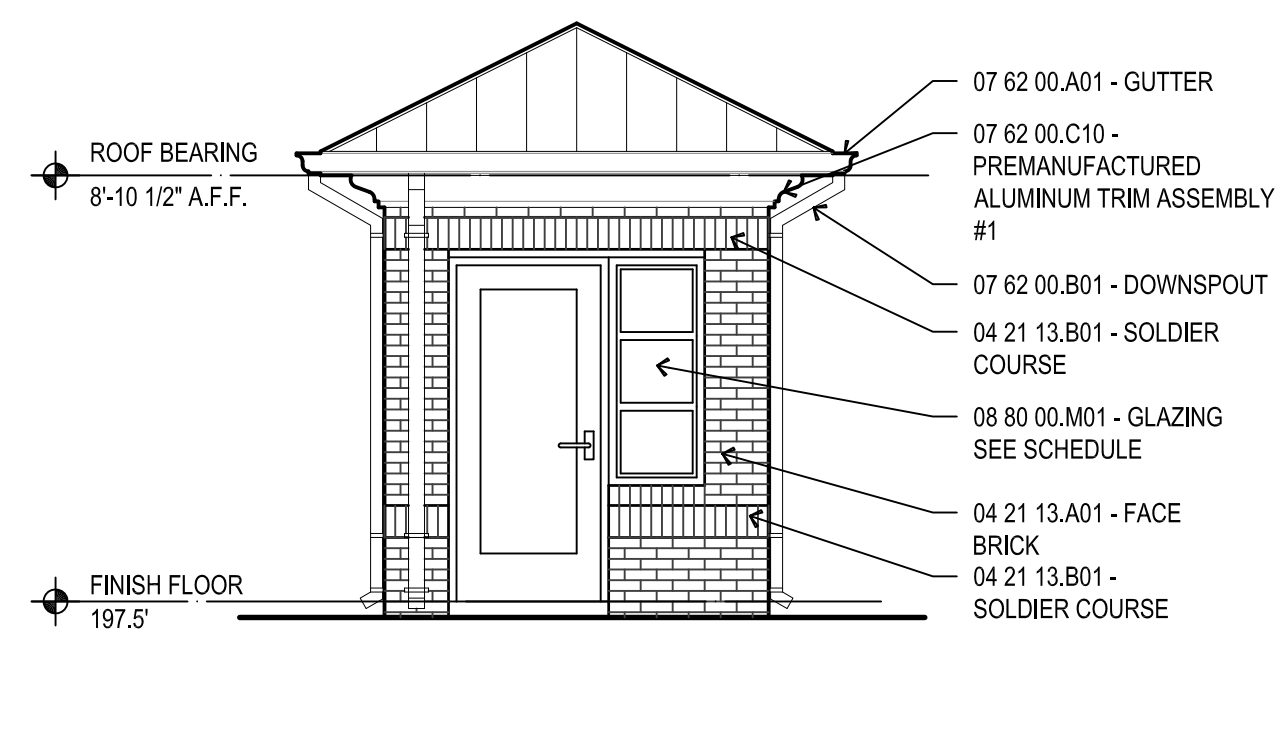

6 SIDE ELEVATION
1/4"=1'-0" POLICE KIOSK

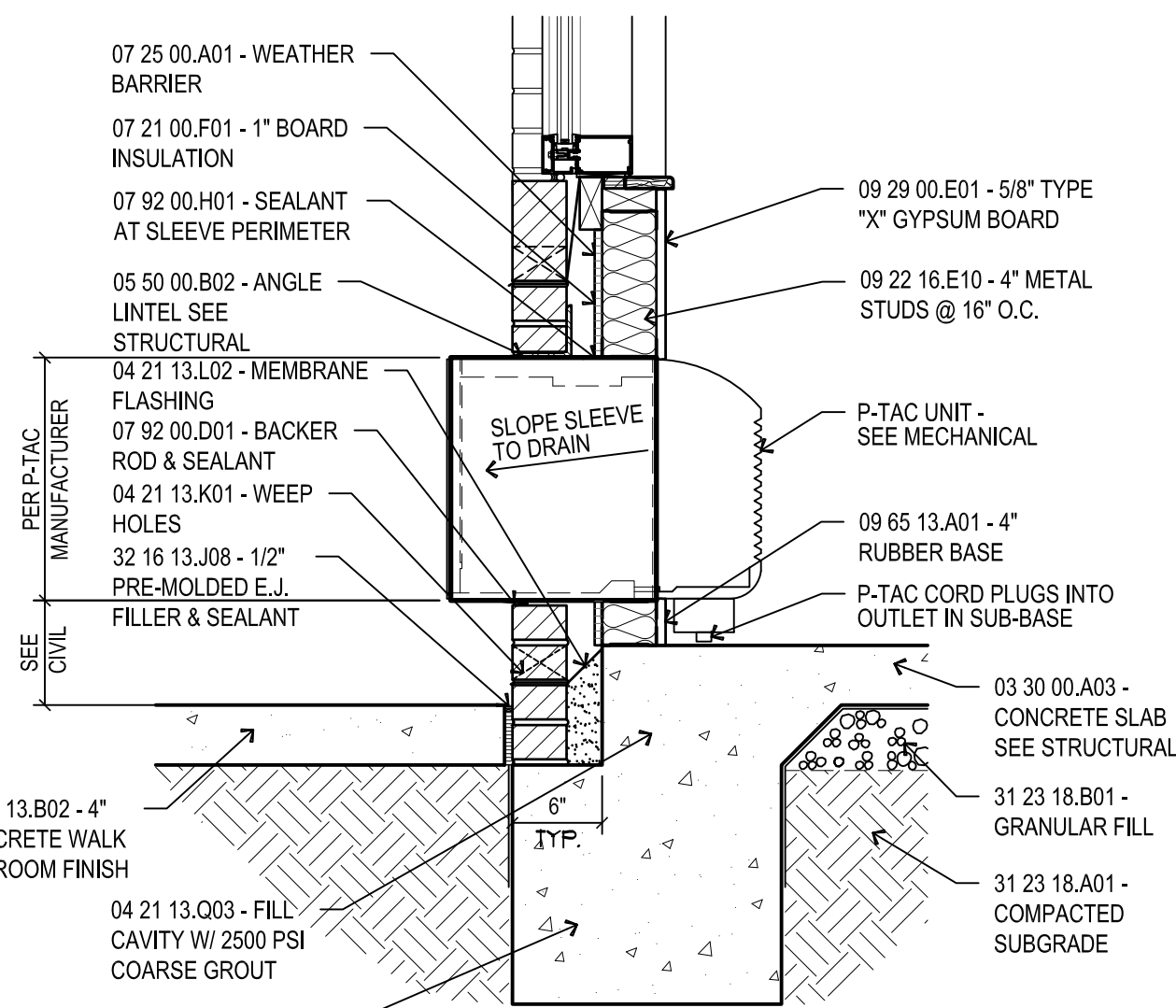

7 WALL SECTION @ P-TAC UNIT
1"=1'-0" POLICE KIOSK

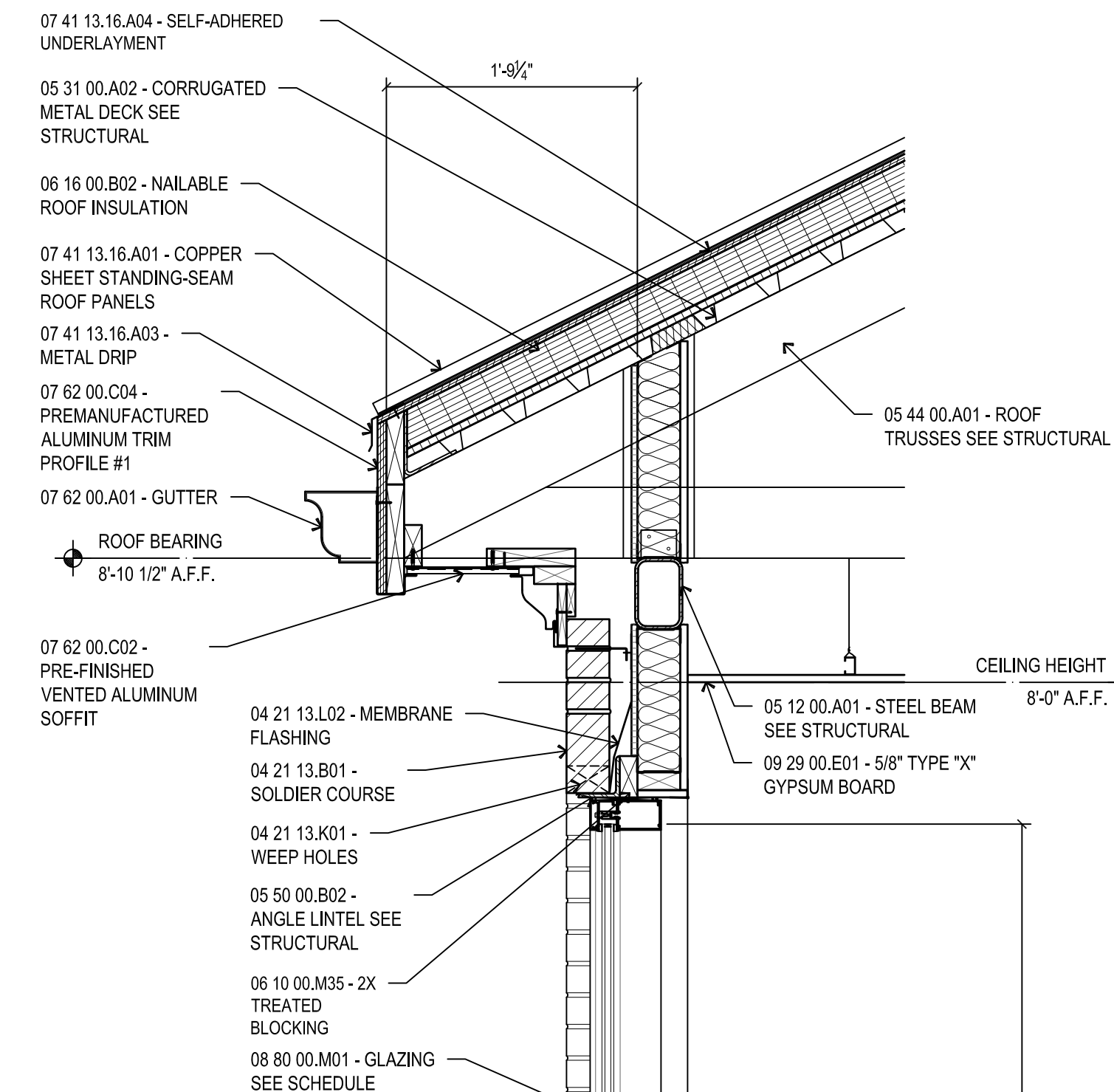

4 BUILDING SECTION
1"=1'-0" POLICE KIOSK

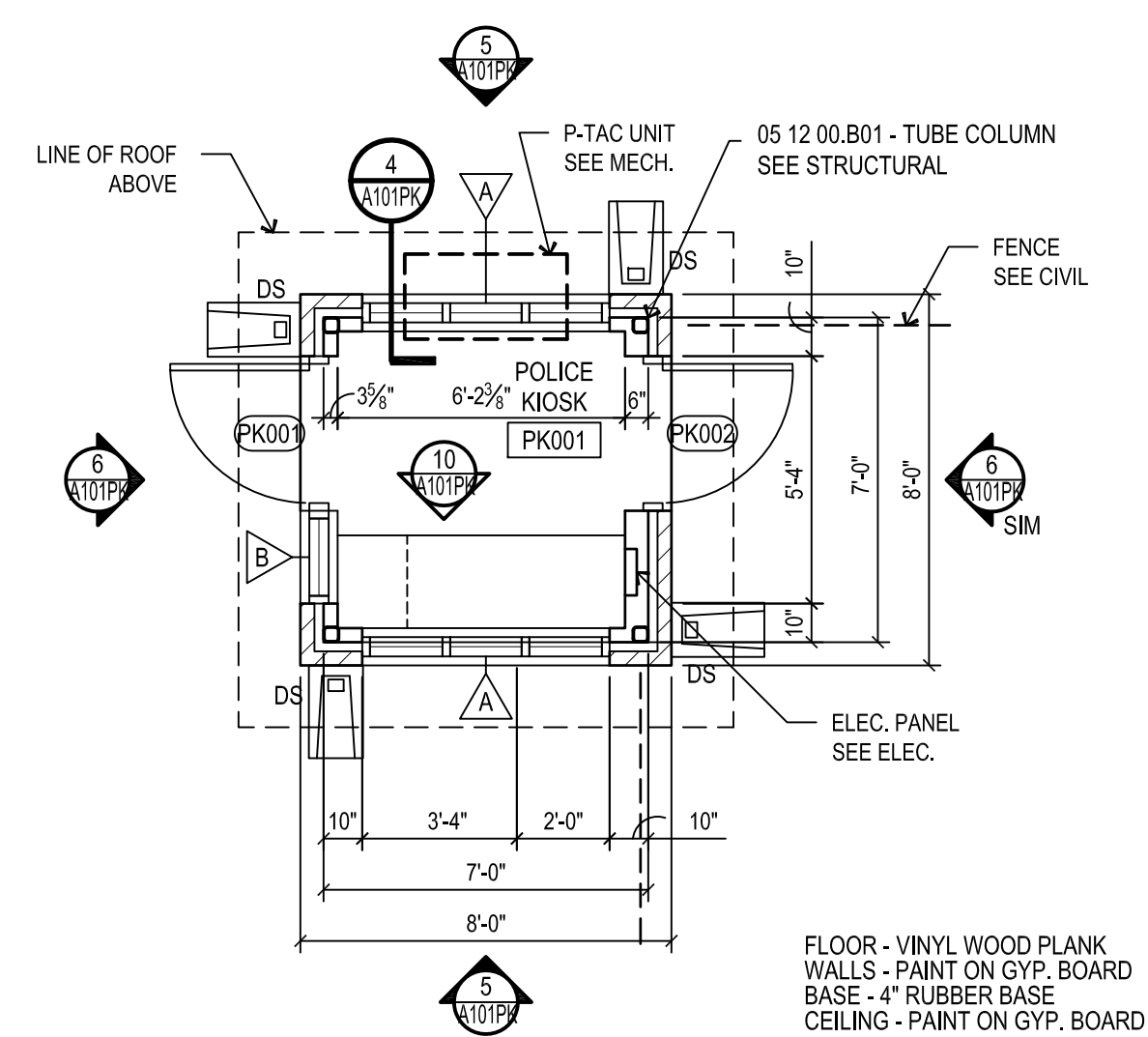

 1 FLOOR PLAN
1/4" = 1'-0" POLICE KIOSK - SQUARE FOOTAGE = 50

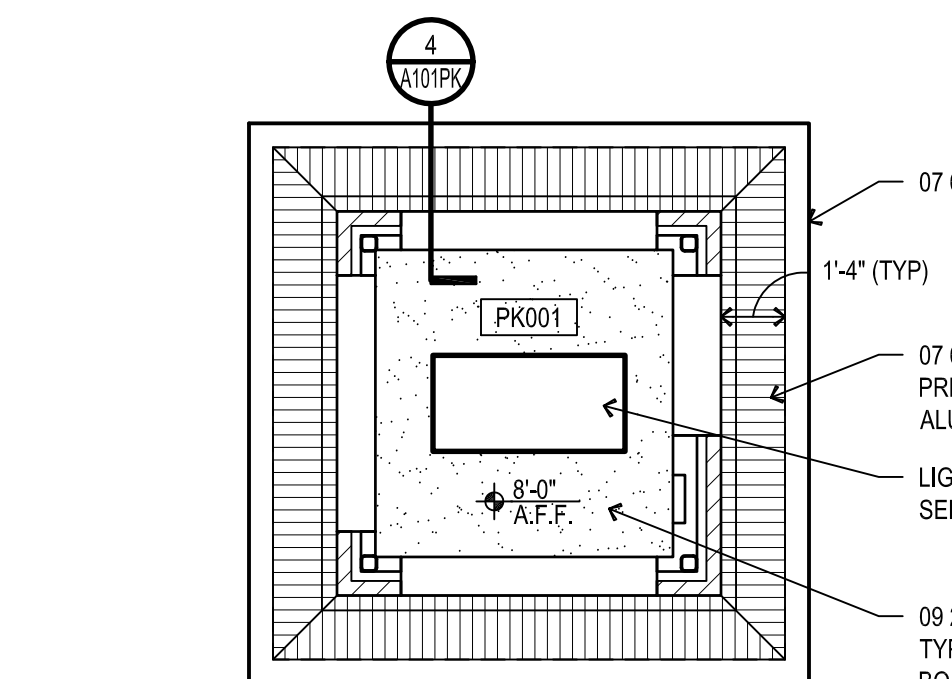

REFLECTED CEILING PLAN
POLICE KIOSK - SQUARE FOOTAGE = 50

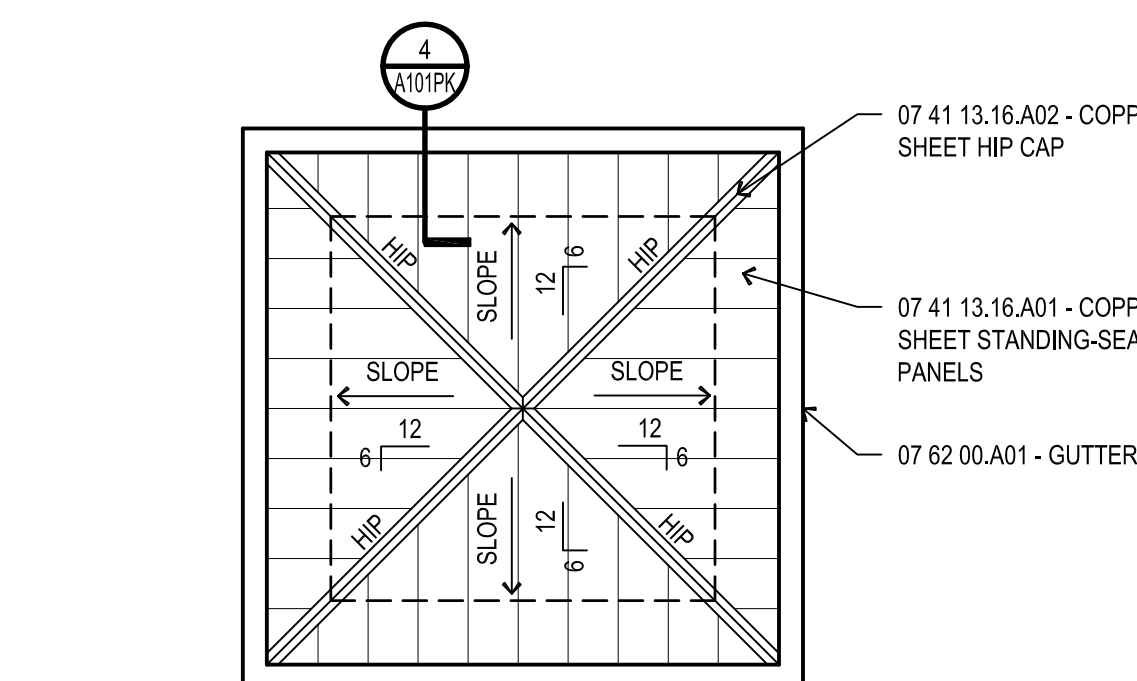

 3 ROOF PLAN
1/4"=1'-0" POLICE KIOSK - SQUARE FOOTAGE = 50

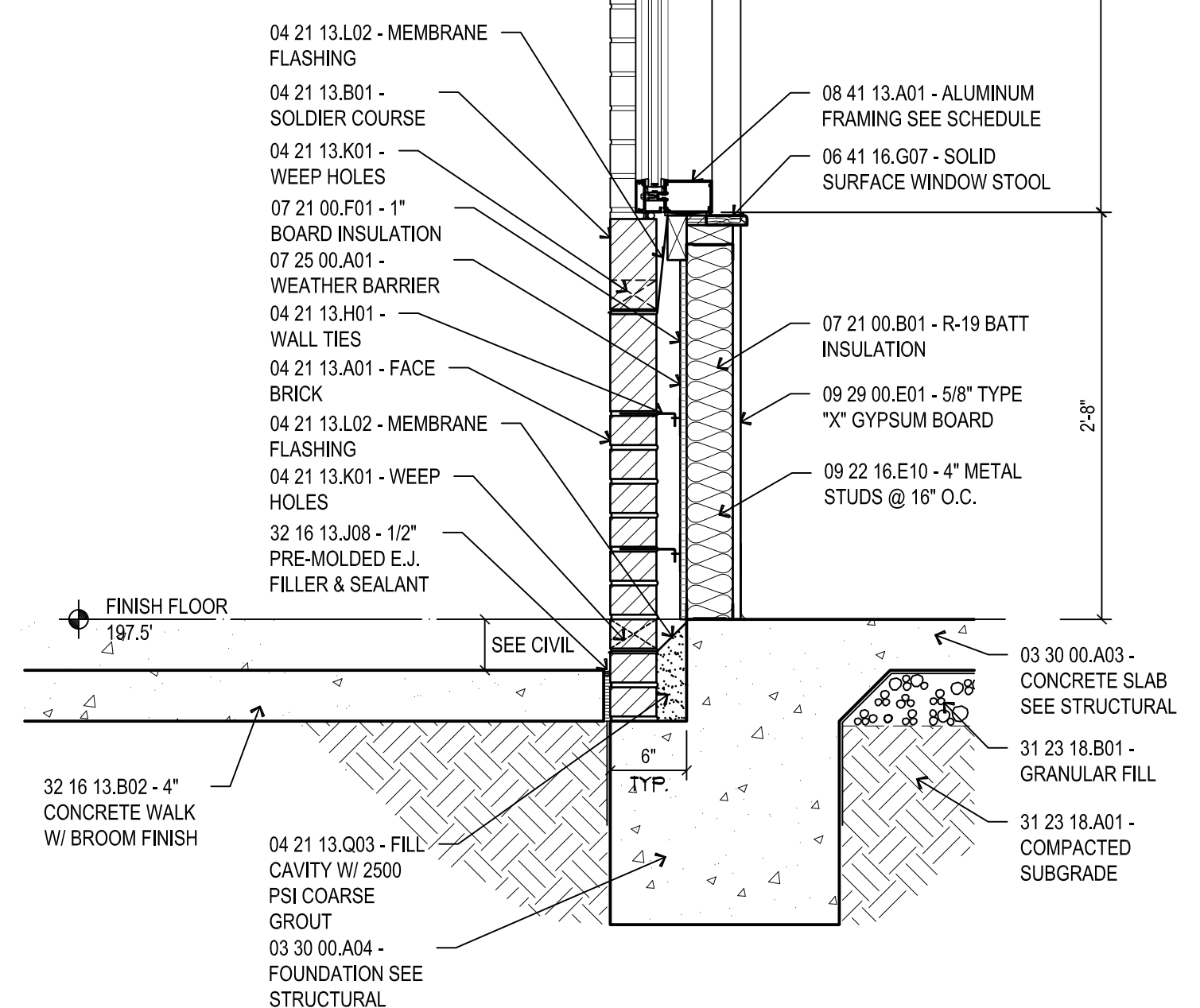

4 BUILDING SECTION
1"=1'-0" POLICE KIOSK

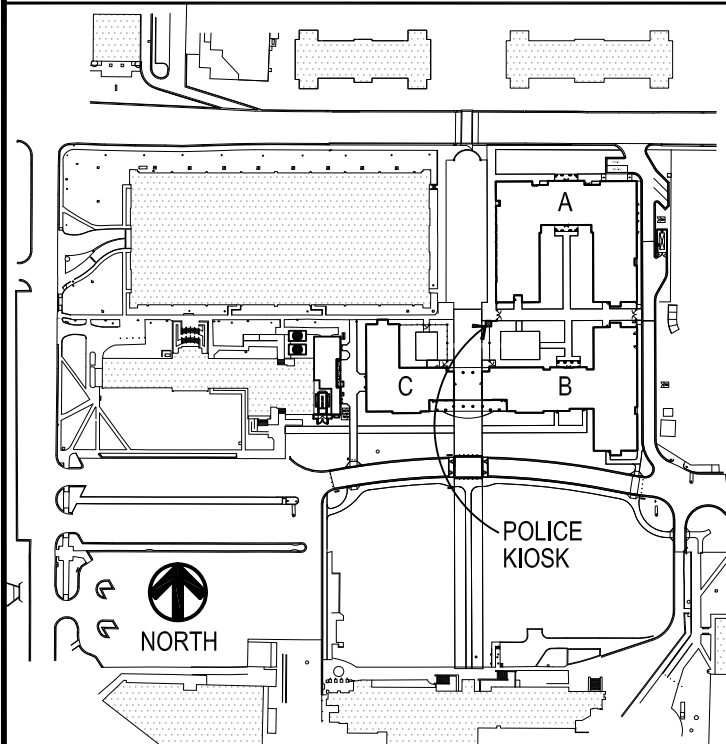
<p align="center">LEGEND</p>		<p align="center">THE UNIT SOUTH MISS</p>																																	
<p>DS</p> <p align="center">07 62 00.B01 - DOWNSPOUT</p>	<p></p> <p align="center">07 62 00.F01 - CONCRETE SPLASH BLOCK</p>																																		
<p align="center">GENERAL NOTES</p>																																			
<ol style="list-style-type: none"> 1. ALL INTERIOR AND EXTERIOR DIMENSIONS ARE TO FACE OF FRAMING UNLESS NOTED OTHERWISE. 2. ALL EXTERIOR WALLS ARE 18 GAUGE 35" STEEL STUDS UNLESS NOTED OTHERWISE. 3. CONTRACTOR TO PROVIDE WOOD BLOCKING AS NECESSARY IN WALLS FOR MILLWORK, ACCESSORIES, EQUIPMENT, ETC. COORDINATE WITH PLANS AND INTERIOR ELEVATIONS. 																																			
<p align="center">KEY PLAN</p>																																			
																																			
<p align="center">PROJECT NO:</p> <p>● 2012020</p> <p align="center">DRAWN BY:</p> <p>● JCF</p> <p align="center">CHECKED BY:</p> <p>● JPH</p> <p align="center">DATE ISSUED:</p> <p>● 04 MAR 2013</p>		<p align="center">REVISIONS & ADDENDUMS</p> <table border="1"> <thead> <tr> <th>NO.</th> <th>DESCRIPTION</th> <th>DATE</th> </tr> </thead> <tbody> <tr><td> </td><td> </td><td> </td></tr> <tr><td> </td><td> </td><td> </td></tr> <tr><td> </td><td> </td><td> </td></tr> <tr><td> </td><td> </td><td> </td></tr> <tr><td> </td><td> </td><td> </td></tr> <tr><td> </td><td> </td><td> </td></tr> <tr><td> </td><td> </td><td> </td></tr> <tr><td> </td><td> </td><td> </td></tr> <tr><td> </td><td> </td><td> </td></tr> <tr><td> </td><td> </td><td> </td></tr> </tbody> </table>	NO.	DESCRIPTION	DATE																														
NO.	DESCRIPTION	DATE																																	
<p align="center">SHEET TITLE</p> <p align="center">POLICE KIOSK FLOOR PLAN, ROOF PLAN, RCP & ELEV.</p>		<p align="center">SHEET NUMBER</p> <p align="center">A101PK</p> <p align="center">62 of 458</p>																																	

Plot Date: BID DOCUMENTS - 04 MARCH 2013

3/11/2013 4:57:22 AM

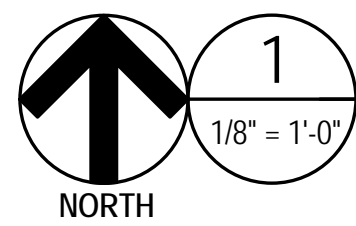
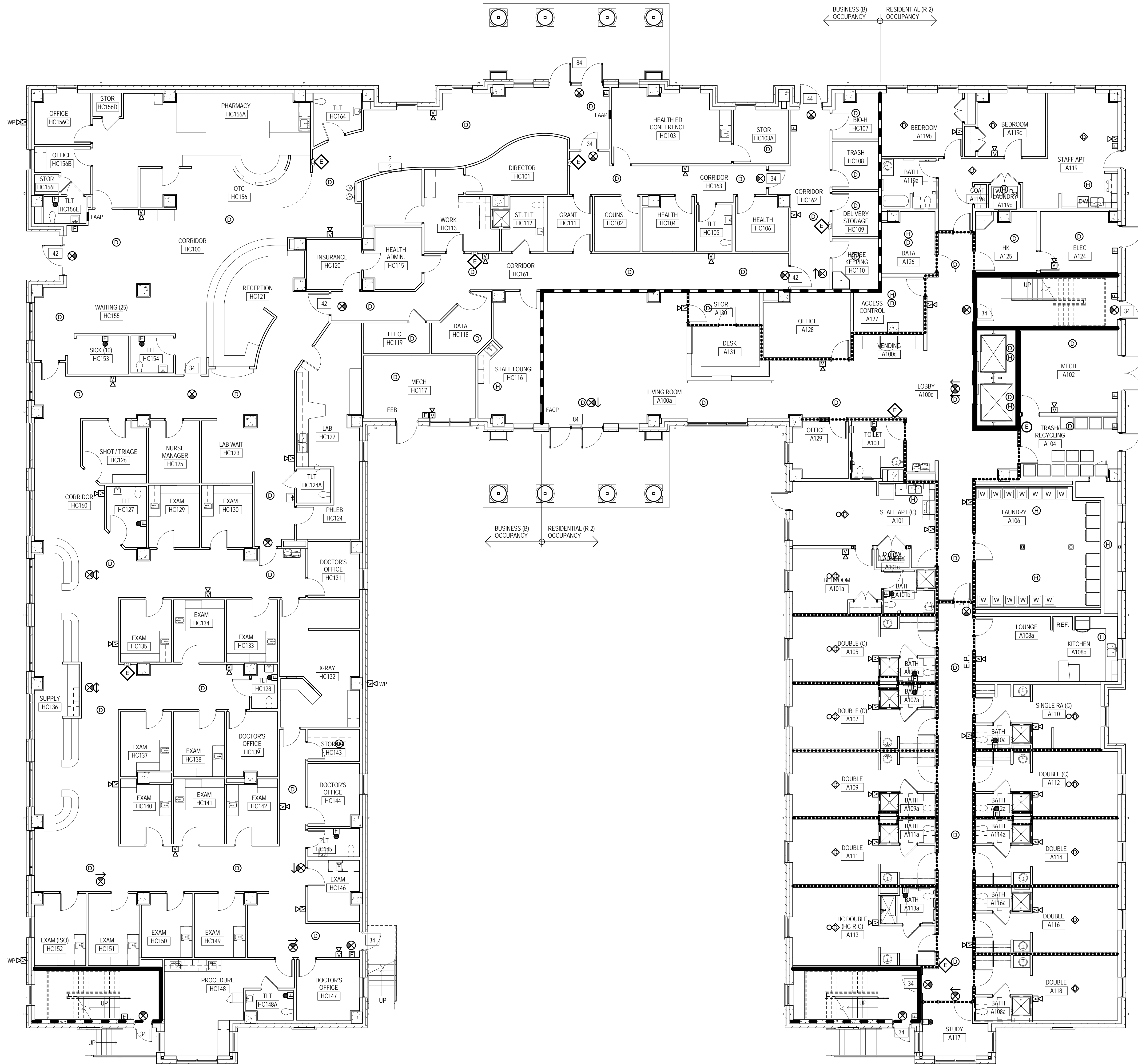

BUILDING A - FIRST FLOOR LIFE SAFETY PLAN

RESIDENTIAL (R-2) OCCUPANCY
BUSINESS (B) OCCUPANCY

LIFE SAFETY LEGEND

- 1 HOUR FIRE RATED CEILING.
- 1/2 HOUR FIRE RATED PARTITION.
- 1 HOUR FIRE RATED PARTITION.
- 2 HOUR FIRE RATED PARTITION.
- EXIT WIDTH IN INCHES
- FIRE EXTINGUISHER CABINET
- FIRE EXTINGUISHER - BRACKET MOUNTED
- EXIT LIGHT (WALL)
- EXIT LIGHT (CEILING)
- FAAP
- FACAP
- FIRE ALARM ANNUNCIATOR PANEL
- FIRE ALARM CONTROL PANEL
- FIRE ALARM MANUAL PULL STATION
- FIRE ALARM VOICE EVACUATION WITH LIGHT
- FIRE ALARM VOICE EVACUATION SPEAKER, WEATHERPROOF
- FIRE ALARM LIGHT ONLY
- FIRE ALARM SMOKE DETECTOR
- FIRE ALARM HEAT DETECTOR
- FIRE ALARM SMOKE DETECTOR WITH SOUNDER BASE
- FIRE ALARM SMOKE DETECTOR WITH SOUNDER BASE AND LIGHT

NOTES:
1. BUILDING IS FULLY SPRINKLERED IN COMPLIANCE WITH NFPA 13
2. TYPICAL EXIT STAIR WIDTH: 42" (CAPACITY 240)
3. TYPICAL EXIT DOOR WIDTH: 34" (CAPACITY 226)
4. SEE LS001 FOR OCCUPANCY LOADS.

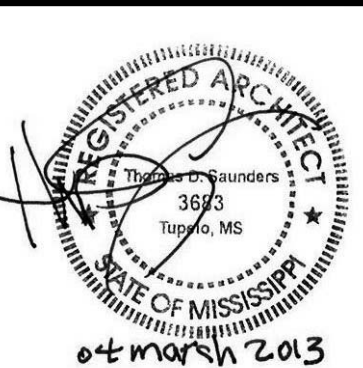

THE MCCARTY COMPANY
DESIGN GROUP, P.A.
TELEPHONE: (662) 844-4400
FAX: (662) 844-9900
OFFICE ADDRESS: 553 WEST MAIN STREET, TUPELO, MS 38804
MAILING ADDRESS: P.O. BOX 440, TUPELO, MS 38802

DESIGN ARCHITECT
Hanbury Evans Wright Vlatas + Company
120 Atlantic Street
Norfolk, VA 23510
757 521 5600
www.hewv.com

PROJECT TITLE
USM - CENTURY PARK SOUTH
IHL# 208-297
HATTIESBURG, MISSISSIPPI

THE UNIVERSITY OF
SOUTHERN
MISSISSIPPI

PROJECT NO:
• 2012020
DRAWN BY:
• JCF
CHECKED BY:
• JPH
DATE ISSUED:
• 04 MAR 2013

REVISIONS & ADDENDUMS

SHEET TITLE
BUILDING A -
FIRST SLOOR
LIFE SAFETY
PLAN

SHEET NUMBER

LS101A

64 of 458

3/11/2013 4:58:17 AM

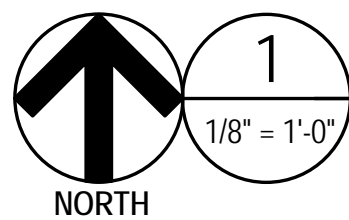
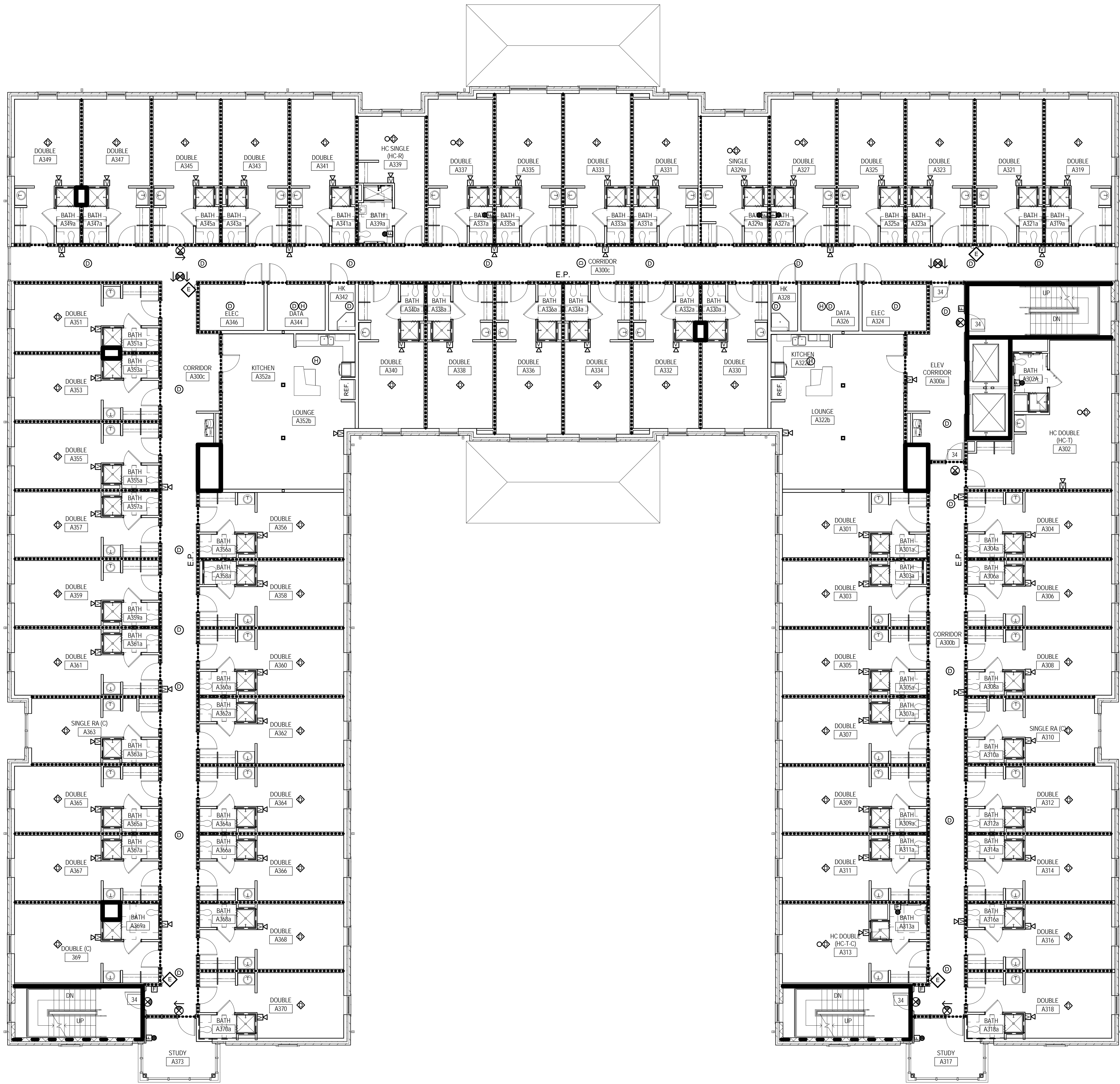

BUILDING A - THIRD - FIFTH FLOOR LIFE SAFETY PLAN
RESIDENTIAL (R-2) OCCUPANCY

0 8 16 24

LIFE SAFETY LEGEND

- 1 HOUR FIRE RATED CEILING.
- 1/2 HOUR FIRE RATED PARTITION.
- 1 HOUR FIRE RATED PARTITION.
- 2 HOUR FIRE RATED PARTITION.
- EXIT WIDTH IN INCHES
- FIRE EXTINGUISHER CABINET
- FIRE EXTINGUISHER - BRACKET MOUNTED
- EXIT LIGHT (WALL)
- EXIT LIGHT (CEILING)
- FIRE ALARM ANNUNCIATOR PANEL
- FIRE ALARM CONTROL PANEL
- FIRE ALARM MANUAL PULL STATION
- FIRE ALARM VOICE EVACUATION WITH LIGHT
- FIRE ALARM VOICE EVACUATION SPEAKER, WEATHERPROOF
- FIRE ALARM LIGHT ONLY
- FIRE ALARM SMOKE DETECTOR
- FIRE ALARM HEAT DETECTOR
- FIRE ALARM SMOKE DETECTOR WITH SOUNDER BASE
- FIRE ALARM SMOKE DETECTOR WITH SOUNDER BASE AND LIGHT

NOTES:

1. BUILDING IS FULLY SPRINKLERED IN COMPLIANCE WITH NFPA 13
2. TYPICAL EXIT STAIR WIDTH: 42" (CAPACITY 240)
3. TYPICAL EXIT DOOR WIDTH: 34" (CAPACITY 228)
4. SEE LS001 FOR OCCUPANCY LOADS.

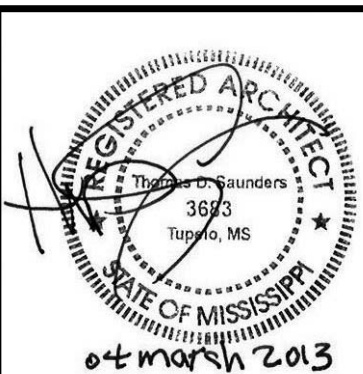

THE MCCARTY COMPANY
DESIGN GROUP, P.A.

DESIGN ARCHITECT
Hanbury Evans Wright Viattas + Company
1200 Atlantic Street
Norfolk, VA 23510
757.221.5600
www.hewv.com

PROJECT TITLE
USM - CENTURY PARK SOUTH
IHL# 208-297
HATTIESBURG, MISSISSIPPI

PROJECT NO:
• 2012020
DRAWN BY:
• JCF
CHECKED BY:
• JPH
DATE ISSUED:
• 04 MAR 2013

REVISIONS & ADDENDUMS

SHEET TITLE
BUILDING A - THIRD - FIFTH FLOOR LIFE SAFETY PLAN

SHEET NUMBER

LS103A

66 of 458

3/11/2013 5:41:53 AM

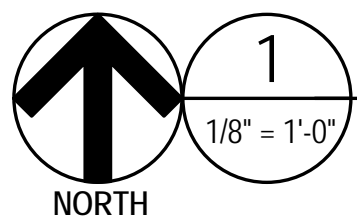
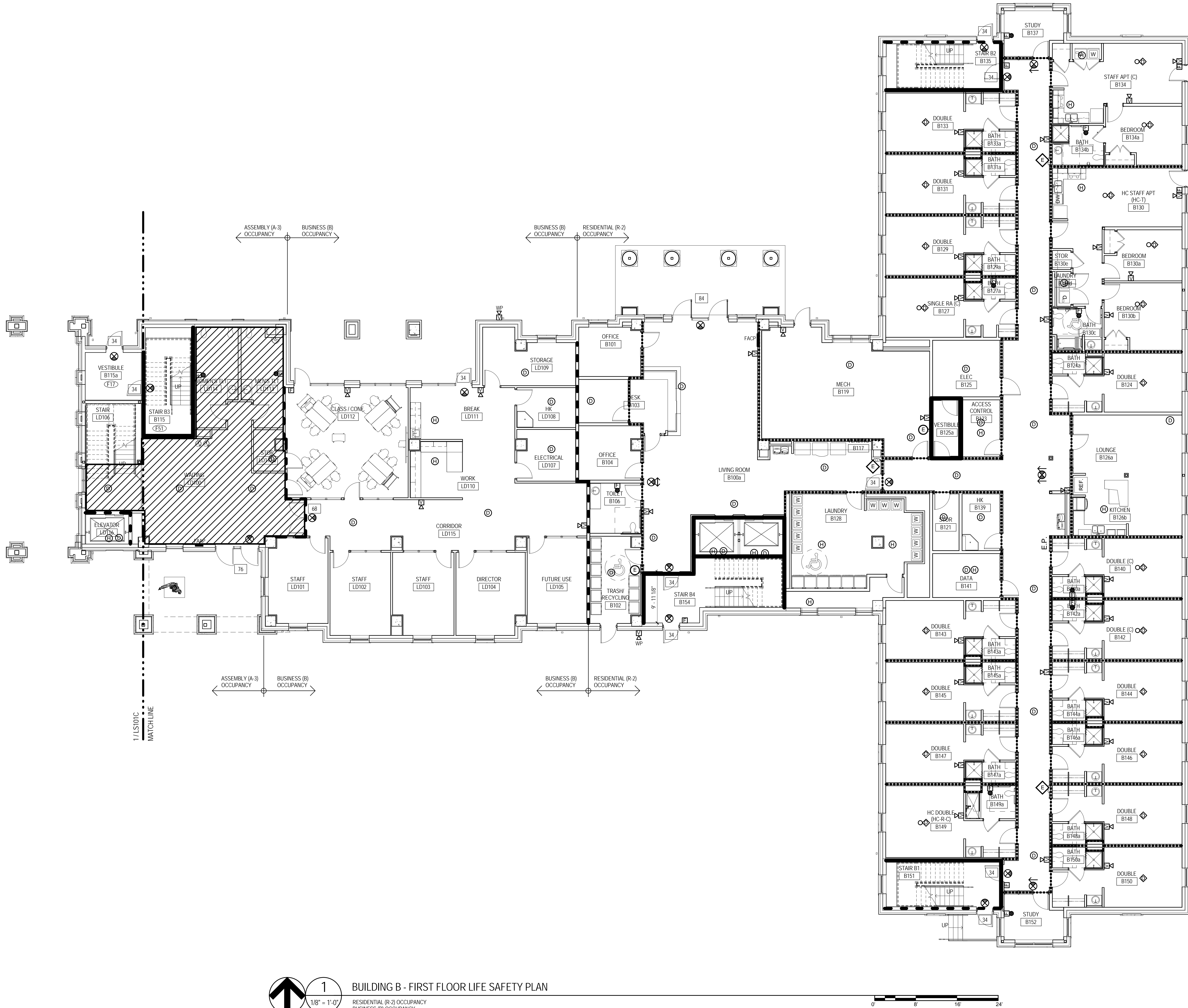

BUILDING B - FIRST FLOOR LIFE SAFETY PLAN

RESIDENTIAL (R-2) OCCUPANCY
BUSINESS (B) OCCUPANCY
ASSEMBLY (A-3) OCCUPANCY

LIFE SAFETY LEGEND

- 1 HOUR FIRE RATED CEILING.
- 1/2 HOUR FIRE RATED PARTITION.
- 1 HOUR FIRE RATED PARTITION.
- 2 HOUR FIRE RATED PARTITION.
- EXIT WIDTH IN INCHES
- FIRE EXTINGUISHER CABINET
- FIRE EXTINGUISHER - BRACKET MOUNTED
- EXIT LIGHT (WALL)
- EXIT LIGHT (CEILING)
- FAAP
- FACP
- FIRE ALARM MANUAL PULL STATION
- FIRE ALARM VOICE EVACUATION WITH LIGHT
- FIRE ALARM VOICE EVACUATION SPEAKER, WEATHERPROOF
- FIRE ALARM LIGHT ONLY
- FIRE ALARM SMOKE DETECTOR
- FIRE ALARM HEAT DETECTOR
- FIRE ALARM SMOKE DETECTOR WITH SOUNDER BASE
- FIRE ALARM SMOKE DETECTOR WITH SOUNDER BASE AND LIGHT

NOTES:
1. BUILDING IS FULLY SPRINKLERED IN COMPLIANCE WITH NFPA 13
2. TYPICAL EXIT STAIR WIDTH: 42" (CAPACITY 240)
3. TYPICAL EXIT DOOR WIDTH: 34" (CAPACITY 226)
4. SEE LS001 FOR OCCUPANCY LOADS.

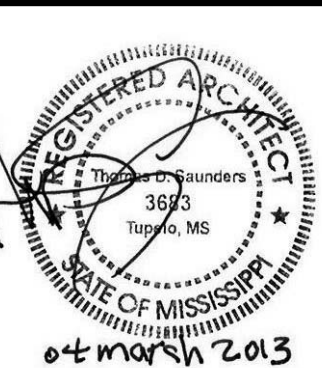

THE MCCARTY COMPANY
DESIGN GROUP, P.A.
OFFICE ADDRESS:
553 WEST MAIN STREET
TUPELO, MS 38804
MAILING ADDRESS:
P.O. BOX 440
TUPELO, MS 38802
TELEPHONE:
(662) 844-4400
FAX:
(662) 844-9900

DESIGN ARCHITECT
Hanbury Evans Wright Viattas + Company
120 Atlantic Street
Norfolk, VA 23510
757 521 5600
www.hewv.com

PROJECT TITLE
USM - CENTURY PARK SOUTH
IHL# 208-297
HATTIESBURG, MISSISSIPPI

PROJECT NO:
• 2012020
DRAWN BY:
• JCF
CHECKED BY:
• JPH
DATE ISSUED:
• 04 MAR 2013

REVISIONS & ADDENDUMS

SHEET TITLE
BUILDING B - FIRST FLOOR LIFE SAFETY PLAN

SHEET NUMBER
LS101B

3/11/2013 5:42:51 AM

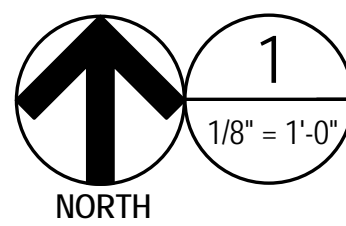
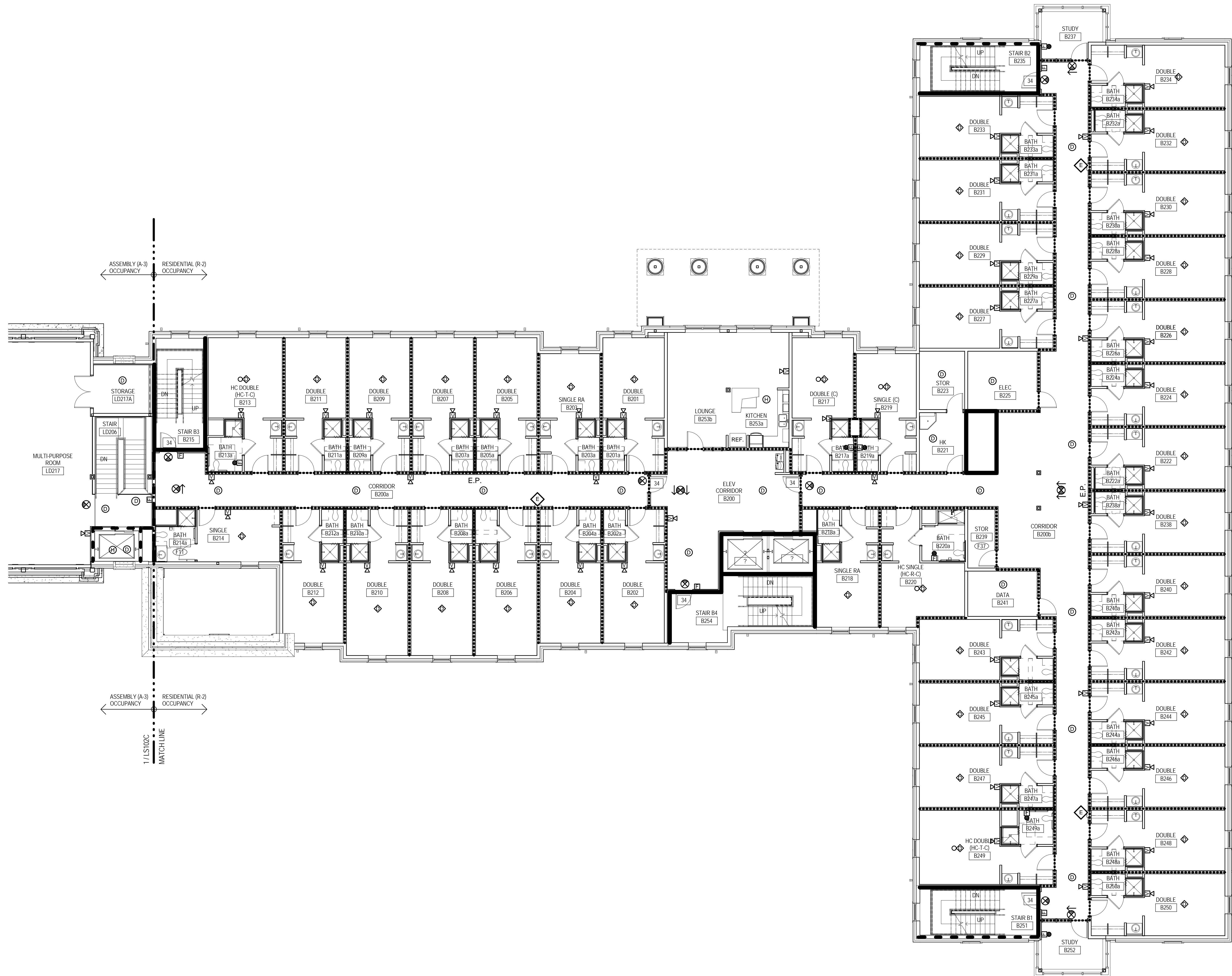

1 BUILDING B - SECOND FLOOR LIFE SAFETY PLAN
RESIDENTIAL (R-2) OCCUPANCY
ASSEMBLY (A-3) OCCUPANCY

LIFE SAFETY LEGEND

- 1 HOUR FIRE RATED CEILING.
- 1/2 HOUR FIRE RATED PARTITION.
- 1 HOUR FIRE RATED PARTITION.
- 2 HOUR FIRE RATED PARTITION.
- 34 EXIT WIDTH IN INCHES
- FIRE EXTINGUISHER CABINET
- FIRE EXTINGUISHER - BRACKET MOUNTED
- EXIT LIGHT (WALL)
- EXIT LIGHT (CEILING)
- FAAP FIRE ALARM ANNUCIATOR PANEL
- FACP FIRE ALARM CONTROL PANEL
- FIRE ALARM MANUAL PULL STATION
- FIRE ALARM VOICE EVACUATION WITH LIGHT
- FIRE ALARM VOICE EVACUATION SPEAKER, WEATHERPROOF
- FIRE ALARM LIGHT ONLY
- FIRE ALARM SMOKE DETECTOR
- FIRE ALARM HEAT DETECTOR
- FIRE ALARM SMOKE DETECTOR WITH SOUNDER BASE
- FIRE ALARM SMOKE DETECTOR WITH SOUNDER BASE AND LIGHT

NOTES:
1. BUILDING IS FULLY SPRINKLERED IN COMPLIANCE WITH NFPA 13
2. TYPICAL EXIT STAIR WIDTH: 42" (CAPACITY 240)
3. TYPICAL EXIT DOOR WIDTH: 34" (CAPACITY 220)
4. SEE LS001 FOR OCCUPANCY LOADS.

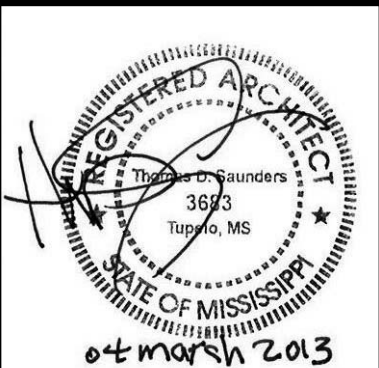

THE MCCARTY COMPANY
DESIGN GROUP, P.A.
MAILING ADDRESS:
P.O. BOX 440
TUPELO, MS 38802
OFFICE ADDRESS:
553 WEST MAIN STREET
TUPELO, MS 38804
TELEPHONE:
(662) 844-4400
FAX:
(662) 844-0900

DESIGN ARCHITECT
Hanbury Evans Wright Viattas + Company
120 Alexander Street
Norfolk, VA 23510
757 521 5600
www.hewv.com

PROJECT TITLE
USM - CENTURY PARK SOUTH
IHL# 208-297
HATTIESBURG, MISSISSIPPI

THE UNIVERSITY OF
SOUTHERN
MISSISSIPPI

PROJECT NO:
• 2012020
DRAWN BY:
• JCF
CHECKED BY:
• JPH
DATE ISSUED:
• 04 MAR 2013



REVISIONS & ADDENDUMS	





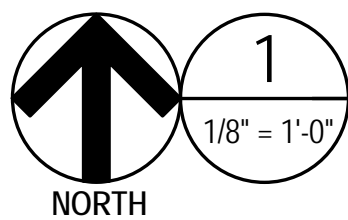







SHEET TITLE
BUILDING B -
SECOND FLOOR
LIFE SAFETY
PLAN

SHEET NUMBER

LS102B
68 of 458



 1 HOUR FIRE RATED CEILING.
 1/2 HOUR FIRE RATED PARTITION.
 1 HOUR FIRE RATED PARTITION.
 2 HOUR FIRE RATED PARTITION.

- | | |
|---|---|
| 34 | EXT WIDTH IN INCHES |
|  | FIRE EXTINGUISHER CABINET |
|  | FIRE EXTINGUISHER - BRACKET MOUNTED |
|  | EXIT LIGHT (WALL) |
|  | EXIT LIGHT (CEILING) |
| FAAP | FIRE ALARM ANNUNCIATOR PANEL |
| FACP | FIRE ALARM CONTROL PANEL |
|  | FIRE ALARM MANUAL PULL STATION |
|  | FIRE ALARM VOICE EVACUATION WITH LIGHT |
|  | FIRE ALARM VOICE EVACUATION SPEAKER, WEATHERPROOF |
|  | FIRE ALARM LIGHT ONLY |
|  | FIRE ALARM SMOKE DETECTOR |
|  | FIRE ALARM HEAT DETECTOR |
|  | FIRE ALARM SMOKE DETECTOR WITH SOUNDER BASE |
|  | FIRE ALARM SMOKE DETECTOR WITH SOUNDER BASE AND LIGHT |

NOTES:

1. BUILDING IS FULLY SPRINKLERED IN COMPLIANCE WITH NFPA 13
2. TYPICAL EXIT STAIR WIDTH: 42" (CAPACITY 240)
3. TYPICAL EXIT DOOR WIDTH: 34" (CAPACITY 226)
4. SEE LS001 FOR OCCUPANCY LOADS.

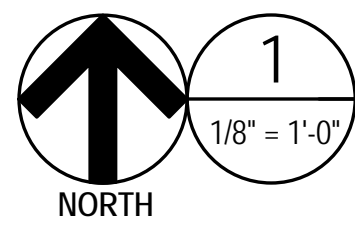
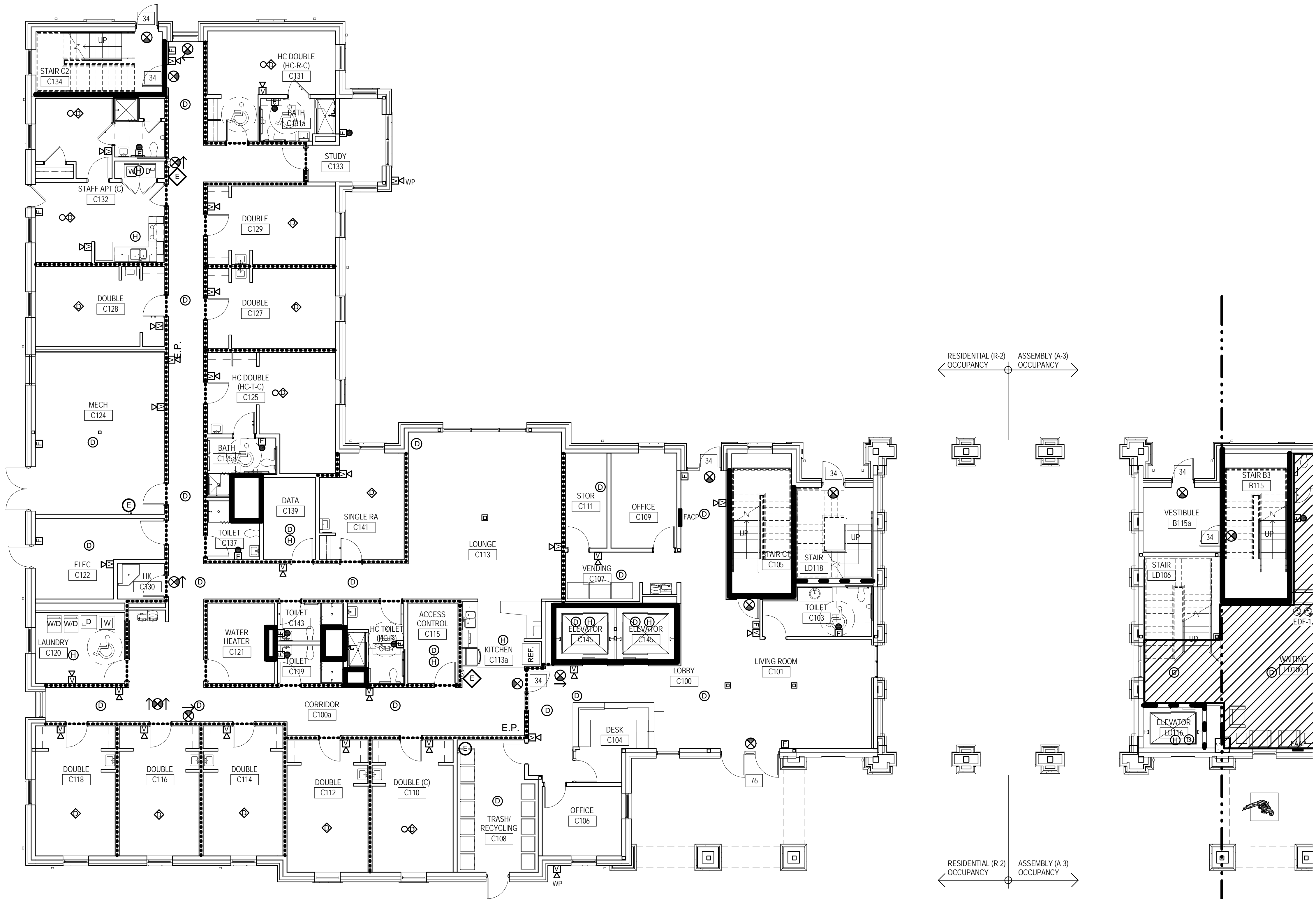

BUILDING C - FIRST FLOOR LIFE SAFETY PLAN

ASSEMBLY (A-3) OCCUPANCY
RESIDENTIAL (R-2) OCCUPANCY

0 6 12 24

LIFE SAFETY LEGEND

- 1 HOUR FIRE RATED CEILING.
- 1/2 HOUR FIRE RATED PARTITION.
- 1 HOUR FIRE RATED PARTITION.
- 2 HOUR FIRE RATED PARTITION.
- EXIT WIDTH IN INCHES
- FIRE EXTINGUISHER CABINET
- FIRE EXTINGUISHER - BRACKET MOUNTED
- EXIT LIGHT (WALL)
- EXIT LIGHT (CEILING)
- FAAP
- FACP
- FIRE ALARM ANNUNCIATOR PANEL
- FIRE ALARM CONTROL PANEL
- FIRE ALARM MANUAL PULL STATION
- FIRE ALARM VOICE EVACUATION WITH LIGHT
- FIRE ALARM VOICE EVACUATION SPEAKER, WEATHERPROOF
- FIRE ALARM LIGHT ONLY
- FIRE ALARM SMOKE DETECTOR
- FIRE ALARM HEAT DETECTOR
- FIRE ALARM SMOKE DETECTOR WITH SOUNDER BASE
- FIRE ALARM SMOKE DETECTOR WITH SOUNDER BASE AND LIGHT

NOTES:
1. BUILDING IS FULLY SPRINKLERED IN COMPLIANCE WITH NFPA 13
2. TYPICAL EXIT STAIR WIDTH: 42" (CAPACITY 240)
3. TYPICAL EXIT DOOR WIDTH: 34" (CAPACITY 226)
4. SEE LS001 FOR OCCUPANCY LOADS.

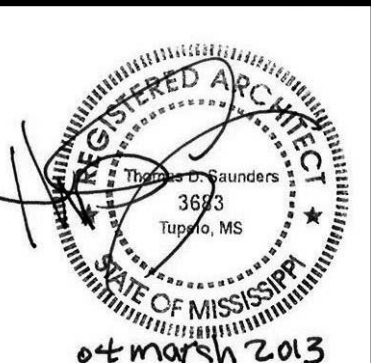

04 March 2013

TELEPHONE: (662) 844-4400
FAX: (662) 844-0900

MAILING ADDRESS:
P.O. BOX 440
TUPELO, MS 38804

OFFICE ADDRESS:
553 WEST MAIN STREET
TUPELO, MS 38802

THE MCCARTY COMPANY
DESIGN GROUP, P.A.

DESIGN ARCHITECT
Hanbury Evans Wright Viattas + Company
120 Atlantic Street
Norfolk, VA 23510
757 321 3600
www.hewv.com

PROJECT TITLE

USM - CENTURY PARK SOUTH
IHL# 208-297
HATTIESBURG, MISSISSIPPI

PROJECT NO:
• 2012020
DRAWN BY:
• JCF
CHECKED BY:
• JPH
DATE ISSUED:
• 04 MAR 2013

REVISIONS & ADDENDUMS

NO.	DESCRIPTION	DATE

SHEET TITLE

BUILDING C - FIRST FLOOR
LIFE SAFETY PLAN

SHEET NUMBER

LS1010

70 of 458

3/11/2013 5:43:09 AM

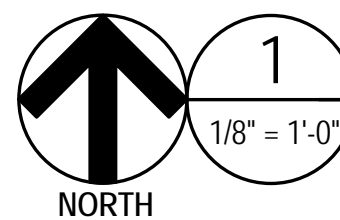
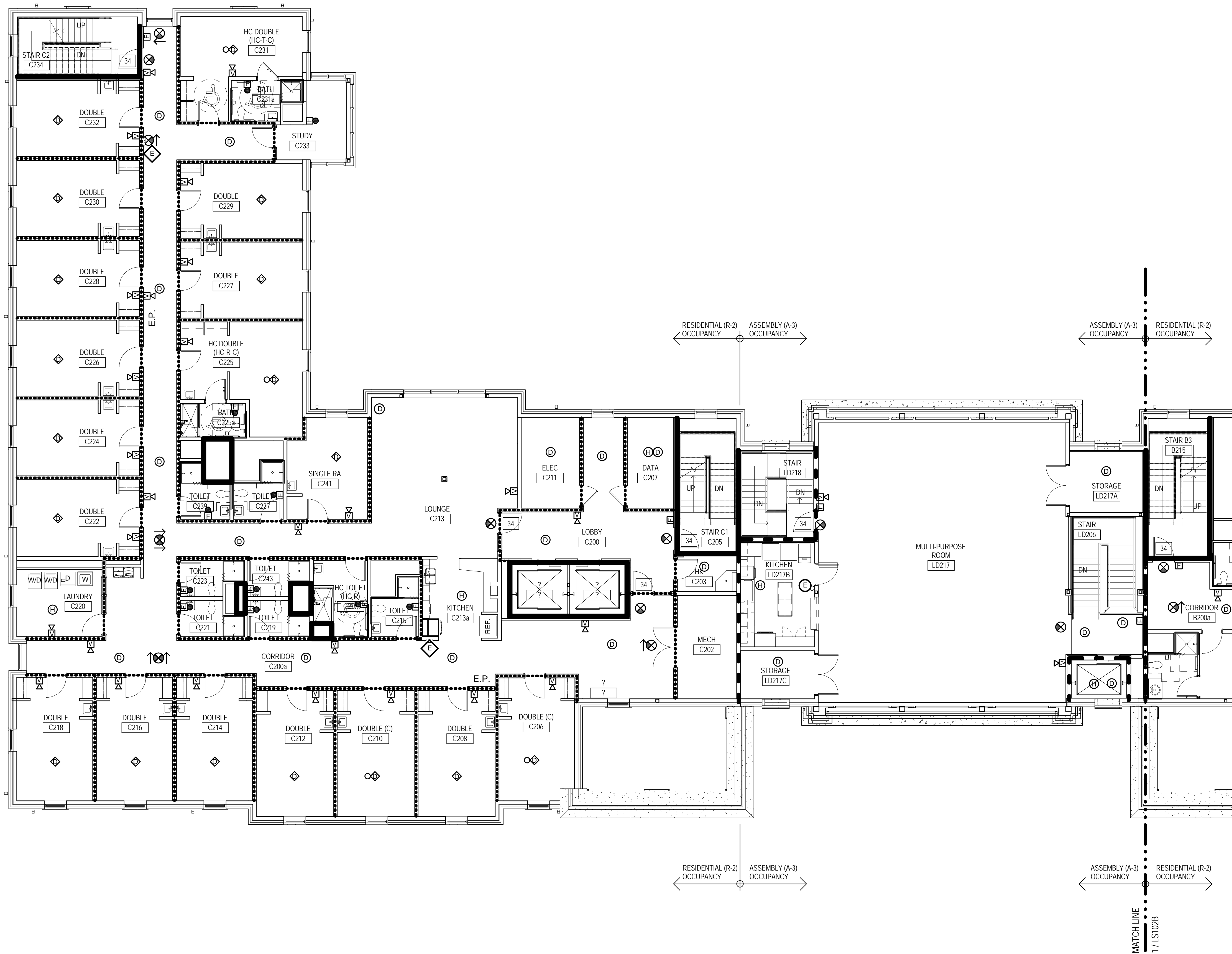

1 BUILDING C - SECOND FLOOR LIFE SAFETY PLAN

RESIDENTIAL (R-2) OCCUPANCY
ASSEMBLY (A-3) OCCUPANCY

0 5 10 24'

LIFE SAFETY LEGEND

- 1 HOUR FIRE RATED CEILING.
- 1/2 HOUR FIRE RATED PARTITION.
- 1 HOUR FIRE RATED PARTITION.
- 2 HOUR FIRE RATED PARTITION.
- EXIT WIDTH IN INCHES
- FIRE EXTINGUISHER CABINET
- FIRE EXTINGUISHER - BRACKET MOUNTED
- EXIT LIGHT (WALL)
- EXIT LIGHT (CEILING)
- FAAP
- FACP
- FIRE ALARM MANUAL PULL STATION
- FIRE ALARM VOICE EVACUATION WITH LIGHT
- FIRE ALARM VOICE EVACUATION SPEAKER, WEATHERPROOF
- FIRE ALARM LIGHT ONLY
- FIRE ALARM SMOKE DETECTOR
- FIRE ALARM HEAT DETECTOR
- FIRE ALARM SMOKE DETECTOR WITH SOUNDER BASE
- FIRE ALARM SMOKE DETECTOR WITH SOUNDER BASE AND LIGHT

NOTES:
1. BUILDING IS FULLY SPRINKLERED IN COMPLIANCE WITH NFPA 13
2. TYPICAL EXIT STAIR WIDTH: 42" (CAPACITY 240)
3. TYPICAL EXIT DOOR WIDTH: 34" (CAPACITY 224)
4. SEE LS001 FOR OCCUPANCY LOADS.

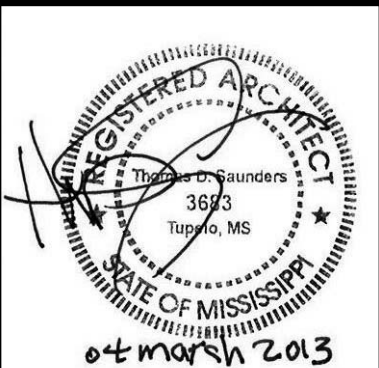

THE MCCARTY COMPANY
DESIGN GROUP, P.A.

TELEPHONE: (662) 844-4400
FAX: (662) 844-4400
MAILING ADDRESS: 553 WEST MAIN STREET
TUPELO, MS 38804
P.O. BOX 440
TUPELO, MS 38802

DESIGN ARCHITECT
Hanbury Evans Wright Viattas + Company
120 Atlantic Street
Norfolk, VA 23510
757 321 3600
www.hewv.com

PROJECT TITLE
USM - CENTURY PARK SOUTH
IHL# 208-297
HATTIESBURG, MISSISSIPPI

THE UNIVERSITY OF
SOUTHERN
MISSISSIPPI

PROJECT NO:
• 2012020
DRAWN BY:
• JCF
CHECKED BY:
• JPH
DATE ISSUED:
• 04 MAR 2013

REVISIONS & ADDENDUMS

SHEET TITLE
BUILDING C -
SECOND FLOOR
LIFE SAFETY
PLAN

SHEET NUMBER

LS1020

71 of 458

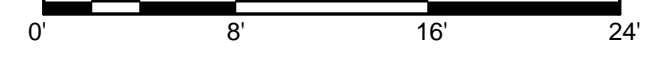
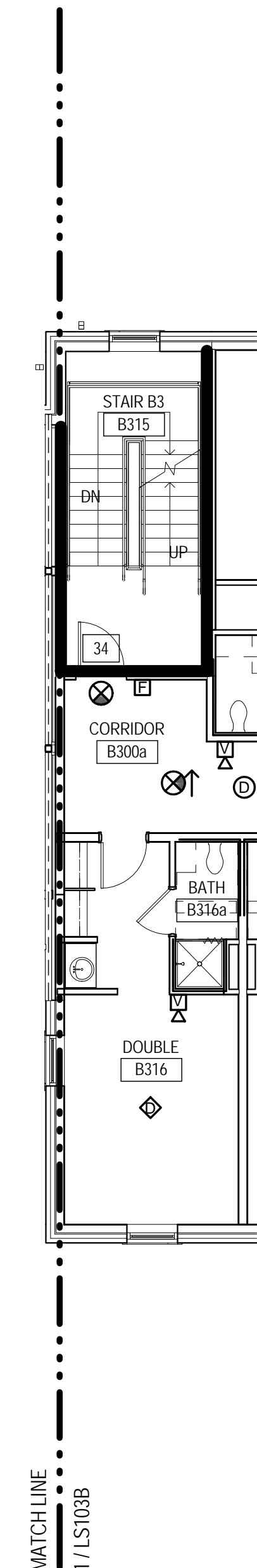

NOTES:

1. BUILDING IS FULLY SPRINKLERED IN COMPLIANCE WITH NFPA 13
2. TYPICAL EXIT STAIR WIDTH: 42" (CAPACITY 240)
3. TYPICAL EXIT DOOR WIDTH: 34" (CAPACITY 226)
4. SEE LS001 FOR OCCUPANCY LOADS.

THE UNIVERSITY OF SOUTHERN MISSISSIPPI	PROJECT NO: ● 2012020
	DRAWN BY: ● JCF
	CHECKED BY: ● JPH
	DATE ISSUED: ● 04 MAR 2013
	REVISIONS & ADDENDUMS
SHEET TITLE BUILDING C - THIRD - FIFTH FLOOR LIFE SAFETY PLAN	
SHEET NUMBER 72 of 458	

BUILDINGS A, B & C - RESIDENTIAL DOOR SCHEDULE - APARTMENTS AND SLEEPING UNITS																	
MARK	TYPE	WIDTH	HEIGHT	DOOR			UNDERCUT	FIRE RATING 20 MIN	HAS CLOSER YES	HARDWARE	FRAME						
				THICKNESS	MATERIAL	FINISH					TYPE	MATERIAL	FINISH	HEAD	JAMB	SILL	DOOR NOTES
A	ID1	3'-0"	7'-0"	0'-1 3/4"	WOOD	STAIN				53.0	IF1	HM	PAINT	29/A005	15/A005	4/A005	
B	ID1	3'-0"	7'-0"	0'-1 3/4"	WOOD	STAIN				56.0	IF1	HM	PAINT	29/A005	15/A005	5/A005	
C	ID1	3'-0"	7'-0"	0'-1 3/4"	WOOD	STAIN				58.0	IF1	HM	PAINT	29/A005	15/A005	4/A005	4
D	ID1	3'-0"	7'-0"	0'-1 3/4"	WOOD	STAIN				59.0	IF1	HM	PAINT	29/A005	15/A005	*	
E	ID1	4'-0"	7'-0"	0'-1 3/4"	WOOD	STAIN				54.0	IF2	HM	PAINT	29/A005	15/A005	*	2
F	ID1	5'-0"	7'-0"	0'-1 3/4"	WOOD	STAIN				55.0	IF2	HM	PAINT	29/A005	15/A005	5/A005	2
G	ID1	2'-4"	7'-0"	0'-1 3/4"	WOOD	STAIN				57.0	IF1	HM	PAINT	29/A005	15/A005	*	
I	ID1	6'-0"	7'-0"	0'-1 3/4"	WOOD	STAIN				55.0	IF2	HM	PAINT	29/A005	15/A005	5/A005	
J	ID1	3'-0"	7'-0"	0'-1 3/4"	WOOD	STAIN				56.0	IF1	HM	PAINT	29/A005	15/A005	3/A005	

BUILDING A - RESIDENTIAL DOOR SCHEDULE																	
MARK	DOOR						UNDERCUT	FIRE RATING	HAS CLOSER	HARDWARE	FRAME						DOOR NOTES
	TYPE	WIDTH	HEIGHT	THICKNESS	MATERIAL	FINISH					TYPE	MATERIAL	FINISH	HEAD	JAMB	SILL	
A100e	ID4	3'-0"	7'-0"	0'-1 3/4"	WOOD	STAIN			YES	18.0	IF5	HM	PAINT	29/A005	19/A005	4/A005	6,8
A102a	ID1	3'-0"	7'-0"	0'-1 3/4"	WOOD	STAIN			YES	21.0	IF1	HM	PAINT	29/A005	15/A005	*	
A103	ID1	3'-0"	7'-0"	0'-1 3/4"	WOOD	STAIN		20 MIN	YES	26.0	IF1	HM	PAINT	29/A005	15/A005	*	
A104a	ID1	3'-0"	7'-0"	0'-1 3/4"	WOOD	STAIN		20 MIN	YES	21.0	IF1	HM	PAINT	29/A005	15/A005	6/A005	
A106	ID1	3'-0"	7'-0"	0'-1 3/4"	WOOD	STAIN		20 MIN		34.0	IF3	HM	PAINT	29/A005	18/A005	*	
A106a	ID5	3'-0"	7'-0"	0'-1 3/4"	HM	PAINT				38.0	IF1	HM	PAINT	29/A005	15/A005	8/A005	7
A108	ID1	3'-0"	7'-0"	0'-1 3/4"	WOOD	STAIN		20 MIN		32.0	IF5	HM	PAINT	29/A005	15/A005	4/A005	
A117	ID1	3'-0"	7'-0"	0'-1 3/4"	WOOD	STAIN		20 MIN	YES	27.0	IF8	HM	PAINT	29/A005	20/A005	4/A005	
A124a	ID1	3'-4"	7'-8"	0'-1 3/4"	WOOD	STAIN			YES	28.0	IF1	HM	PAINT	29/A005	15/A005	*	
A125	ID1	3'-4"	7'-8"	0'-1 3/4"	WOOD	STAIN		20 MIN	YES	21.0	IF1	HM	PAINT	29/A005	15/A005	6/A005	
A126	ID1	3'-0"	7'-0"	0'-1 3/4"	WOOD	STAIN		20 MIN	YES	21.0	IF1	HM	PAINT	29/A005	15/A005	6/A005	
A127	ID1	3'-0"	7'-0"	0'-1 3/4"	WOOD	STAIN		20 MIN	YES	21.0	IF1	HM	PAINT	29/A005	15/A005	6/A005	
A128	ID1	3'-0"	7'-0"	0'-1 3/4"	WOOD	STAIN		20 MIN	YES	24.0	IF1	HM	PAINT	29/A005	15/A005	4/A005	
A129	ID1	3'-0"	7'-0"	0'-1 3/4"	WOOD	STAIN		20 MIN	YES	24.0	IF3	HM	PAINT	29/A005	15/A005	4/A005	
A130A	ID1	3'-0"	7'-0"	0'-1 3/4"	WOOD	STAIN		20 MIN		38.0	IF1	HM	PAINT	29/A005	15/A005	4/A005	
A130B	ID1	3'-0"	7'-0"	0'-1 3/4"	WOOD	STAIN		20 MIN	YES	24.0	IF1	HM	PAINT	29/A005	15/A005	*	

A200b	ID4	3'-0"	7'-0"	0'-1 3/4"	WOOD	STAIN			YES	18.0	IF5	HM	PAINT	29/A005	16/A005	4/A005	6,8
A200d	ID4	3'-0"	7'-0"	0'-1 3/4"	WOOD	STAIN			YES	18.0	IF5	HM	PAINT	29/A005	17/A005	4/A005	6,8
A203	ID3	3'-0"	7'-8"	0'-1 3/4"	WOOD	STAIN		20 MIN		32.0	IF9	HM	PAINT	30/A005	18/A005	*	8
A217	ID1	3'-0"	7'-0"	0'-1 3/4"	WOOD	STAIN		20 MIN	YES	27.0	IF8	HM	PAINT	29/A005	20/A005	4/A005	
A222	ID1	3'-0"	7'-0"	0'-1 3/4"	WOOD	STAIN		20 MIN	YES	21.0	IF8	HM	PAINT	29/A005	15/A005	2/A005	
A224	ID1	3'-0"	7'-0"	0'-1 3/4"	WOOD	STAIN		20 MIN	YES	22.0	IF1	HM	PAINT	29/A005	15/A005	2/A005	
A226	ID1	3'-0"	7'-0"	0'-1 3/4"	WOOD	STAIN		20 MIN	YES	22.0	IF1	HM	PAINT	29/A005	15/A005	2/A005	
A228	ID1	3'-0"	7'-0"	0'-1 3/4"	WOOD	STAIN		20 MIN	YES	22.0	IF1	HM	PAINT	29/A005	15/A005	2/A005	
A242	ID1	3'-0"	7'-0"	0'-1 3/4"	WOOD	STAIN		20 MIN	YES	21.0	IF1	HM	PAINT	29/A005	15/A005	2/A005	
A244	ID1	3'-0"	7'-0"	0'-1 3/4"	WOOD	STAIN		20 MIN	YES	22.0	IF1	HM	PAINT	29/A005	15/A005	2/A005	
A246	ID1	3'-0"	7'-0"	0'-1 3/4"	WOOD	STAIN		20 MIN	YES	22.0	IF1	HM	PAINT	29/A005	15/A005	2/A005	
A252	ID1	3'-0"	7'-0"	0'-1 3/4"	WOOD	STAIN		20 MIN	YES	21.0	IF8	HM	PAINT	29/A005	15/A005	2/A005	
A254	ID3	3'-0"	7'-8"	0'-1 3/4"	WOOD	STAIN		20 MIN		32.0	IF9	HM	PAINT	30/A005	18/A005	*	8
A273	ID1	3'-0"	7'-0"	0'-1 3/4"	WOOD	STAIN		20 MIN	YES	27.0	IF8	HM	PAINT	29/A005	20/A005	4/A005	

A300b	ID4	3'-0"	7'-0"	0'-1 3/4"	WOOD	STAIN			YES	19.0	IF5	HM	PAINT	29/A005	16/A005	4/A005	6
A300d	ID4	3'-0"	7'-0"	0'-1 3/4"	WOOD	STAIN			YES	19.0	IF5	HM	PAINT	29/A005	17/A005	4/A005	6
A317	ID1	3'-0"	7'-0"	0'-1 3/4"	WOOD	STAIN		20 MIN	YES	27.0	IF8	HM	PAINT	29/A005	20/A005	4/A005	
A322	ID3	3'-0"	7'-8"	0'-1 3/4"	WOOD	STAIN		20 MIN		32.0	IF9	HM	PAINT	30/A005	18/A005	5/A005	
A324	ID1	3'-0"	7'-0"	0'-1 3/4"	WOOD	STAIN		20 MIN	YES	22.0	IF1	HM	PAINT	29/A005	15/A005	2/A005	
A326	ID1	3'-0"	7'-0"	0'-1 3/4"	WOOD	STAIN		20 MIN	YES	22.0	IF1	HM	PAINT	29/A005	15/A005	2/A005	
A328	ID1	3'-0"	7'-0"	0'-1 3/4"	WOOD	STAIN		20 MIN	YES	21.0	IF1	HM	PAINT	29/A005	15/A005	2/A005	
A342	ID1	3'-0"	7'-0"	0'-1 3/4"	WOOD	STAIN		20 MIN	YES	21.0	IF1	HM	PAINT	29/A005	15/A005	2/A005	
A344	ID1	3'-0"	7'-0"	0'-1 3/4"	WOOD	STAIN		20 MIN	YES	22.0	IF1	HM	PAINT	29/A005	15/A005	2/A005	
A346	ID1	3'-0"	7'-0"	0'-1 3/4"	WOOD	STAIN		20 MIN	YES	22.0	IF1	HM	PAINT	29/A005	15/A005	2/A005	
A352	ID3	3'-0"	7'-8"	0'-1 3/4"	WOOD	STAIN		20 MIN		32.0	IF9	HM	PAINT	30/A005	18/A005	4/A005	
A373	ID1	3'-0"	7'-0"	0'-1 3/4"	WOOD	STAIN		20 MIN	YES	27.0	IF8	HM	PAINT	29/A005	20/A005	4/A005	

A400b	ID4	3'-0"	7'-0"	0'-1 3/4"	WOOD	STAIN			YES	19.0	IF5	HM	PAINT	29/A005	16/A005	4/A005	6
A400d	ID4	3'-0"	7'-0"	0'-1 3/4"	WOOD	STAIN			YES	19.0	IF5	HM	PAINT	29/A005	17/A005	4/A005	6
A417	ID1	3'-0"	7'-0"	0'-1 3/4"	WOOD	STAIN		20 MIN	YES	27.0	IF8	HM	PAINT	29/A005	20/A005	4/A005	
A422	ID3	3'-0"	7'-8"	0'-1 3/4"	WOOD	STAIN		20 MIN		32.0	IF9	HM	PAINT	30/A005	18/A005	5/A005	
A424	ID1	3'-0"	7'-0"	0'-1 3/4"	WOOD	STAIN		20 MIN	YES	22.0	IF1	HM	PAINT	29/A005	15/A005	2/A005	
A426	ID1	3'-0"	7'-0"	0'-1 3/4"	WOOD	STAIN		20 MIN	YES	22.0	IF1	HM	PAINT	29/A005	15/A005	2/A005	
A428	ID1	3'-0"	7'-0"	0'-1 3/4"	WOOD	STAIN		20 MIN	YES	21.0	IF1	HM	PAINT	29/A005	15/A005	2/A005	
A442	ID1	3'-0"	7'-0"	0'-1 3/4"	WOOD	STAIN		20 MIN	YES	21.0	IF1	HM	PAINT	29/A005	15/A005	2/A005	
A444	ID1	3'-0"	7'-0"	0'-1 3/4"	WOOD	STAIN		20 MIN	YES	22.0	IF1	HM	PAINT	29/A005	15/A005	2/A005	
A446	ID1	3'-0"	7'-0"	0'-1 3/4"	WOOD	STAIN		20 MIN	YES	21.0	IF1	HM	PAINT	29/A005	15/A005	2/A005	
A452	ID3	3'-0"	7'-8"	0'-1 3/4"	WOOD	STAIN		20 MIN		32.0	IF9	HM	PAINT	30/A005	18/A005	4/A005	
A473	ID1	3'-0"	7'-0"	0'-1 3/4"	WOOD	STAIN		20 MIN	YES	27.0	IF8	HM	PAINT	29/A005	20/A005	4/A005	

A500b	ID4	3'-0"	7'-0"	0'-1 3/4"	WOOD	STAIN			YES	19.0	IF5	HM	PAINT	29/A005	16/A005	4/A005	6
A500d	ID4	3'-0"	7'-0"	0'-1 3/4"	WOOD	STAIN			YES	19.0	IF5	HM	PAINT	29/A005	17/A005	4/A005	6
A517	ID1	3'-0"	7'-0"	0'-1 3/4"	WOOD	STAIN		20 MIN	YES	27.0	IF8	HM	PAINT	29/A005	20/A005	4/A005	
A522	ID3	3'-0"	7'-8"	0'-1 3/4"	WOOD	STAIN		20 MIN		32.0	IF9	HM	PAINT	30/A005	18/A005	5/A005	
A524	ID1	3'-0"	7'-0"	0'-1 3/4"	WOOD	STAIN		20 MIN	YES	22.0	IF1	HM	PAINT	29/A005	15/A005	2/A005	
A526	ID1	3'-0"	7'-0"	0'-1 3/4"	WOOD	STAIN		20 MIN	YES	22.0	IF1	HM	PAINT	29/A005	15/A005	2/A005	
A528	ID1	3'-0"	7'-0"	0'-1 3/4"	WOOD	STAIN		20 MIN	YES	21.0	IF1	HM	PAINT	29/A005	15/A005	2/A005	
A542	ID1	3'-0"	7'-0"	0'-1 3/4"	WOOD	STAIN		20 MIN	YES	21.0	IF1	HM	PAINT	29/A005	15/A005	2/A005	
A544	ID1	3'-0"	7'-0"	0'-1 3/4"	WOOD	STAIN		20 MIN	YES	22.0	IF1	HM	PAINT	29/A005	15/A005	2/A005	
A546	ID1	3'-0"	7'-0"	0'-1 3/4"	WOOD	STAIN		20 MIN	YES	22.0	IF1	HM	PAINT	29/A005	15/A005	2/A005	
A552	ID3	3'-0"	7'-8"	0'-1 3/4"	WOOD	STAIN		20 MIN		32.0	IF9	HM	PAINT	30/A005	18/A005	4/A005	
A573	ID1	3'-0"	7'-0"	0'-1 3/4"	WOOD	STAIN		20 MIN	YES	27.0	IF8	HM	PAINT	29/A005	20/A005	4/A005	

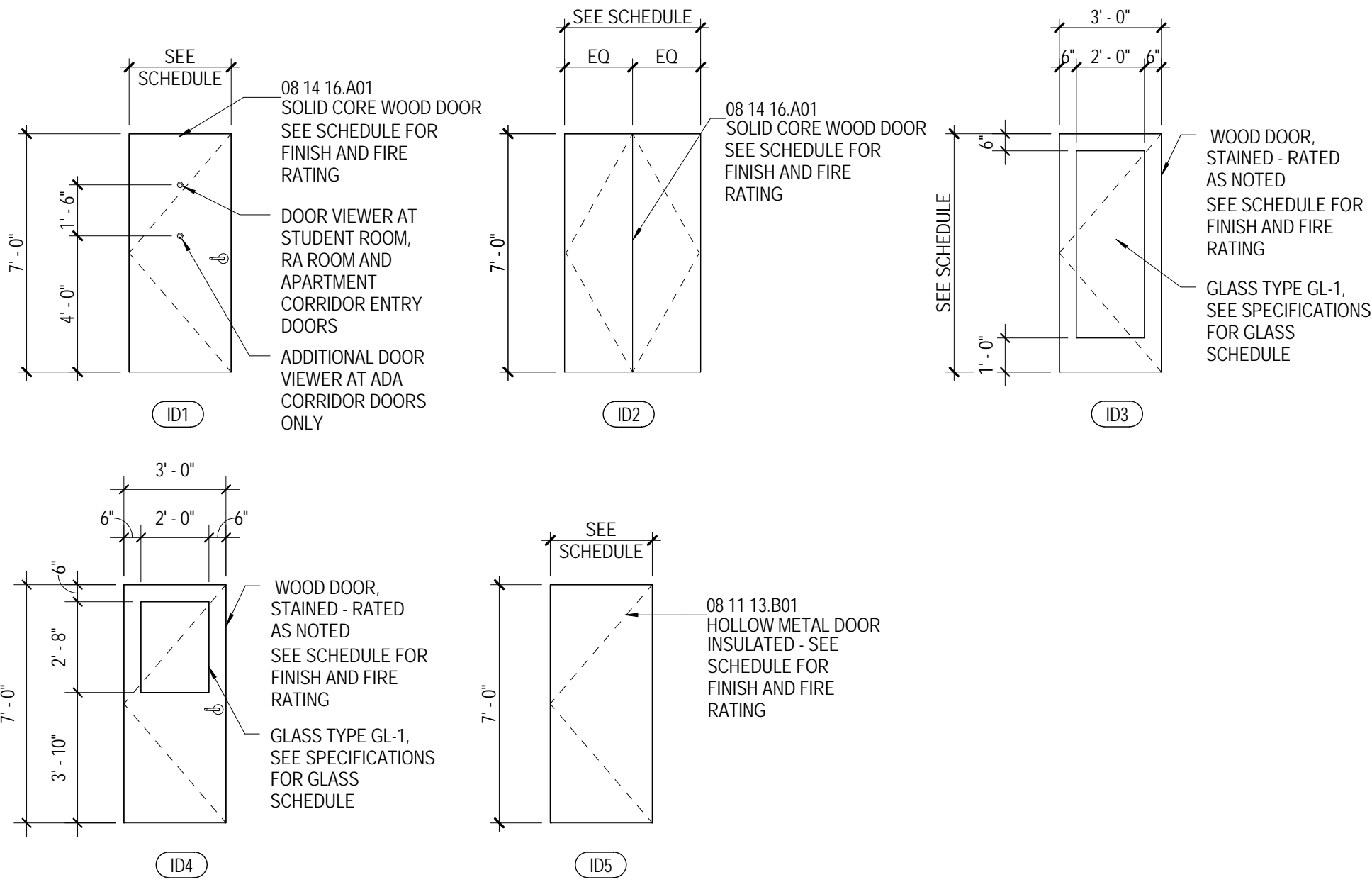

INTERIOR DOOR TYPES - RESIDENTIAL

1/4" = 1'-0"

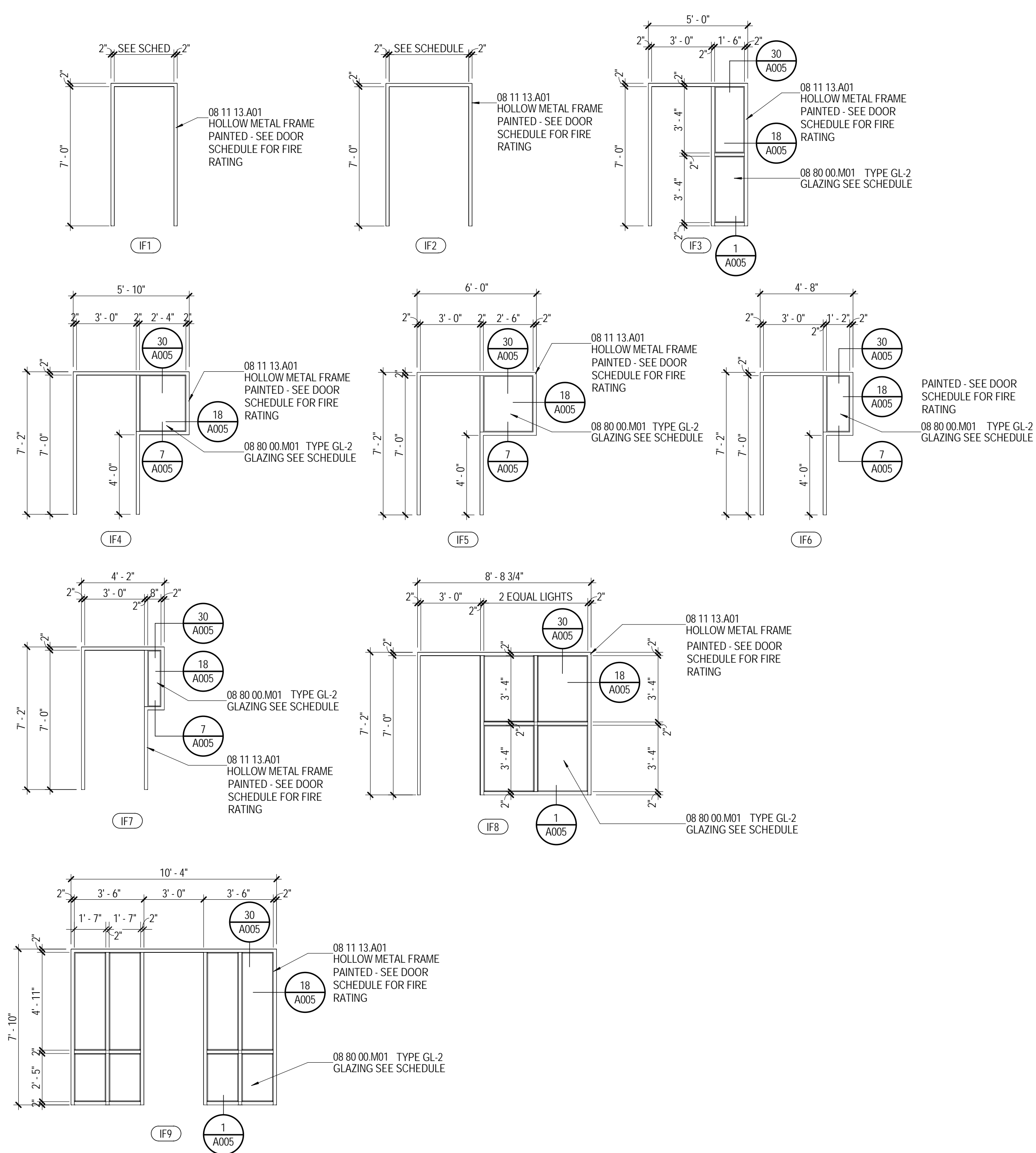

INTERIOR DOOR FRAME TYPES - RESIDENTIAL

1/4" = 1'-0"

MATERIAL KEYING

08 11 13.A01	HOLLOW METAL FRAME
08 11 13.B01	HOLLOW METAL DOOR
08 14 16.A01	SOLID CORE WOOD DOOR
08 80 00.M01	GLAZING SEE SCHEDULE

BUILDING B - RESIDENTIAL DOOR SCHEDULE																	
MARK	DOOR						FRAME										DOOR NOTES
	TYPE	WIDTH	HEIGHT	THICKNESS	MATERIAL	FINISH	UNDER CUT	FIRE RATING	HAS CLOSER	HARDWARE	TYPE	MATERIAL	FINISH	HEAD	JAMB	SILL	
B100a	ID4	3' - 0"	7' - 0"	0' - 1 3/4"	WOOD	STAIN			YES	18.0	IF4	HM	PAINT	29/A005	15/A005	4/A005	6,8
B101	ID1	3' - 0"	7' - 0"	0' - 1 3/4"	WOOD	STAIN		20 MIN		42.0	IF3	HM	PAINT	29/A005	18/A005	4/A005	
B102a	ID1	3' - 0"	7' - 0"	0' - 1 3/4"	WOOD	STAIN		20 MIN	YES	21.0	IF1	HM	PAINT	29/A005	15/A005	6/A005	
B103	ID3	3' - 0"	7' - 0"	0' - 1 3/4"	WOOD	STAIN			YES	24.0	IF7	HM	PAINT	29/A005	16/A005	4/A005	
B104	ID1	3' - 0"	7' - 0"	0' - 1 3/4"	WOOD	STAIN		20 MIN	YES	24.0	IF1	HM	PAINT	29/A005	15/A005	4/A005	
B105	ID1	3' - 0"	7' - 0"	0' - 1 3/4"	WOOD	STAIN		20 MIN		38.0	IF1	HM	PAINT	29/A005	15/A005	*	
B106	ID1	3' - 0"	7' - 0"	0' - 1 3/4"	WOOD	STAIN		20 MIN	YES	26.0	IF1	HM	PAINT	29/A005	15/A005	*	
B119a	ID1	3' - 0"	7' - 0"	0' - 1 3/4"	WOOD	STAIN		20 MIN	YES	21.0	IF1	HM	PAINT	29/A005	15/A005	2/A005	
B123	ID1	3' - 0"	7' - 0"	0' - 1 3/4"	WOOD	STAIN		20 MIN	YES	21.0	IF1	HM	PAINT	29/A005	15/A005	2/A005	
B125a	ID1	3' - 4"	7' - 8"	0' - 1 3/4"	WOOD	STAIN		20 MIN	YES	21.0	IF1	HM	PAINT	29/A005	15/A005	2/A005	*
B125b	ID1	3' - 0"	7' - 0"	0' - 1 3/4"	WOOD	STAIN			YES	21.0	IF1	HM	PAINT	32/A005	22/A005	*	
B125c	ID1	3' - 0"	7' - 0"	0' - 1 3/4"	WOOD	STAIN		20 MIN	YES	21.0	IF1	HM	PAINT	32/A005	22/A005	2/A005	
B126	ID3	3' - 0"	7' - 8"	0' - 1 3/4"	WOOD	STAIN		20 MIN		32.0	IF9	HM	PAINT	31/A005	17/A005	*	8
B128a	ID4	3' - 0"	7' - 0"	0' - 1 3/4"	WOOD	STAIN		20 MIN		34.0	IF3	HM	PAINT	29/A005	15/A005	*	8
B128b	ID5	3' - 0"	7' - 0"	0' - 1 3/4"	HM	PAINT				38.0	IF1	HM	PAINT	29/A005	15/A005		7
B130	ID1	3' - 0"	7' - 0"	0' - 1 3/4"	WOOD	STAIN		20 MIN		38.0	IF1	HM	PAINT	29/A005	15/A005	2/A005	
B137	ID1	3' - 0"	7' - 0"	0' - 1 3/4"	WOOD	STAIN		20 MIN	YES	27.0	IF8	HM	PAINT	29/A005	19/A005	4/A005	
B139	ID1	3' - 0"	7' - 0"	0' - 1 3/4"	WOOD	STAIN		20 MIN	YES	21.0	IF1	HM	PAINT	29/A005	15/A005	2/A005	
B141	ID1	3' - 0"	7' - 0"	0' - 1 3/4"	WOOD	STAIN		20 MIN	YES	21.0	IF1	HM	PAINT	29/A005	15/A005	2/A005	
B152	ID1	3' - 0"	7' - 0"	0' - 1 3/4"	WOOD	STAIN		20 MIN	YES	27.0	IF8	HM	PAINT	29/A005	19/A005	4/A005	

B200a	ID4	3' - 0"	7' - 0"	0' - 1 3/4"	WOOD	STAIN			YES	18.0	IF4	HM	PAINT	29/A005	15/A005	4/A005	6,8
B200b	ID4	3' - 0"	7' - 0"	0' - 1 3/4"	WOOD	STAIN			YES	18.0	IF4	HM	PAINT	29/A005	15/A005	4/A005	6,8
B221	ID1	3' - 0"	7' - 0"	0' - 1 3/4"	WOOD	STAIN		20 MIN	YES	21.0	IF1	HM	PAINT	29/A005	15/A005	2/A005	
B223	ID1	3' - 0"	7' - 0"	0' - 1 3/4"	WOOD	STAIN			YES	21.0	IF1	HM	PAINT	29/A005	15/A005	*	
B225	ID1	3' - 0"	7' - 0"	0' - 1 3/4"	WOOD	STAIN		20 MIN	YES	22.0	IF1	HM	PAINT	29/A005	15/A005	2/A005	
B237	ID1	3' - 0"	7' - 0"	0' - 1 3/4"	WOOD	STAIN		20 MIN	YES	27.0	IF8	HM	PAINT	29/A005	19/A005	4/A005	
B239	ID1	3' - 0"	7' - 0"	0' - 1 3/4"	WOOD	STAIN		20 MIN	YES	22.0	IF1	HM	PAINT	29/A005	15/A005	2/A005	
B241	ID1	3' - 0"	7' - 0"	0' - 1 3/4"	WOOD	STAIN		20 MIN	YES	21.0	IF1	HM	PAINT	29/A005	15/A005	2/A005	
B252	ID1	3' - 0"	7' - 0"	0' - 1 3/4"	WOOD	STAIN		20 MIN	YES	27.0	IF8	HM	PAINT	29/A005	19/A005	4/A005	
B253	ID3	3' - 0"	7' - 8"	0' - 1 3/4"	WOOD	STAIN		20 MIN		32.0	IF9	HM	PAINT	31/A005	18/A005	4/A005	8

B300a	ID4	3' - 0"	7' - 0"	0' - 1 3/4"	WOOD	STAIN			YES	18.0	IF4	HM	PAINT	29/A005	15/A005	4/A005	6
B300b	ID4	3' - 0"	7' - 0"	0' - 1 3/4"	WOOD	STAIN			YES	18.0	IF4	HM	PAINT	29/A005	15/A005	4/A005	6
B321	ID1	3' - 0"	7' - 0"	0' - 1 3/4"	WOOD	STAIN		20 MIN	YES	21.0	IF1	HM	PAINT	29/A005	15/A005	2/A005	
B323	ID1	3' - 0"	7' - 0"	0' - 1 3/4"	WOOD	STAIN			YES	21.0	IF1	HM	PAINT	29/A005	15/A005	*	
B325	ID1	3' - 0"	7' - 0"	0' - 1 3/4"	WOOD	STAIN		20 MIN	YES	22.0	IF1	HM	PAINT	29/A005	15/A005	2/A005	
B337	ID1	3' - 0"	7' - 0"	0' - 1 3/4"	WOOD	STAIN		20 MIN	YES	27.0	IF8	HM	PAINT	29/A005	19/A005	4/A005	
B339	ID1	3' - 0"	7' - 0"	0' - 1 3/4"	WOOD	STAIN		20 MIN	YES	22.0	IF1	HM	PAINT	29/A005	15/A005	2/A005	
B341	ID1	3' - 0"	7' - 0"	0' - 1 3/4"	WOOD	STAIN		20 MIN	YES	21.0	IF1	HM	PAINT	29/A005	15/A005	2/A005	
B352	ID1	3' - 0"	7' - 0"	0' - 1 3/4"	WOOD	STAIN		20 MIN	YES	27.0	IF8	HM	PAINT	29/A005	19/A005	4/A005	
B353	ID3	3' - 0"	7' - 8"	0' - 1 3/4"	WOOD	STAIN		20 MIN		32.0	IF9	HM	PAINT	31/A005	18/A005	4/A005	

B400a	ID4	3' - 0"	7' - 0"	0' - 1 3/4"	WOOD	STAIN			YES	18.0	IF4	HM	PAINT	29/A005	15/A005	4/A005	6
B400b	ID4	3' - 0"	7' - 0"	0' - 1 3/4"	WOOD	STAIN			YES	18.0	IF4	HM	PAINT	29/A005	15/A005	4/A005	6
B421	ID1	3' - 0"	7' - 0"	0' - 1 3/4"	WOOD	STAIN		20 MIN	YES	21.0	IF1	HM	PAINT	29/A005	15/A005	2/A005	
B423	ID1	3' - 0"	7' - 0"	0' - 1 3/4"	WOOD	STAIN			YES	21.0	IF1	HM	PAINT	29/A005	15/A005	*	
B425	ID1	3' - 0"	7' - 0"	0' - 1 3/4"	WOOD	STAIN		20 MIN	YES	22.0	IF1	HM	PAINT	29/A005	15/A005	2/A005	
B437	ID1	3' - 0"	7' - 0"	0' - 1 3/4"	WOOD	STAIN		20 MIN	YES	27.0	IF8	HM	PAINT	29/A005	19/A005	4/A005	
B439	ID1	3' - 0"	7' - 0"	0' - 1 3/4"	WOOD	STAIN		20 MIN	YES	22.0	IF1	HM	PAINT	29/A005	15/A005	2/A005	
B441	ID1	3' - 0"	7' - 0"	0' - 1 3/4"	WOOD	STAIN		20 MIN	YES	21.0	IF1	HM	PAINT	29/A005	15/A005	2/A005	
B452	ID1	3' - 0"	7' - 0"	0' - 1 3/4"	WOOD	STAIN		20 MIN	YES	27.0	IF8	HM	PAINT	29/A005	19/A005	4/A005	
B453	ID3	3' - 0"	7' - 8"	0' - 1 3/4"	WOOD	STAIN		20 MIN		32.0	IF9	HM	PAINT	31/A005	18/A005	4/A005	

B500a	ID4	3' - 0"	7' - 0"	0' - 1 3/4"	WOOD	STAIN			YES	18.0	IF4	HM	PAINT	29/A005	15/A005	4/A005	6
B500b	ID4	3' - 0"	7' - 0"	0' - 1 3/4"	WOOD	STAIN			YES	18.0	IF4	HM	PAINT	29/A005	15/A005	4/A005	6
B521	ID1	3' - 0"	7' - 0"	0' - 1 3/4"	WOOD	STAIN		20 MIN	YES	21.0	IF1	HM	PAINT	29/A005	15/A005	2/A005	
B523	ID1	3' - 0"	7' - 0"	0' - 1 3/4"	WOOD	STAIN			YES	21.0	IF1	HM	PAINT	29/A005	15/A005	*	
B525	ID1	3' - 0"	7' - 0"	0' - 1 3/4"	WOOD	STAIN		20 MIN	YES	22.0	IF1	HM	PAINT	29/A005	15/A005	2/A005	
B537	ID1	3' - 0"	7' - 0"	0' - 1 3/4"	WOOD	STAIN		20 MIN	YES	27.0	IF8	HM	PAINT	29/A005	19/A005	4/A005	
B539	ID1	3' - 0"	7' - 0"	0' - 1 3/4"	WOOD	STAIN		20 MIN	YES	22.0	IF1	HM	PAINT	29/A005	15/A005	2/A005	
B541	ID1	3' - 0"	7' - 0"	0' - 1 3/4"	WOOD	STAIN		20 MIN	YES	21.0	IF1	HM	PAINT	29/A005	15/A005	2/A005	
B552	ID1	3' - 0"	7' - 0"	0' - 1 3/4"	WOOD	STAIN		20 MIN	YES	27.0	IF8	HM	PAINT	29/A005	19/A005	4/A005	
B553	ID3	3' - 0"	7' - 8"	0' - 1 3/4"	WOOD	STAIN		20 MIN		32.0	IF9	HM	PAINT	31/A005	18/A005	4/A005	

DOOR NOTES

- 1 TYPICAL STUDENT ROOM, RESIDENT ASSISTANT ROOM AND STAFF APARTMENT DOOR FROM CORRIDOR.
- 2 TYPICAL STAFF APARTMENT BEDROOM CLOSET DOOR.
- 3 TYPICAL CLOSET DOOR IN APARTMENT.
- 4 TYPICAL APARTMENT BEDROOM DOOR.
- 5 NOT USED
- 6 INSTALL CARD READER LOCKSET SYSTEM, COORDINATE WITH ELECTRICAL DRAWINGS.
- 7 INSULATED METAL ACCESS DOOR TO LAUNDRY EXHAUST PLENUM. PROVIDE WEATHERSTRIPPING AT FRAME.
- 8 INSTALL DOOR OPERATOR WITH PUSH BUTTON CONTROLS ON BOTH SIDES OF DOOR. COORDINATE WITH ELECTRICAL DRAWINGS.
- 9 AT 1st STUDENT ROOM DOORS FROM CORRIDOR ON 1ST AND 2ND FLOOR PROVIDE DOOR OPERATOR AND PUSH BUTTON CONTROLS ON BOTH SIDES OF DOOR. COORDINATE WITH ELECTRICAL DRAWINGS.

DOORS AND WINDOWS - GENERAL NOTES

- GENERAL NOTES BELOW PERTAIN TO ALL DOORS (A000 SERIES DRAWINGS)
- A INTERIOR DOOR FRAMES SHALL BE STANDARD WELDED HOLLOW METAL FRAMES UNLESS OTHERWISE NOTED.
 - B ALL HOLLOW METAL DOOR FRAMES SHALL BE PAINTED.
 - C PROVIDE SEALANT AT PERIMETER OF BOTH SIDES OF DOOR FRAMES.
 - D ALL WOOD BLOCKING SHALL BE FIRE RETARDANT TREATED, TYPICAL.
 - E REFER TO ENLARGED FLOOR PLANS OF STUDENT ROOMS, RESIDENT ASSISTANT ROOMS AND STAFF APARTMENTS FOR TYPICAL DOOR LOCATIONS.
 - F SILL DETAILS INDICATED THUS "" DENOTES "SAME FINISH THROUGH OPENING."
 - G SEE DOOR SPECIFICATIONS FOR UNDERCUT CLEARANCE REQUIREMENTS.
 - H SEE SHEET A004 FOR EXTERIOR DOORS, STAIR DOORS, HEALTH CLINIC DOORS AND LUCKYDAY DOORS.
 - I SEE SHEET A005 FOR ALL RESIDENTIAL INTERIOR DOORS UNLESS OTHERWISE NOTED.
 - J SEE ELECTRICAL DRAWINGS AND HARDWARE SCHEDULE FOR DOOR ACCESS CONTROL AND OPERATOR REQUIREMENTS.
 - K CONTRACTOR TO CONFIRM EXACT EXTERIOR WINDOW AND DOOR OPENING SIZE. AS FRAME SIZES SHOWN ON WINDOW AND DOOR TYPE ELEVATIONS ARE NOMINAL AND DO NOT ACCOUNT FOR BLOCKING AND SHIMMING.

KEY PLAN

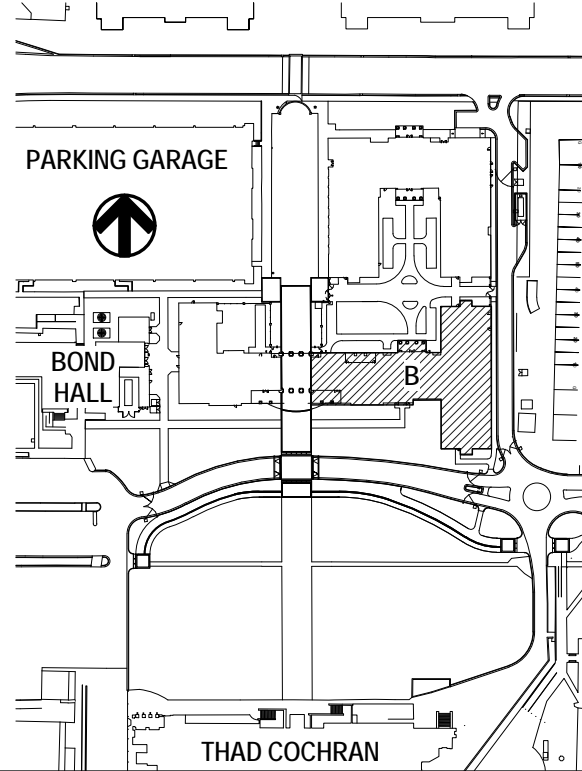

PROJECT TITLE
USM - CENTURY PARK SOUTH
IHL # 208-297
HATTIESBURG, MS

THE UNIVERSITY OF
SOUTHERN
MISSISSIPPI

PROJECT NO:
• 2012020
DRAWN BY:
• SOM
CHECKED BY:
• JTG
DATE ISSUED:
• 04 MAR 2013

REVISIONS & ADDENDUMS

SHEET TITLE
BUILDING B -
RESIDENTIAL
DOOR
SCHEDULE

SHEET NUMBER

A002
74 of 458



THE McCARTY COMPANY
DESIGN GROUP, P.A.
OFFICE ADDRESS
533 WESTMAN STREET
TUPELO, MS 38802
TELEPHONE
(662) 944-4000
FAX
(662) 944-6500
MAILING ADDRESS
P.O. BOX 440
TUPELO, MS 38802

DESIGN ARCHITECT
Hanbury Evans Wright Viattas + Company
1204 Atlantic Street
Norfolk, VA 23510
757 521-5600
www.hewv.com

3/11/2013 4:42:17 AM

DOOR SCHEDULE - BUILDING A - EXTERIOR / STAIRS																
MARK	TYPE	WIDTH	DOOR HEIGHT	THICKNESS	MATERIAL	FINISH	FIRE RATING	HAS CLOSER	HARDWARE	TYPE	MATERIAL	FINISH	FRAME HEAD	JAMB	SILL	COMMENTS
A100Aa	ED3	3'- 8"	7'- 1 3/4"	1 3/4"	ALUM	-		Yes	2.0	EF3	ALUM	-	1/A007	2-3/A007	4/A007	
A100Ab	ED3	3'- 8"	7'- 1 3/4"	1 3/4"	ALUM	-		Yes	4.0	EF3	ALUM	-	1/A007	2-3/A007	4/A007	
A101b	ED4	3'- 0"	7'- 0"	1 3/4"	STEEL	PREFIN.		Yes	10.0	EF8	HM	PAINT	12/A007	11/A007	8/A007	
A102b	ED2	6'- 0"	7'- 0"	1 3/4"	STEEL	PAINT		Yes	8.0	EF9	HM	PAINT	9/A007	11/A007	8/A007	
A104b	ED5	3'- 0"	7'- 0"	1 3/4"	STEEL	PAINT		Yes	13.0	EF8	HM	PAINT	12/A007	11/A007	8/A007	
A115a	ID6	3'- 0"	7'- 0"	1 3/4"	SCWD	STAIN	90 MIN.	Yes	20.0	IF1	HM	PAINT	32/A005	22/A005	6/A005	
A115b	ED1	3'- 0"	7'- 0"	1 3/4"	STEEL	PAINT		Yes	11.0	EF8	HM	PAINT	12/A007	7/A007	8/A007	
A119a	ED4	3'- 0"	7'- 0"	1 3/4"	STEEL	PREFIN.		Yes	10.0	EF8	HM	PAINT	12/A007	11/A007	8/A007	
A120a	ID6	3'- 0"	7'- 0"	1 3/4"	SCWD	STAIN	90 MIN.	Yes	17.0	IF1	HM	PAINT	32/A005	22/A005	6/A005	
A120b	ED1	3'- 0"	7'- 0"	1 3/4"	STEEL	PAINT		Yes	11.0	EF8	HM	PAINT	12/A007	7/A007	8/A007	
A124b	ED5	3'- 8"	8'- 6"	1 3/4"	STEEL	PAINT		Yes	6.0	EF10	HM	PAINT	9/A007	11/A007	8/A007	
A171	ED1	3'- 0"	7'- 0"	1 3/4"	STEEL	PAINT		Yes	11.0	EF8	HM	PAINT	12/A007	7/A007	8/A007	

A215	ID6	3'-0"	7'-0"	1 3/4"	SCWD	STAIN	90 MIN.	Yes	17.0	IF1	HM	PAINT	32/A005	22/A005	6/A005	
A220	ID6	3'-0"	7'-0"	1 3/4"	SCWD	STAIN	90 MIN.	Yes	17.0	IF1	HM	PAINT	32/A005	22/A005	6/A005	
A271	ID6	3'-0"	7'-0"	1 3/4"	SCWD	STAIN	90 MIN.	Yes	17.0	IF1	HM	PAINT	32/A005	22/A005	6/A005	

A315	ID6	3'-0"	7'-0"	1 3/4"	SCWD	STAIN	90 MIN.	Yes	17.0	IF1	HM	PAINT	32/A005	22/A005	6/A005	
A320	ID6	3'-0"	7'-0"	1 3/4"	SCWD	STAIN	90 MIN.	Yes	17.0	IF1	HM	PAINT	32/A005	22/A005	6/A005	
A371	ID6	3'-0"	7'-0"	1 3/4"	SCWD	STAIN	90 MIN.	Yes	17.0	IF1	HM	PAINT	32/A005	22/A005	6/A005	

A415	ID6	3'-0"	7'-0"	1 3/4"	SCWD	STAIN	90 MIN.	Yes	17.0	IF1	HM	PAINT	32/A005	22/A005	6/A005	
A420	ID6	3'-0"	7'-0"	1 3/4"	SCWD	STAIN	90 MIN.	Yes	17.0	IF1	HM	PAINT	32/A005	22/A005	6/A005	
A471	ID6	3'-0"	7'-0"	1 3/4"	SCWD	STAIN	90 MIN.	Yes	17.0	IF1	HM	PAINT	32/A005	22/A005	6/A005	

A515	ID6	3'-0"	7'-0"	1 3/4"	SCWD	STAIN	90 MIN.	Yes	17.0	IF1	HM	PAINT	32/A005	22/A005	6/A005	
A520a	ID6	3'-0"	7'-0"	1 3/4"	SCWD	STAIN	90 MIN.	Yes	17.0	IF1	HM	PAINT	32/A005	22/A005	6/A005	
A520b	-	3'-0"	3'-0"		STEEL	PAINT	90 MIN.	No	61.0	-	STEEL	PAINT	-	-	-	ATTIC ACCESS DOOR
A571	ID6	3'-0"	7'-0"	1 3/4"	SCWD	STAIN	90 MIN.	Yes	17.0	IF1	HM	PAINT	32/A005	22/A005	6/A005	

DOOR SCHEDULE - BUILDING B - EXTERIOR / STAIRS																
MARK	DOOR				Material	Finish	FIRE RATING	HAS CLOSER	HARDWARE	FRAME						COMMENTS
	TYPE	WIDTH	HEIGHT	THICKNESS						TYPE	MATERIAL	FINISH	HEAD	JAMB	SILL	
B100b	ED3	3' - 8"	7' - 1 3/4"	1 3/4"	ALUM	-		Yes	2.0	EF4	ALUM	-	1/A007	2-3/A007	4/A007	
B100c	ED3	3' - 8"	7' - 1 3/4"	1 3/4"	ALUM	-		Yes	4.0	EF4	ALUM	-	1/A007	2-3/A007	4/A007	
B102b	ED5	3' - 0"	7' - 0"	1 3/4"	STEEL	PAINT		Yes	13.0	EF8	HM	PAINT	12/A007	11/A007	8/A007	
B115	ID6	3' - 0"	7' - 0"	1 3/4"	SCWD	STAIN	90 MIN.	No	20.0	IF1	HM	PAINT	29/A005	15/A005	8/A005	
B115A	ED1	3' - 0"	7' - 0"	1 3/4"	STEEL	PAINT		Yes	11.0	EF8	HM	PAINT	12/A007	7/A007	8/A007	
B119b	ED5	3' - 0"	7' - 0"	1 3/4"	STEEL	PAINT		Yes	12.0	EF8	HM	PAINT	12/A007	11/A007	8/A007	
B130b	ED4	3' - 0"	7' - 0"	1 3/4"	STEEL	PREFIN.		Yes	10.0	EF8	HM	PAINT	12/A007	11/A007	8/A007	
B134b	ED4	3' - 0"	7' - 0"	1 3/4"	STEEL	PREFIN.		Yes	10.0	EF8	HM	PAINT	12/A007	11/A007	8/A007	
B135a	ID6	3' - 0"	7' - 0"	1 3/4"	SCWD	STAIN	90 MIN.	Yes	17.0	IF1	HM	PAINT	29/A005	15/A005	8/A005	
B135b	ED1	3' - 0"	7' - 0"	1 3/4"	STEEL	PAINT		Yes	11.0	EF8	HM	PAINT	12/A007	7/A007	8/A007	
B151a	ID6	3' - 0"	7' - 0"	1 3/4"	SCWD	STAIN	90 MIN.	Yes	17.0	IF1	HM	PAINT	29/A005	15/A005	8/A005	
B151b	ED1	3' - 0"	7' - 0"	1 3/4"	STEEL	PAINT		Yes	11.0	EF8	HM	PAINT	12/A007	7/A007	8/A007	
B154a	ID6	3' - 0"	7' - 0"	1 3/4"	SCWD	STAIN	90 MIN.	Yes	17.0	IF1	HM	PAINT	29/A005	15/A005	8/A005	
B154b	ED1	3' - 0"	7' - 0"	1 3/4"	STEEL	PAINT		Yes	11.0	EF8	HM	PAINT	12/A007	7/A007	8/A007	

B215	ID6	3'-0"	7'-0"	1 3/4"	SCWD	STAIN	90 MIN.	Yes	17.0	IF1	HM	PAINT	29/A005	15/A005	8/A005	
B235	ID6	3'-0"	7'-0"	1 3/4"	SCWD	STAIN	90 MIN.	Yes	17.0	IF1	HM	PAINT	29/A005	15/A005	8/A005	
B251	ID6	3'-0"	7'-0"	1 3/4"	SCWD	STAIN	90 MIN.	Yes	17.0	IF1	HM	PAINT	29/A005	15/A005	8/A005	
B254	ID6	3'-0"	7'-0"	1 3/4"	SCWD	STAIN	90 MIN.	Yes	17.0	IF1	HM	PAINT	29/A005	15/A005	8/A005	

B315	ID6	3'-0"	7'-0"	1 3/4"	SCWD	STAIN	90 MIN.	Yes	17.0	IF1	HM	PAINT	29/A005	15/A005	8/A005	
B335	ID6	3'-0"	7'-0"	1 3/4"	SCWD	STAIN	90 MIN.	Yes	17.0	IF1	HM	PAINT	29/A005	15/A005	8/A005	
B351	ID6	3'-0"	7'-0"	1 3/4"	SCWD	STAIN	90 MIN.	Yes	17.0	IF1	HM	PAINT	29/A005	15/A005	8/A005	
B354	ID6	3'-0"	7'-0"	1 3/4"	SCWD	STAIN	90 MIN.	Yes	17.0	IF1	HM	PAINT	29/A005	15/A005	8/A005	

B415	ID6	3'-0"	7'-0"	1 3/4"	SCWD	STAIN	90 MIN.	Yes	17.0	IF1	HM	PAINT	29/A005	15/A005	8/A005	
B435	ID6	3'-0"	7'-0"	1 3/4"	SCWD	STAIN	90 MIN.	Yes	17.0	IF1	HM	PAINT	29/A005	15/A005	8/A005	
B451	ID6	3'-0"	7'-0"	1 3/4"	SCWD	STAIN	90 MIN.	Yes	17.0	IF1	HM	PAINT	29/A005	15/A005	8/A005	
B454	ID6	3'-0"	7'-0"	1 3/4"	SCWD	STAIN	90 MIN.	Yes	17.0	IF1	HM	PAINT	29/A005	15/A005	8/A005	

B515	ID6	3'-0"	7'-0"	1 3/4"	SCWD	STAIN	90 MIN.	Yes	17.0	IF1	HM	PAINT	29/A005	15/A005	8/A005	
B525b	-	3'-0"	3'-0"		STEEL	PAINT		No	61.0	-	-	PAINT	-	-	-	ATTIC ACCESS DOOR
B535	ID6	3'-0"	7'-0"	1 3/4"	SCWD	STAIN	90 MIN.	Yes	17.0	IF1	HM	PAINT	29/A005	15/A005	8/A005	
B551	ID6	3'-0"	7'-0"	1 3/4"	SCWD	STAIN	90 MIN.	Yes	17.0	IF1	HM	PAINT	29/A005	15/A005	8/A005	
B554	ID6	3'-0"	7'-0"	1 3/4"	SCWD	STAIN	90 MIN.	Yes	17.0	IF1	HM	PAINT	29/A005	15/A005	8/A005	

DOOR SCHEDULE - BUILDING C - EXTERIOR / STAIRS																
MARK	TYPE	DOOR			Material	Finish	FIRE RATING	HAS CLOSER	HARDWARE	FRAME						COMMENTS
		WIDTH	HEIGHT	THICKNESS						TYPE	MATERIAL	FINISH	HEAD	JAMB	SILL	
C100b	ED3	3'- 0"	7'- 1 3/4"	1 3/4"	ALUM	-		Yes	5.0	EF7	ALUM	-	1/A007	2-3/A007	4/A007	
C101a	ED3	3'- 4"	7'- 1 3/4"	1 3/4"	ALUM	-		Yes	2.0	EF5	ALUM	-	1/A007	2-3/A007	4/A007	
C101b	ED3	3'- 4"	7'- 1 3/4"	1 3/4"	ALUM	-		Yes	4.0	EF5	ALUM	-	1/A007	2-3/A007	4/A007	
C105	ID6	3'- 0"	7'- 0"	1 3/4"	SCWD	STAIN	90 MIN.	Yes	17.0	IF1	HM	PAINT	29/A005	15/A005	8/A005	
C108b	ED5	3'- 0"	7'- 0"	1 3/4"	STEEL	PAINT		Yes	13.0	EF8	HM	PAINT	12/A007	11/A007	8/A007	
C122b	ED5	3'- 0"	7'- 0"	1 3/4"	STEEL	PAINT		Yes	6.0	EF8	HM	PAINT	12/A007	11/A007	8/A007	
C124b	ED2	6'- 0"	7'- 0"	1 3/4"	STEEL	PAINT		Yes	8.0	EF9	HM	PAINT	9/A007	11/A007	8/A007	
C132b	ED4	3'- 0"	7'- 0"	1 3/4"	STEEL	PREFIN.		Yes	10.0	EF8	HM	PAINT	12/A007	11/A007	8/A007	
C134a	ID6	3'- 0"	7'- 0"	1 3/4"	SCWD	STAIN	90 MIN.	Yes	17.0	IF1	HM	PAINT	29/A005	15/A005	8/A005	
C134b	ED1	3'- 0"	7'- 0"	1 3/4"	STEEL	PAINT		Yes	11.0	EF8	HM	PAINT	12/A007	7/A007	8/A007	

C205	ID6	3'-0"	7'-0"	1 3/4"	SCWD	STAIN	90 MIN.	Yes	17.0	IF1	HM	PAINT	29/A005	15/A005	8/A005	
C234	ID6	3'-0"	7'-0"	1 3/4"	SCWD	STAIN	90 MIN.	Yes	17.0	IF1	HM	PAINT	29/A005	15/A005	8/A005	

C305	ID6	3'-0"	7'-0"	1 3/4"	SCWD	STAIN	90 MIN.	Yes	17.0	IF1	HM	PAINT	29/A005	15/A005	8/A005	
C334	ID6	3'-0"	7'-0"	1 3/4"	SCWD	STAIN	90 MIN.	Yes	17.0	IF1	HM	PAINT	29/A005	15/A005	8/A005	

C405	ID6	3'-0"	7'-0"	1 3/4"	SCWD	STAIN	90 MIN.	Yes	17.0	IF1	HM	PAINT	29/A005	15/A005	8/A005	
C434	ID6	3'-0"	7'-0"	1 3/4"	SCWD	STAIN	90 MIN.	Yes	17.0	IF1	HM	PAINT	29/A005	15/A005	8/A005	

C505	ID6	3'-0"	7'-0"	1 3/4"	SCWD	STAIN	90 MIN.	Yes	17.0	IF1	HM	PAINT	29/A005	15/A005	8/A005	
C520b	-	3'-0"	3'-0"		STEEL	PAINT		No	61.0	-	-	PAINT	-	-	-	ATTIC ACCESS DOOR
C534	ID6	3'-0"	7'-0"	1 3/4"	SCWD	STAIN	90 MIN.	Yes	17.0	IF1	HM	PAINT	29/A005	15/A005	8/A005	

DOOR SCHEDULE - HEALTH CLINIC																
MARK	TYPE	WIDTH	HEIGHT	DOOR			FINISH	FIRE RATING	HAS CLOSER	HARDWARE	FINISH				SILL	COMMENTS
				THICKNESS	MATERIAL						TYPE	MATERIAL	FINISH	HEAD		
HC100a	ED3	3'-8"	7'-1 3/4"	1 3/4"	ALUM	-		Yes	4.0	EF3	ALUM	-	1/A007	2-3/A007	4/A007	
HC100b	ED3	3'-8"	7'-1 3/4"	1 3/4"	ALUM	-		Yes	2.0	EF3	ALUM	-	1/A007	2-3/A007	4/A007	
HC100c	ED3	3'-8"	7'-1 3/4"	1 3/4"	ALUM	-		Yes	5.0	EF2	ALUM	-	1/A007	3/A007	4/A007	
HC100d	ID4	3'-0"	7'-0"	1 3/4"	SCWD	STAIN	Yes	16.0	IF1	HM	PAINT	29/A005	15/A005	8/A005		
HC101	ID4	3'-0"	7'-0"	1 3/4"	SCWD	STAIN	No	42.0	IF1	HM	PAINT	29/A005	15/A005	8/A005		
HC102	ID4	3'-0"	7'-0"	1 3/4"	SCWD	STAIN	No	42.0	IF1	HM	PAINT	29/A005	15/A005	8/A005		
HC103	ID4	3'-0"	7'-0"	1 3/4"	SCWD	STAIN	No	48.0	IF1	HM	PAINT	29/A005	15/A005	8/A005		
HC103a	ID1	3'-0"	7'-0"	1 3/4"	SCWD	STAIN	No	31.0	IF1	HM	PAINT	29/A005	15/A005	8/A005		
HC104	ID4	3'-0"	7'-0"	1 3/4"	SCWD	STAIN	No	42.0	IF1	HM	PAINT	29/A005	15/A005	8/A005		
HC105	ID1	3'-0"	7'-0"	1 3/4"	SCWD	STAIN	No	46.0	IF1	HM	PAINT	29/A005	15/A005	8/A005		
HC106	ID4	3'-0"	7'-0"	1 3/4"	SCWD	STAIN	No	42.0	IF1	HM	PAINT	29/A005	15/A005	8/A005		
HC107	ID1	3'-0"	7'-0"	1 3/4"	SCWD	STAIN	No	33.0	IF1	HM	PAINT	29/A005	15/A005	8/A005		
HC108	ID1	3'-0"	7'-0"	1 3/4"	SCWD	STAIN	No	33.0	IF1	HM	PAINT	29/A005	15/A005	8/A005		
HC109	ID1	3'-0"	7'-0"	1 3/4"	SCWD	STAIN	No	38.0	IF1	HM	PAINT	29/A005	15/A005	8/A005		
HC110	ID1	3'-0"	7'-0"	1 3/4"	SCWD	STAIN	No	39.0	IF1	HM	PAINT	29/A005	15/A005	8/A005		
HC111a	ID4	3'-0"	7'-0"	1 3/4"	SCWD	STAIN	No	42.0	IF1	HM	PAINT	29/A005	15/A005	8/A005		
HC111b	ID4	3'-0"	7'-0"	1 3/4"	SCWD	STAIN	No	42.0	IF1	HM	PAINT	29/A005	15/A005	8/A005		
HC112	ID1	3'-0"	7'-0"	1 3/4"	SCWD	STAIN	No	46.0	IF1	HM	PAINT	29/A005	15/A005	8/A005		
HC113	ID4	3'-0"	7'-0"	1 3/4"	SCWD	STAIN	No	44.0	IF1	HM	PAINT	29/A005	15/A005	8/A005		
HC114	ID4	3'-0"	7'-0"	1 3/4"	SCWD	STAIN	No	42.0	IF1	HM	PAINT	29/A005	15/A005	8/A005		
HC115	ID4	3'-0"	7'-0"	1 3/4"	SCWD	STAIN	No	42.0	IF1	HM	PAINT	29/A005	15/A005	8/A005		
HC116	ID4	3'-0"	7'-0"	1 3/4"	SCWD	STAIN	No	43.0	IF1	HM	PAINT	29/A005	15/A005	8/A005		
HC117	ED5	3'-8"	7'-0"	1 3/4"	STEEL	PAINT	Yes	12.0	E8	HM	PAINT	12/A007	11/A007	8/A007		
HC118	ID1	3'-0"	7'-0"	1 3/4"	SCWD	STAIN	No	31.0	IF1	HM	PAINT	29/A005	15/A005	8/A005		
HC119	ID1	3'-0"	7'-0"	1 3/4"	SCWD	STAIN	No	28.0	IF1	HM	PAINT	29/A005	15/A005	8/A005		
HC120	ID4	3'-0"	7'-0"	1 3/4"	SCWD	STAIN	No	42.0	IF1	HM	PAINT	29/A005	15/A005	8/A005		
HC122	ID4	3'-0"	7'-0"	1 3/4"	SCWD	STAIN	No	32.0	IF1	HM	PAINT	29/A005	15/A005	8/A005		
HC124	ID4	3'-0"	7'-0"	1 3/4"	SCWD	STAIN	No	32.0	IF1	HM	PAINT	29/A005	15/A005	8/A005		
HC124a	ID1	3'-0"	7'-0"	1 3/4"	SCWD	STAIN	No	47.0	IF1	HM	PAINT	29/A005	15/A005	8/A005		
HC125	ID4	3'-0"	7'-0"	1 3/4"	SCWD	STAIN	No	42.0	IF1	HM	PAINT	29/A005	15/A005	8/A005		
HC126a	ID1	3'-0"	7'-0"	1 3/4"	SCWD	STAIN	No	50.0	IF1	HM	PAINT	29/A005	15/A005	8/A005		
HC126b	ID1	3'-0"	7'-0"	1 3/4"	SCWD	STAIN	No	50.0	IF1	HM	PAINT	29/A005	15/A005	8/A005		
HC127	ID1	3'-0"	7'-0"	1 3/4"	SCWD	STAIN	No	46.0	IF1	HM	PAINT	29/A005	15/A005	8/A005		
HC128	ID1	3'-0"	7'-0"	1 3/4"	SCWD	STAIN	No	46.0	IF1	HM	PAINT	29/A005	15/A005	8/A005		
HC129	ID1	3'-0"	7'-0"	1 3/4"	SCWD	STAIN	No	45.0	IF1	HM	PAINT	29/A005	15/A005	8/A005		
HC130	ID1	3'-0"	7'-0"	1 3/4"	SCWD	STAIN	No	45.0	IF1	HM	PAINT	29/A005	15/A005	8/A005		
HC131	ID4	3'-0"	7'-0"	1 3/4"	SCWD	STAIN	No	42.0	IF1	HM	PAINT	29/A005	15/A005	8/A005		
HC132a	ID1	3'-0"	7'-0"	1 3/4"	SCWD	STAIN	No	49.0	IF1	HM	PAINT	29/A005	15/A005	8/A005		
HC132b	ID1	3'-0"	7'-0"	1 3/4"	SCWD	STAIN	No	49.0	IF1	HM	PAINT	29/A005	15/A005	8/A005		
HC133	ID1	3'-0"	7'-0"	1 3/4"	SCWD	STAIN	No	45.0	IF1	HM	PAINT	29/A005	15/A005	8/A005		
HC134	ID1	3'-0"	7'-0"	1 3/4"	SCWD	STAIN	No	45.0	IF1	HM	PAINT	29/A005	15/A005	8/A005		
HC135	ID1	3'-0"	7'-0"	1 3/4"	SCWD	STAIN	No	45.0	IF1	HM	PAINT	29/A005	15/A005	8/A005		
HC137	ID1	3'-0"	7'-0"	1 3/4"	SCWD	STAIN	No	45.0	IF1	HM	PAINT	29/A005	15/A005	8/A005		
HC138	ID1	3'-0"	7'-0"	1 3/4"	SCWD	STAIN	No	45.0	IF1	HM	PAINT	29/A005	15/A005	8/A005		
HC139	ID4	3'-0"	7'-0"	1 3/4"	SCWD	STAIN	No	42.0	IF1	HM	PAINT	29/A005	15/A005	8/A005		
HC140	ID1	3'-0"	7'-0"	1 3/4"	SCWD	STAIN	No	45.0	IF1	HM	PAINT	29/A005	15/A005	8/A005		
HC141	ID1	3'-0"	7'-0"	1 3/4"	SCWD	STAIN	No	45.0	IF1	HM	PAINT	29/A005	15/A005	8/A005		
HC142	ID1	3'-0"	7'-0"	1 3/4"	SCWD	STAIN	No	45.0	IF1	HM	PAINT	29/A005	15/A005	8/A005		
HC143	ID1	3'-0"	7'-0"	1 3/4"	SCWD	STAIN	No	31.0	IF1	HM	PAINT	29/A005	15/A005	8/A005		
HC144	ID4	3'-0"	7'-0"	1 3/4"	SCWD	STAIN	No	42.0	IF1	HM	PAINT	29/A005	15/A005	8/A005		
HC145	ID1	3'-0"	7'-0"	1 3/4"	SCWD	STAIN	No	46.0	IF1	HM	PAINT	29/A005	15/A005	8/A005		
HC146	ID1	3'-0"	7'-0"	1 3/4"	SCWD	STAIN	No	45.0	IF1	HM	PAINT	29/A005	15/A005	8/A005		
HC147	ID4	3'-0"	7'-0"	1 3/4"	SCWD	STAIN	No	42.0	IF1	HM	PAINT	29/A005	15/A005	8/A005		
HC148	ID1	3'-0"	7'-0"	1 3/4"	SCWD	STAIN	No	50.0	IF1	HM	PAINT	29/A005	15/A005	8/A005		
HC148A	ID1	3'-0"	7'-0"	1 3/4"	SCWD	STAIN	No	47.0	IF1	HM	PAINT	29/A005	15/A005	8/A005		
HC149	ID1	3'-0"	7'-0"	1 3/4"	SCWD	STAIN	No	45.0	IF1	HM	PAINT	29/A005	15/A005	8/A005		
HC150	ID1	3'-0"	7'-0"	1 3/4"	SCWD	STAIN	No	45.0	IF1	HM	PAINT	29/A005	15/A005	8/A005		
HC151	ID1	3'-0"	7'-0"	1 3/4"	SCWD	STAIN	No	45.0	IF1	HM	PAINT	29/A005	15/A005	8/A005		
HC152	ID1	3'-0"	7'-0"	1 3/4"	SCWD	STAIN	No	45.0	IF1	HM	PAINT	29/A005	15/A005	8/A005		
HC154	ID1	3'-0"	7'-0"	1 3/4"	SCWD	STAIN	No	46.0	IF1	HM	PAINT	29/A005	15/A005	8/A005		
HC156Aa	ID4	3'-0"	7'-0"	1 3/4"	SCWD	STAIN	No	32.0	IF1	HM	PAINT	29/A005	15/A005	8/A005		
HC156Ab	ID4	3'-0"	7'-0"	1 3/4"	SCWD	STAIN	No	32.0	IF1	HM	PAINT	29/A005	15/A005	8/A005		
HC156B	ID4	3'-0"	7'-0"	1 3/4"	SCWD	STAIN	No	42.0	IF1	HM	PAINT	29/A005	15/A005	8/A005		
HC156C	ID4	3'-0"	7'-0"	1 3/4"	SCWD	STAIN	No	42.0	IF1	HM	PAINT	29/A005	15/A005	8/A005		
HC156D	ID1	3'-0"	7'-0"	1 3/4"	SCWD	STAIN	No	40.0	IF1	HM	PAINT	29/A005	15/A005	8/A005		
HC156E	ID1	3'-0"	7'-0"	1 3/4"	SCWD	STAIN	No	46.0	IF1	HM	PAINT	29/A005	15/A005	8/A005		
HC156F	ID1	2'-8"	7'-0"	1 3/4"	SCWD	STAIN	No	40.0	IF1	HM	PAINT	29/A005	15/A005	8/A005		
HC160a	ID4	3'-0"	7'-0"	1 3/4"	SCWD	STAIN	Yes	41.0	IF1	HM	PAINT	29/A005	15/A005	8/A005		
HC160b	ID1	3'-0"	7'-0"	1 3/4"	SCWD	STAIN	No	29.0	IF1	HM	PAINT	29/A005	15/A005	8/A005		
HC160c	ED1	3'-0"	7'-0"	1 3/4"	STEEL	PAINT	Yes	9.0	E8	HM	PAINT	12/A007	11/A007	8/A007		
HC161a	ID4	3'-8"	7'-0"	1 3/4"	SCWD	STAIN	No	41.0	IF1	HM	PAINT	29/A005	15/A005	8/A005		
HC161b	ID1	3'-0"	7'-0"	1 3/4"	SCWD	STAIN	No	41.0	IF1	HM	PAINT	29/A005	15/A005	8/A005		
HC162a	ED3	3'-10"	7'-1 3/4"	1 3/4"	ALUM	-	Yes	3.0	EF1	ALUM	-	1/A007	2/A007	4/A007		
HC162b	ID1	3'-8"	7'-0"	1 3/4"	SCWD	STAIN	No	41.0	IF1	HM	PAINT	29/A005	15/A005	8/A005		
HC163a	ID4	3'-0"	7'-0"	1 3/4"	SCWD	STAIN	No	29.0	IF1	HM	PAINT	29/A005	15/A005	8/A005		
HC163b	ID4	3'-0"	7'-0"	1 3/4"	SCWD	STAIN	No	30.0	IF1	HM	PAINT	29/A005	15/A005	8/A005		
HC164	-	3'-0"	7'-0"	1 3/4"	-	-	No	46.0	IF2	HM	PAINT	29/A005	15/A005	-	CASED OPENING	

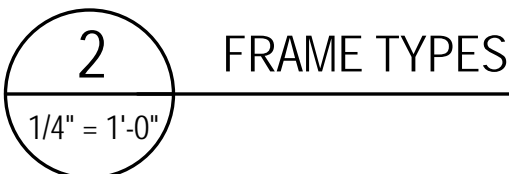
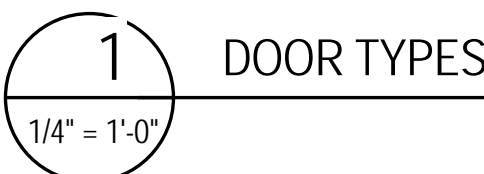

IGN ARCHITECT
Bury Evans Wright Viattas + Company
Atlantic Street
Folk, VA 23510
321.9600
www.hewv.com

USM - CENTURY PARK SOUTH
IHL# 208-297
HATTIESBURG, MISSISSIPPI

THE UNIVERSITY OF
SOUTHERN
MISSISSIPPI

PROJECT NO:
2012020
DRAWN BY:
JCF
CHECKED BY:
JPH
DATE ISSUED:
04 MAR 2013

A INTERIOR DOOR FRAMES SHALL BE STANDARD WELDED
HOLLOW METAL FRAMES UNLESS OTHERWISE NOTED.

B ALL HOLLOW METAL DOOR FRAMES SHALL BE PAINTED.

C PROVIDE SEALANT AT PERIMETER OF BOTH SIDES OF DOOR
FRAMES.

D ALL WOOD BLOCKING SHALL BE FIRE RETARDANT TREATED,
TYPICAL.

E REFER TO ENLARGED FLOOR PLANS OF STUDENT ROOMS,
RESIDENT ASSISTANT ROOMS AND STAFF APARTMENTS
FOR SPECIAL, LDR LOCATIONS.

F SILL DETAILS INDICATED THUS "" DENOTES "SAME FINISH
THROUGH OPENING."

G SEE DOOR SPECIFICATIONS FOR UNDERCUT CLEARANCE
REQUIREMENTS.

H SEE SHEET A-90 FOR EXTERIOR DOORS, STAIR DOORS,
HEALTH CLINIC DOORS AND LUCKYDAY DOORS.

I SEE SHEET A-90 FOR ALL RESIDENTIAL INTERIOR DOORS
UNLESS OTHERWISE NOTED.

J SEE ELECTRICAL DRAWINGS AND HARDWARE SCHEDULE
FOR DOOR ACCESS CONTROL AND OPERATOR
REQUIREMENTS.

K CONTRACTOR TO CONFIRM EXACT EXTERIOR WINDOW AND
DOOR OPENING SIZE, AS FRAME SIZES SHOWN ON WINDOW
AND DOOR TYPE ELEVATIONS ARE APPROXIMATE, AND DO NOT
ACCOUNT FOR BLOCKING AND SHIMMING.

SHEET TITLE

EXTERIOR /
STAIR / HEALTH
CLINIC/LUCKYDAY
DOOR FRAME
TYPES

SHEET NUMBER

A006

78 of 458

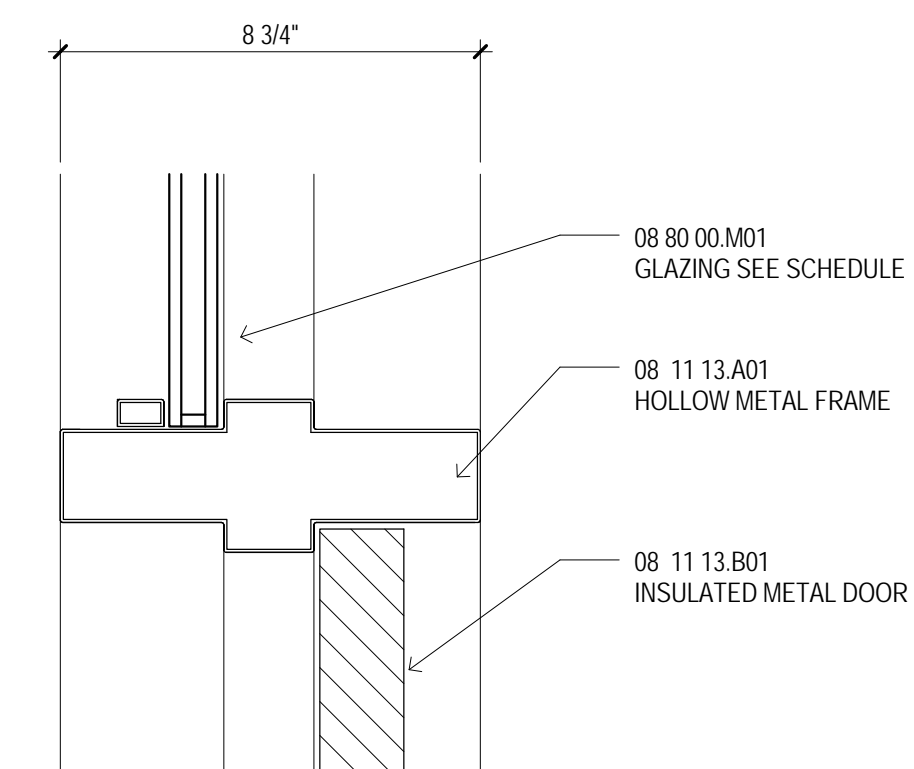
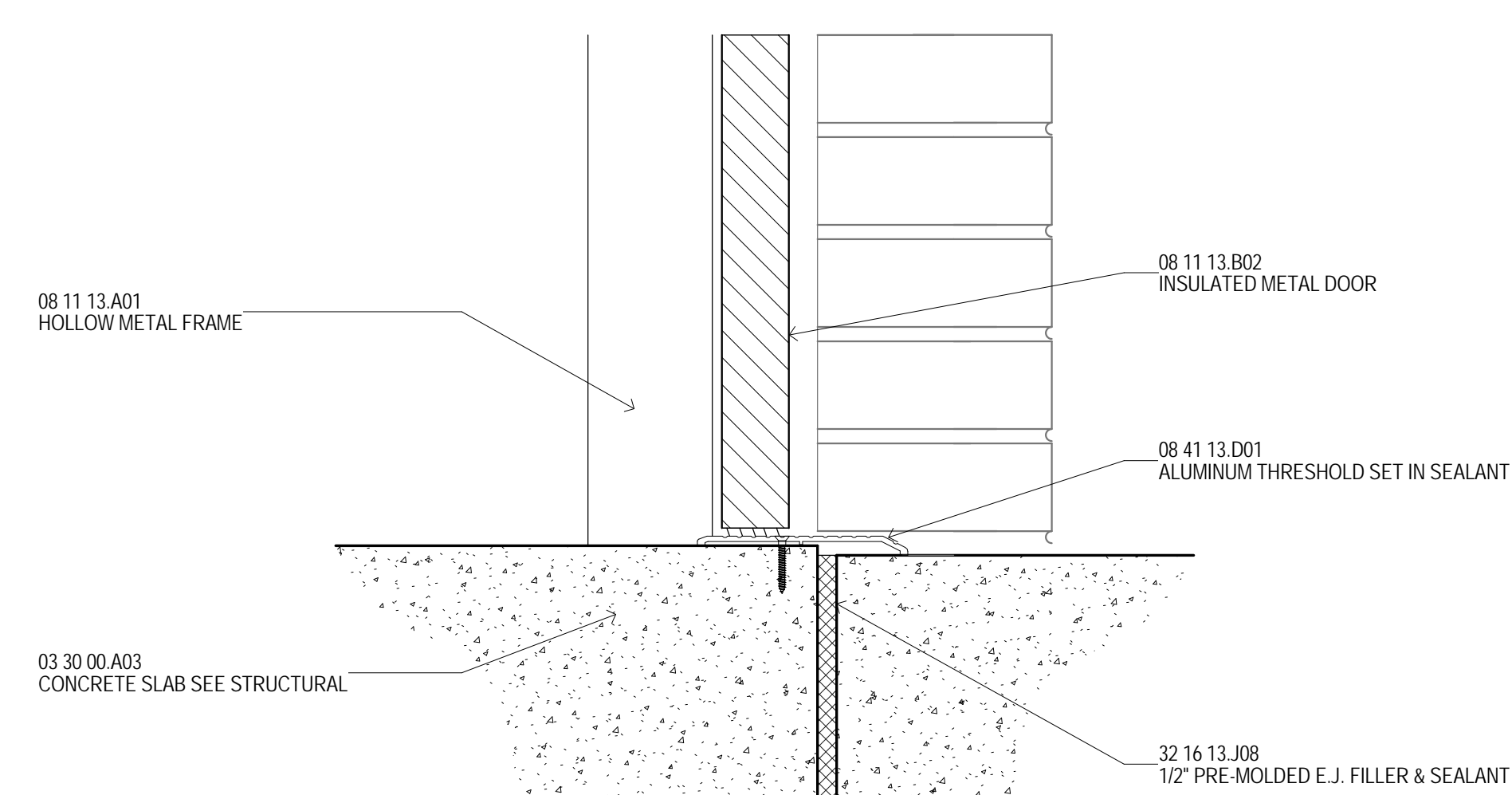
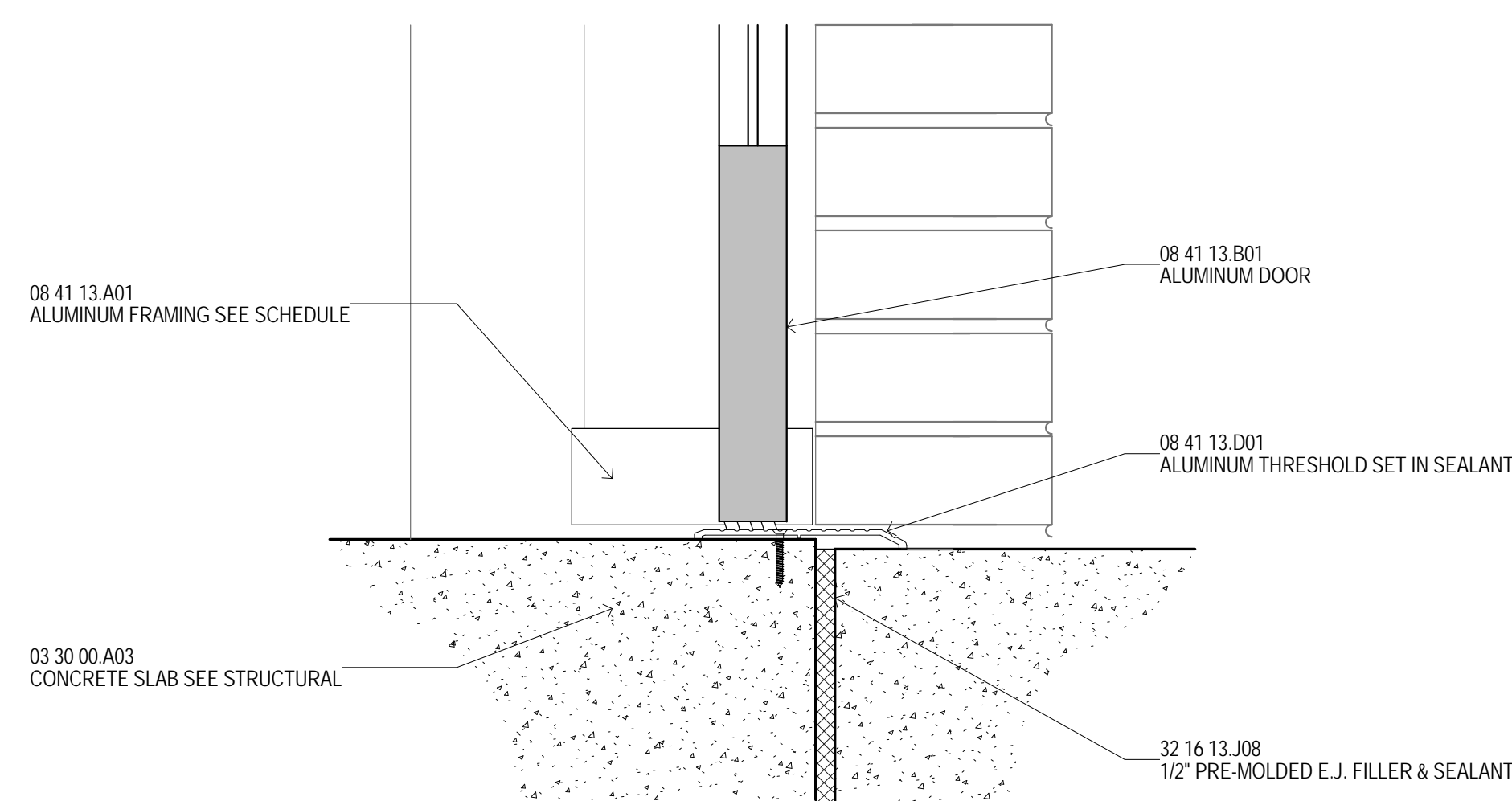
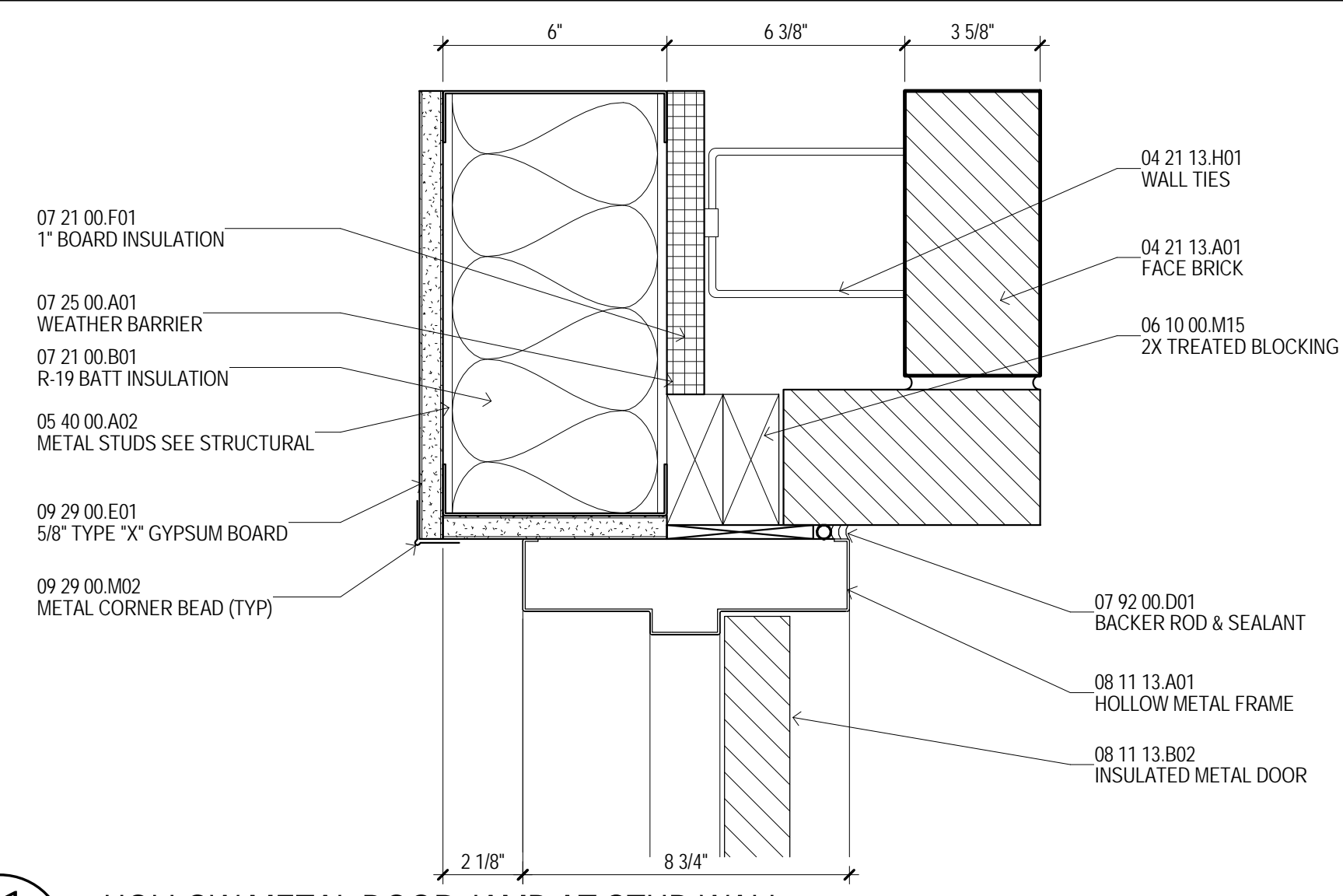
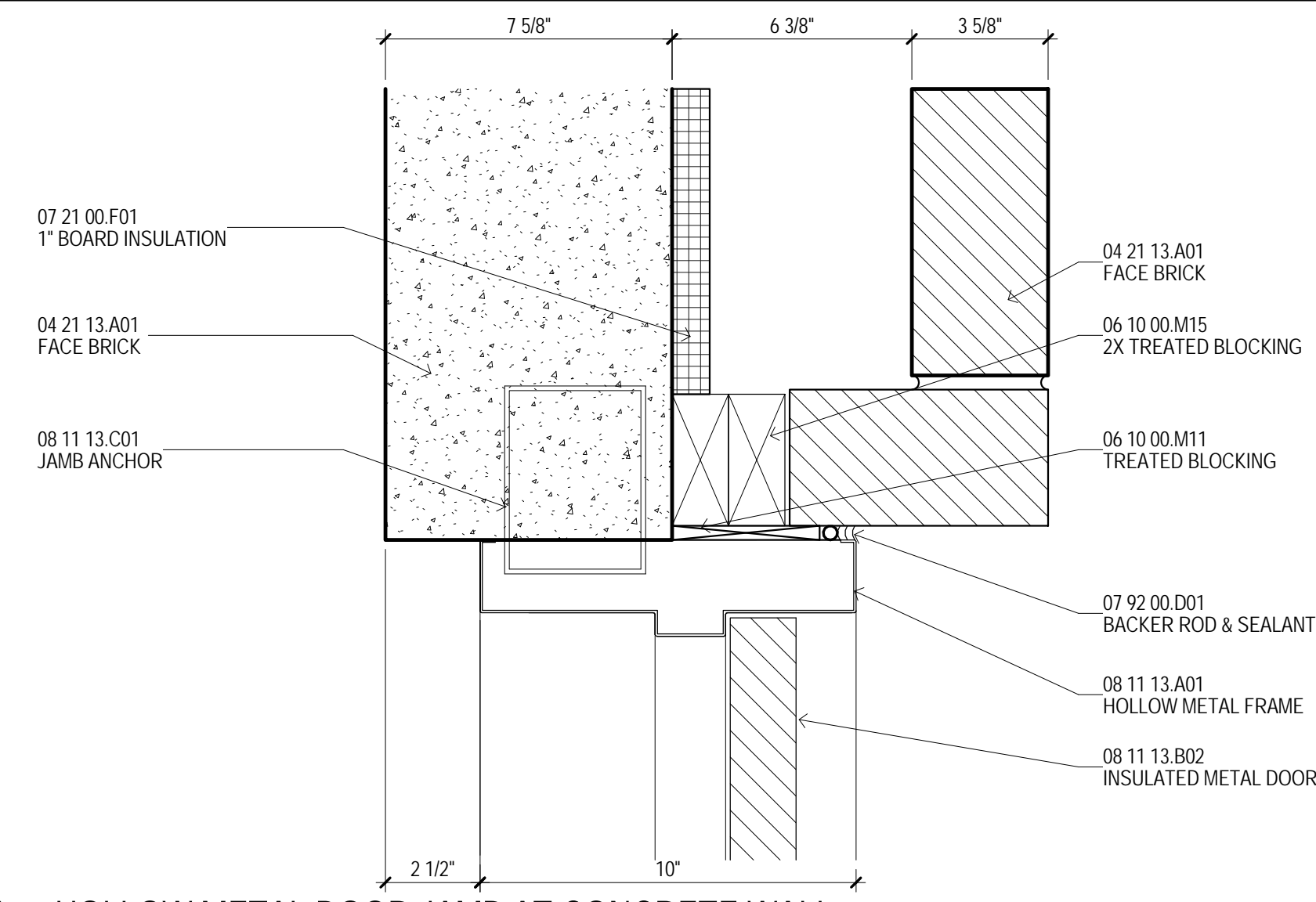
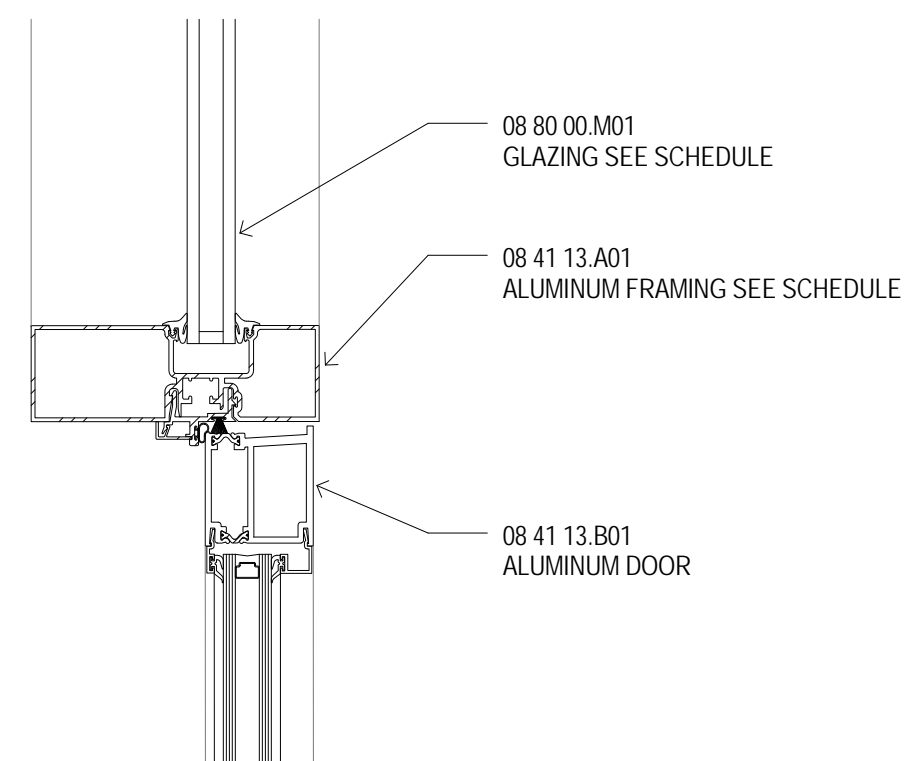
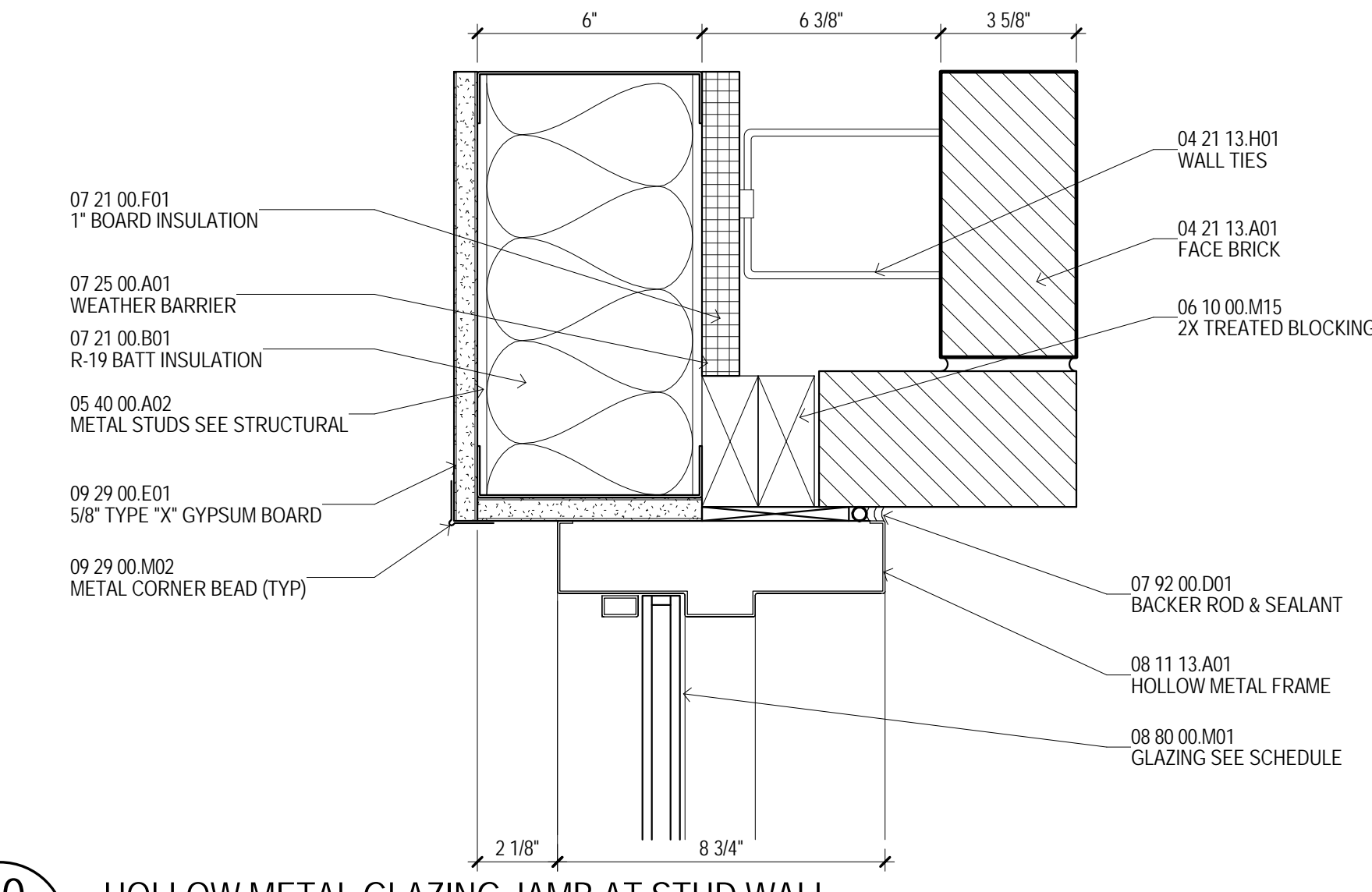
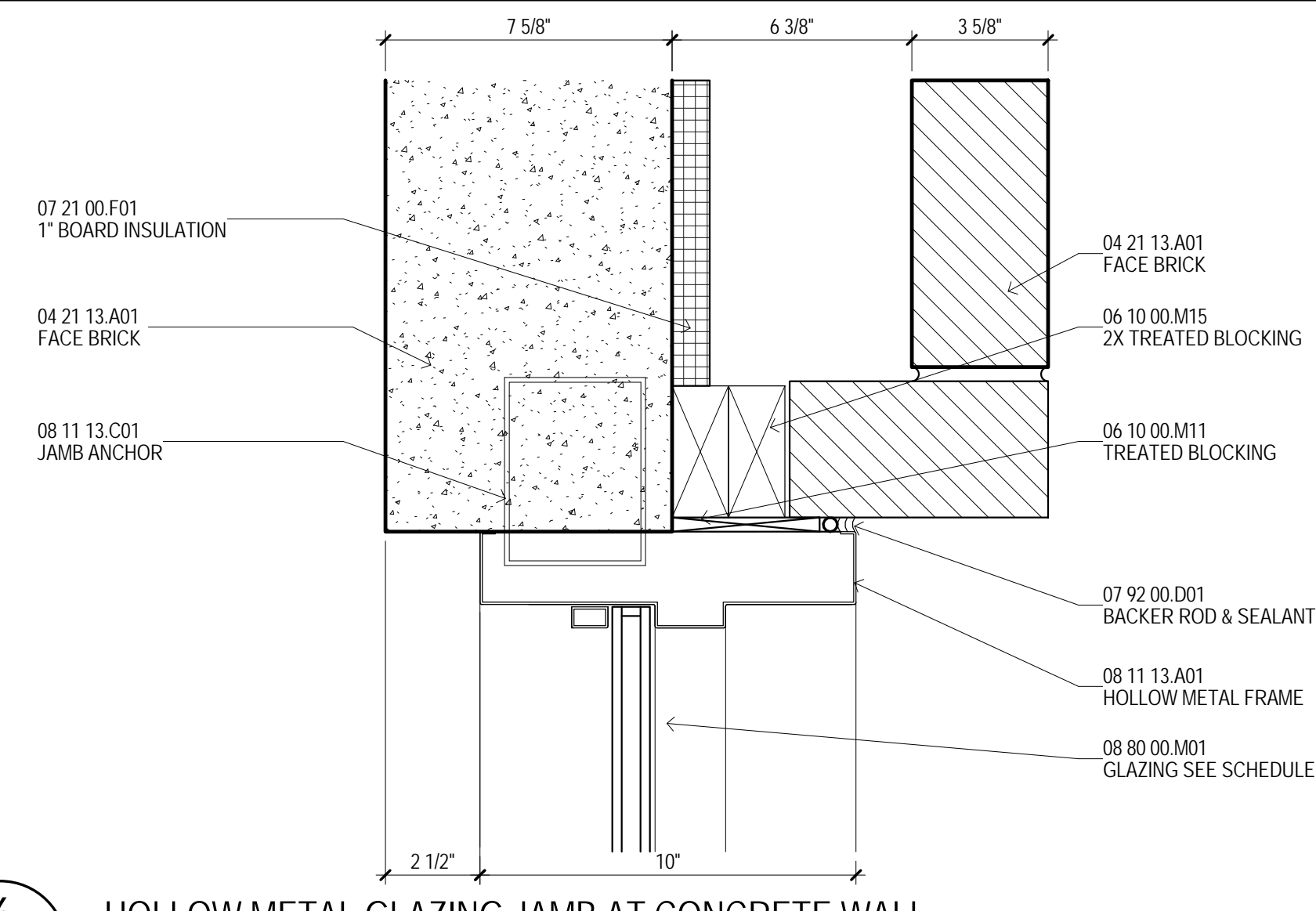
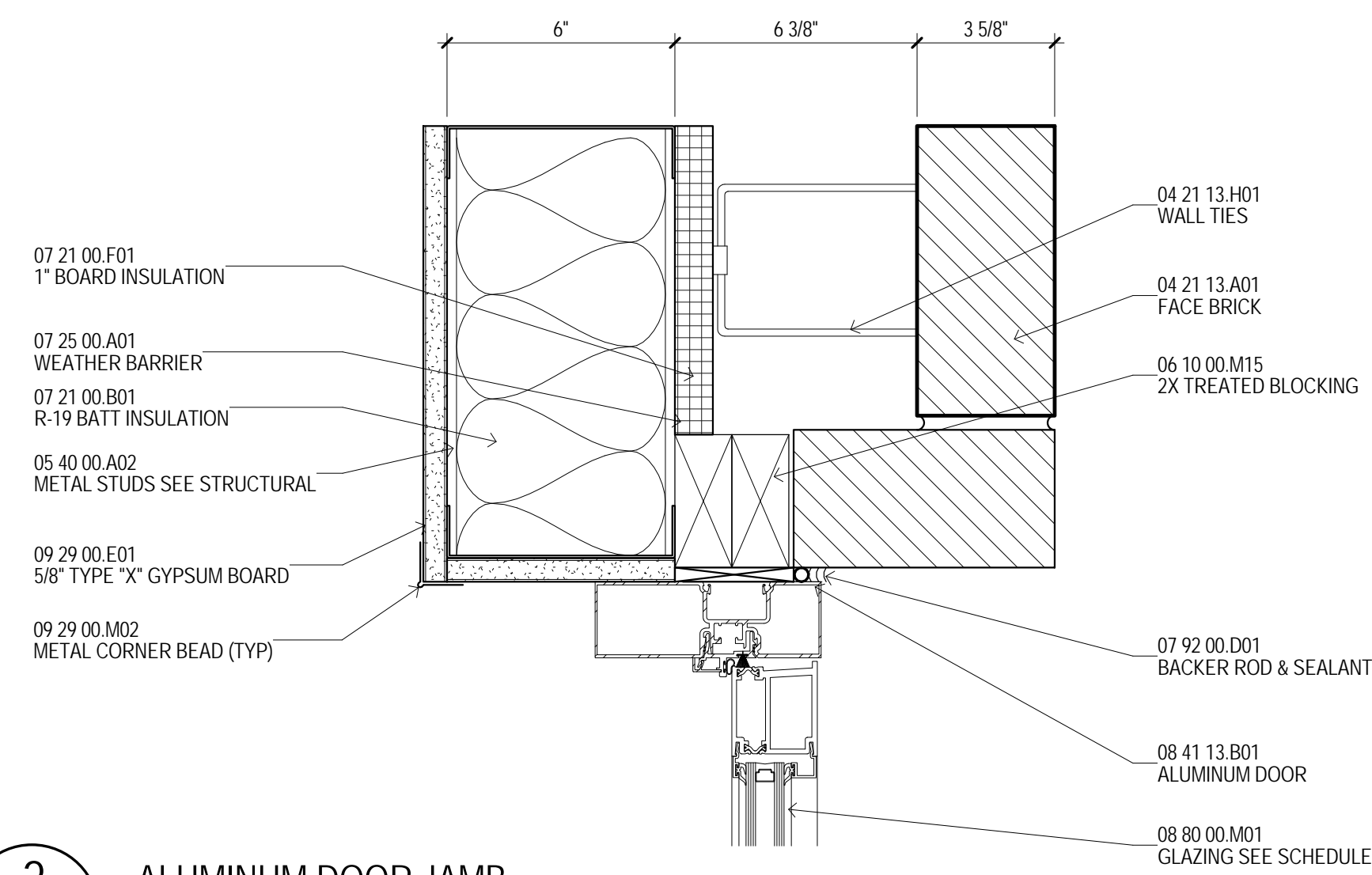
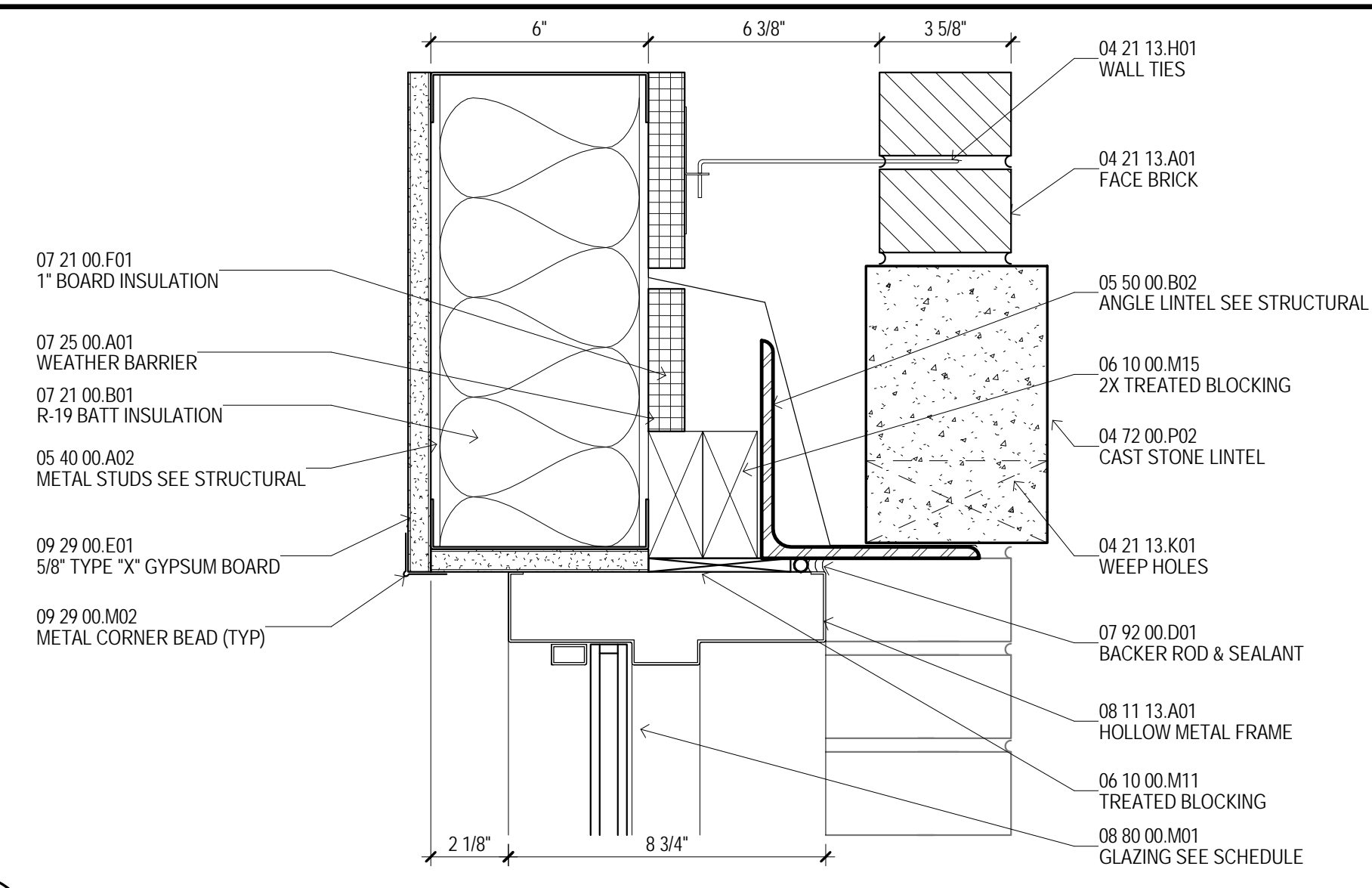
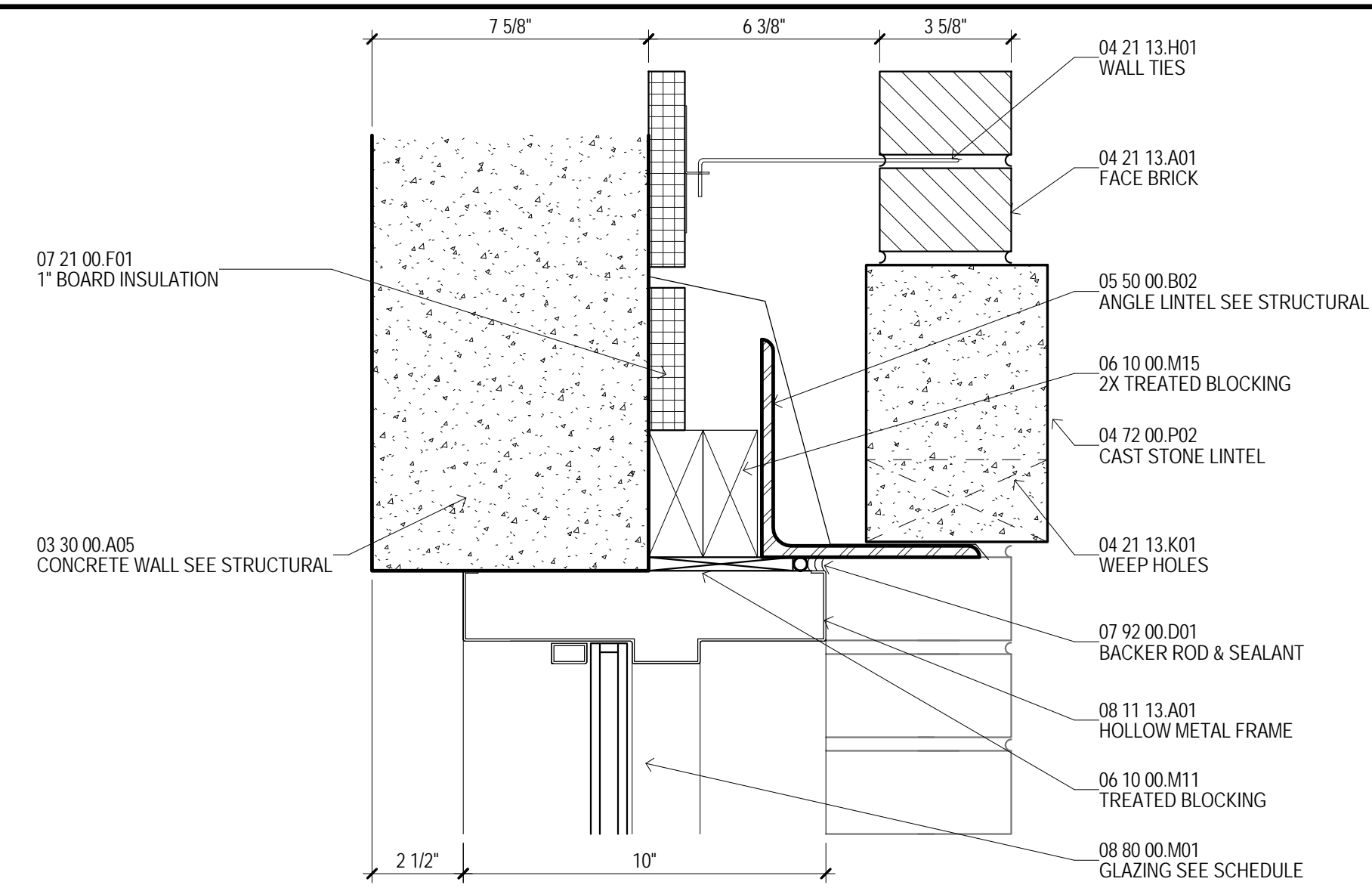
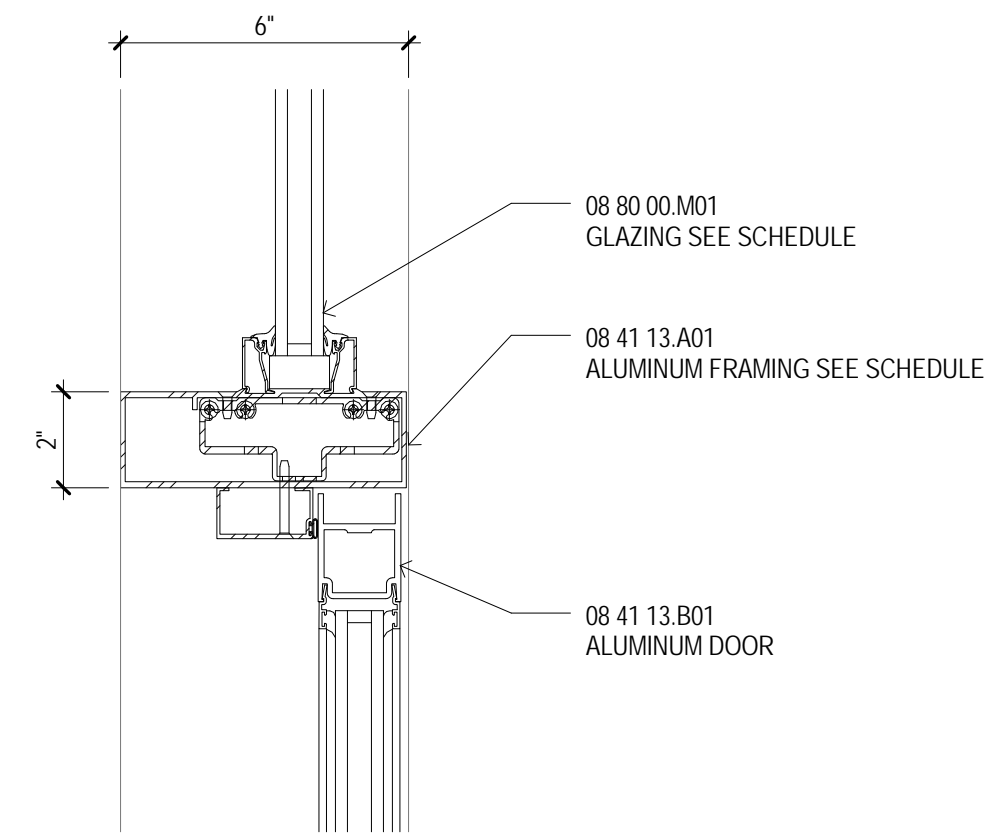

MATERIAL KEYING

03:30:00.003	CONCRETE SLAB SEE STRUCTURAL
03:30:00.005	CONCRETE WALL SEE STRUCTURAL
04:21:13.001	FACE BRICK
04:21:13.001	WALL TIES
04:21:13.001	WEEP HOOKS
04:42:00.002	CAST STONE LINTEL
05:07:00.002	METAL STUDS SEE STRUCTURAL
05:50:00.002	ANGLE LINTEL SEE STRUCTURAL
06:10:00.001	TREATED BLOCKING
06:10:00.015	2X TREATED BLOCKING
07:21:00.001	R-19 BATT INSULATION
07:27:00.001	1" BOARD INSULATION
07:25:00.001	WEATHER BARRIER
07:59:00.001	BACKER ROD & SEALANT
08:11:13.001	HOLLOW METAL FRAMING
08:11:13.002	INSULATED METAL DOOR
08:11:13.001	JAMB ANCHOR
08:41:13.001	ALUMINUM FRAMING-SEE SCHEDULE
08:41:13.001	ALUMINUM DOOR
08:41:13.001	ALUMINUM THRESHOLD SET IN SEALANT
09:00:00.001	GLAZING SEE SCHEDULE
09:00:00.001	S/SF TYPE "X" GYPSUM BOARD
09:29:00.002	METAL CORNER BEAD (PP)
12:16:13.008	1/2" PRE-MOLDED E.J. FILLER & SEALANT

GENERAL NOTES

- | | | |
|---|--|--|
| A | INTERIOR DOOR FRAMES SHALL BE STANDARD WELDED HOLLOW METAL FRAMES UNLESS OTHERWISE NOTED. | |
| B | ALL HOLLOW METAL DOOR FRAMES SHALL BE PAINTED. | |
| C | PROVIDE SEALANT AT PERIMETER OF BOTH SIDES OF DOOR FRAMES. | |
| D | ALL DOOR BLOCKING SHALL BE FIRE RETARDANT TREATED, TYPICAL. | |
| E | REFER TO ASSISTANT FLOOR PLANS OF STUDENT ROOMS, RESIDENT ASSISTANT ROOMS AND STAFF APARTMENTS FOR SPECIAL DOOR LOCATIONS. | |
| F | SEE DETAILS INDICATED THIS *** DENOTES "SAME FINISH THROUGH OPENING." | |
| G | SEE DOOR SPECIFICATIONS FOR UNDERCUT CLEARANCE REQUIREMENTS. | |
| H | SEE SHEET A004 FOR EXTERIOR DOORS, STAIR DOORS, AND SLIDING DOORS AND LUCKYDOOR DOORS. | |
| I | SEE SHEET A005 FOR ALL RESIDENTIAL INTERIOR DOORS UNLESS OTHERWISE NOTED. | |
| J | SEE ELECTRICAL DRAWINGS AND HARDWARE SCHEDULE FOR DOOR ACCESS CONTROL AND OPERATOR REQUIREMENTS. | |
| K | CONTRACTOR TO CONFIRM EXACT EXTERIOR WINDOW AND DOOR OPENING SIZE. AS FRAME SIZES SHOWN ON WINDOW AND DOOR TYPE ELEMENTS ARE NOT TO SCALE, AND DO NOT ACCOUNT FOR BLOCKING AND SHIMMING. | |

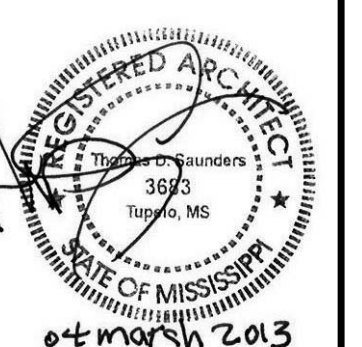

 **THE MCCARTY COMPANY**
DESIGN GROUP, P.A.

MAILING ADDRESS: OFFICE ADDRESS: TELEPHONE:

IGN ARCHITECT
Bury Evans Wright Viattas + Company
 Atlantic Street
 Norfolk, VA 23510
 757.321.9600
 www.bewv.com

USM - CENTURY PARK SOUTH
IHL# 208-297

THE UNIVERSITY OF
SOUTHERN
MISSISSIPPI

PROJECT NO:
2012020
DRAWN BY:
MPS
CHECKED BY:
JPH
DATE ISSUED:
04 MAR 2013

REVISIONS & ADDENDUMS

SHEET TITLE

EXTERIOR /
STAIR / HEALTH
CLINIC/LUCKYDAY
DOOR DETAILS

SHEET NUMBER

A007

79 of 458

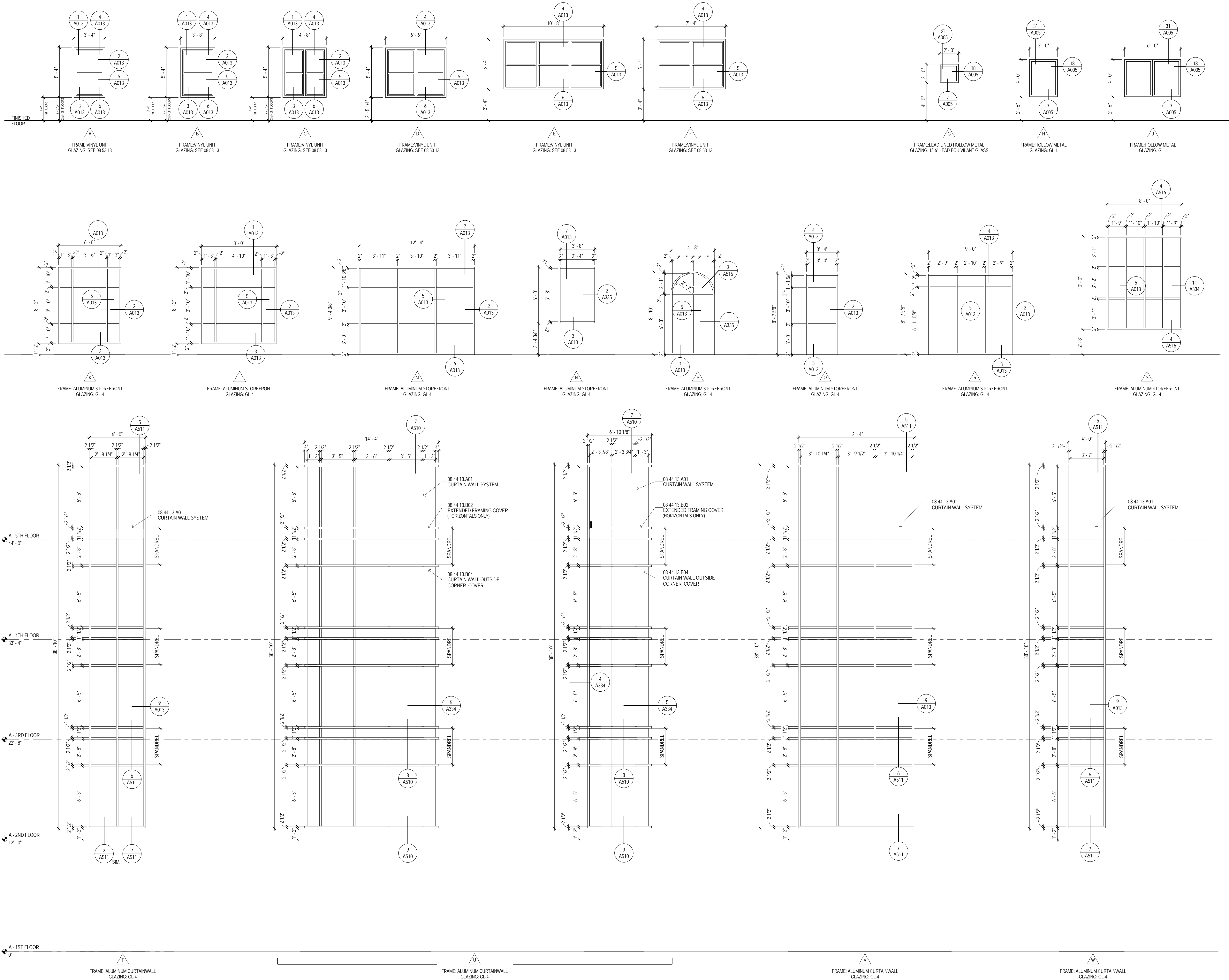

1 WINDOW TYPES
1/4" = 1'-0"

MATERIAL KEYING

08 44 13 A01 CURTAIN WALL SYSTEM
08 44 13 B02 EXTENDED FRAMING COVER
08 44 13 B04 CURTAIN WALL OUTSIDE CORNER COVER

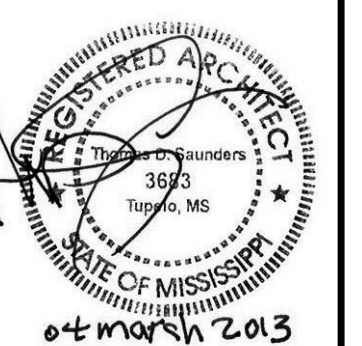

THE MCCARTY COMPANY
DESIGN GROUP, P.A.
OFFICE ADDRESS:
553 WEST MAIN STREET
TUPELO, MS 38804
MAILING ADDRESS:
P.O. BOX 440
TUPELO, MS 38802
TELEPHONE:
(662) 844-4400
FAX:
(662) 844-9900

DESIGN ARCHITECT
Hanbury Evans Wright Vlatas • Company
123 Atlantic Street
Norfolk, VA 23510
757 521-3600
www.hewv.com

PROJECT TITLE
USM - CENTURY PARK SOUTH
IHL# 208-297
HATTIESBURG, MISSISSIPPI

THE UNIVERSITY OF
SOUTHERN
MISSISSIPPI

PROJECT NO:
• 2012020
DRAWN BY:
• JCF
CHECKED BY:
• JPH
DATE ISSUED:
• 04 MAR 2013

REVISIONS & ADDENDUMS

GENERAL NOTES

- A INTERIOR DOOR FRAMES SHALL BE STANDARD WELDED HOLLOW METAL FRAMES UNLESS OTHERWISE NOTED.
B ALL HOLLOW METAL DOOR FRAMES SHALL BE PAINTED.
C PROVIDE SEALANT AT PERIMETER OF BOTH SIDES OF DOOR FRAMES.
D ALL WOOD BLOCKING SHALL BE FIRE RETARDANT TREATED, TYPICAL.
E REFER TO ENLARGED FLOOR PLANS OF STUDENT ROOMS, RESIDENT ASSISTANT ROOMS AND STAFF APARTMENTS FOR TYPICAL DOOR LOCATIONS.
F SILL DETAILS INDICATED THUS "" DENOTES "SAME FINISH THROUGH OPENING".
G SEE DOOR SPECIFICATIONS FOR UNDERCUT CLEARANCE REQUIREMENTS.
H SEE SHEET A004 FOR EXTERIOR DOORS, STAIR DOORS, HEALTH CLINIC DOORS AND LUCKYDAY DOORS.
I SEE SHEET A005 FOR ALL RESIDENTIAL INTERIOR DOORS UNLESS OTHERWISE NOTED.
J SEE ELECTRICAL DRAWINGS AND HARDWARE SCHEDULE FOR DOOR ACCESS CONTROL AND OPERATOR REQUIREMENTS.
K CONTRACTOR TO CONFIRM EXACT EXTERIOR WINDOW AND DOOR OPENING SIZE, AS FRAME SIZES SHOWN ON WINDOW AND DOOR TYPE ELEVATIONS ARE NOMINAL AND DO NOT ACCOUNT FOR BLOCKING AND SHIMMING.

SHEET TITLE
WINDOW TYPES

SHEET NUMBER

A011
80 of 458

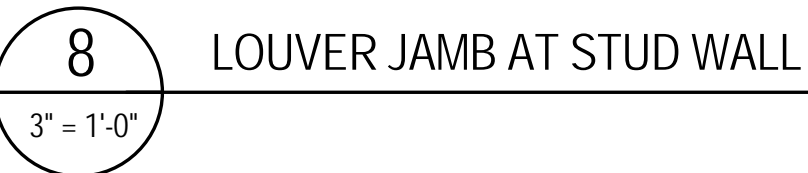
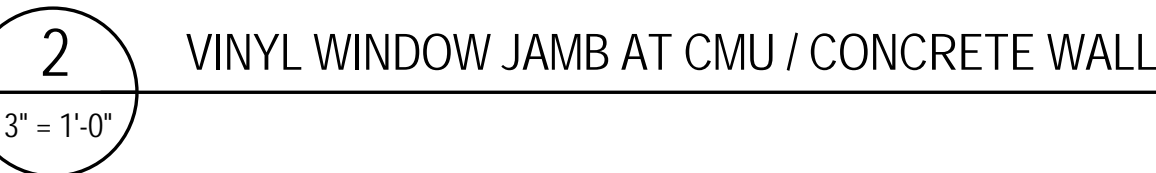

THE MCCARTY COMPANY
DESIGN GROUP, P.A.

 MAIN OFFICE ADDRESS:
200 Atlantic Street
New York, NY 10038
P.O. BOX 440
Tulpeo, MS 38802
Tel: 321.9600
www.hmc.com

 REGISTERED ARCHITECT
04 March 2013
TULPEO, MS
TEL: 321.9600
FAX: 321.9600
MS: 044-0520

PROJECT TITLE
USM - CENTURY PARK SOUTH
IHL# 208-297
HATTIESBURG, MISSISSIPPI

THE UNIVERSITY OF
SOUTHERN
MISSISSIPPI

PROJECT NO:
● 2012020

DRAWN BY:
● MPS

CHECKED BY:
● JPH

DATE ISSUED:
● 04 MAR 2013

[illegible]

SHEET TITLE

WINDOW

SHEET NUMBER

A012

81 of 458

3/11/2013 4:43:42 AM

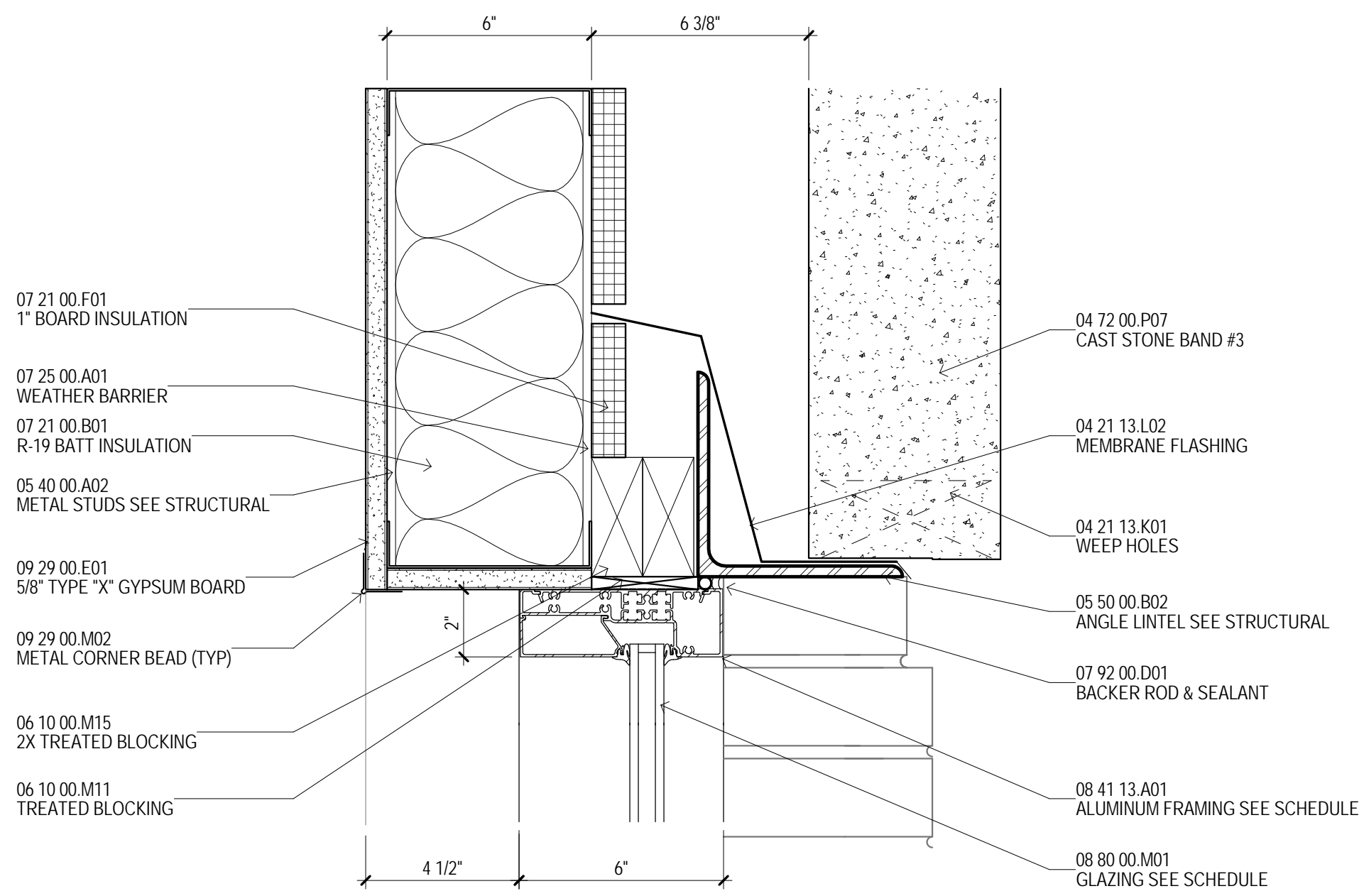

1 STOREFRONT HEAD WITH CAST STONE BAND

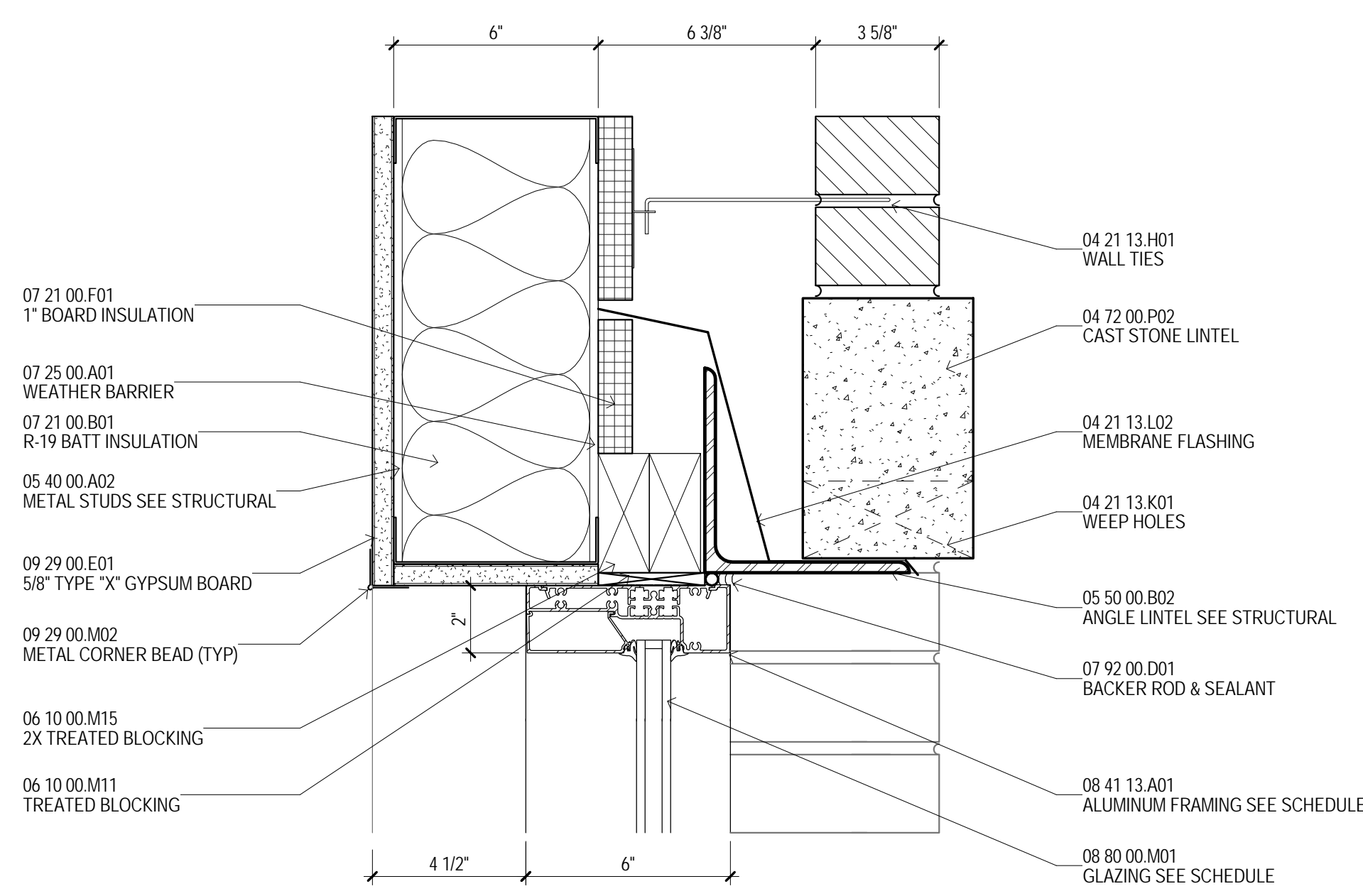

4 STOREFRONT HEAD WITH LINTEL

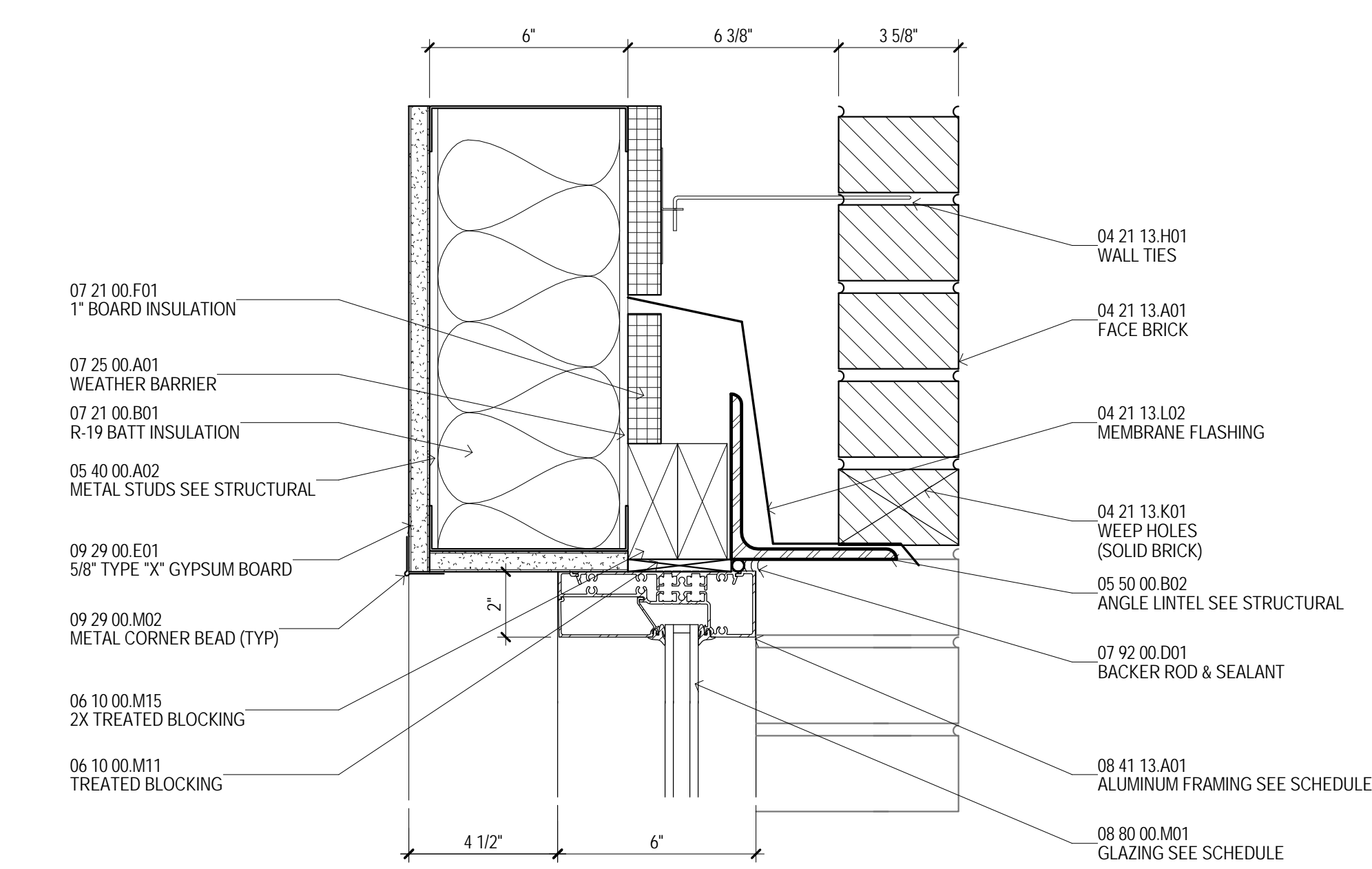

7 STOREFRONT HEAD WITH BRICK

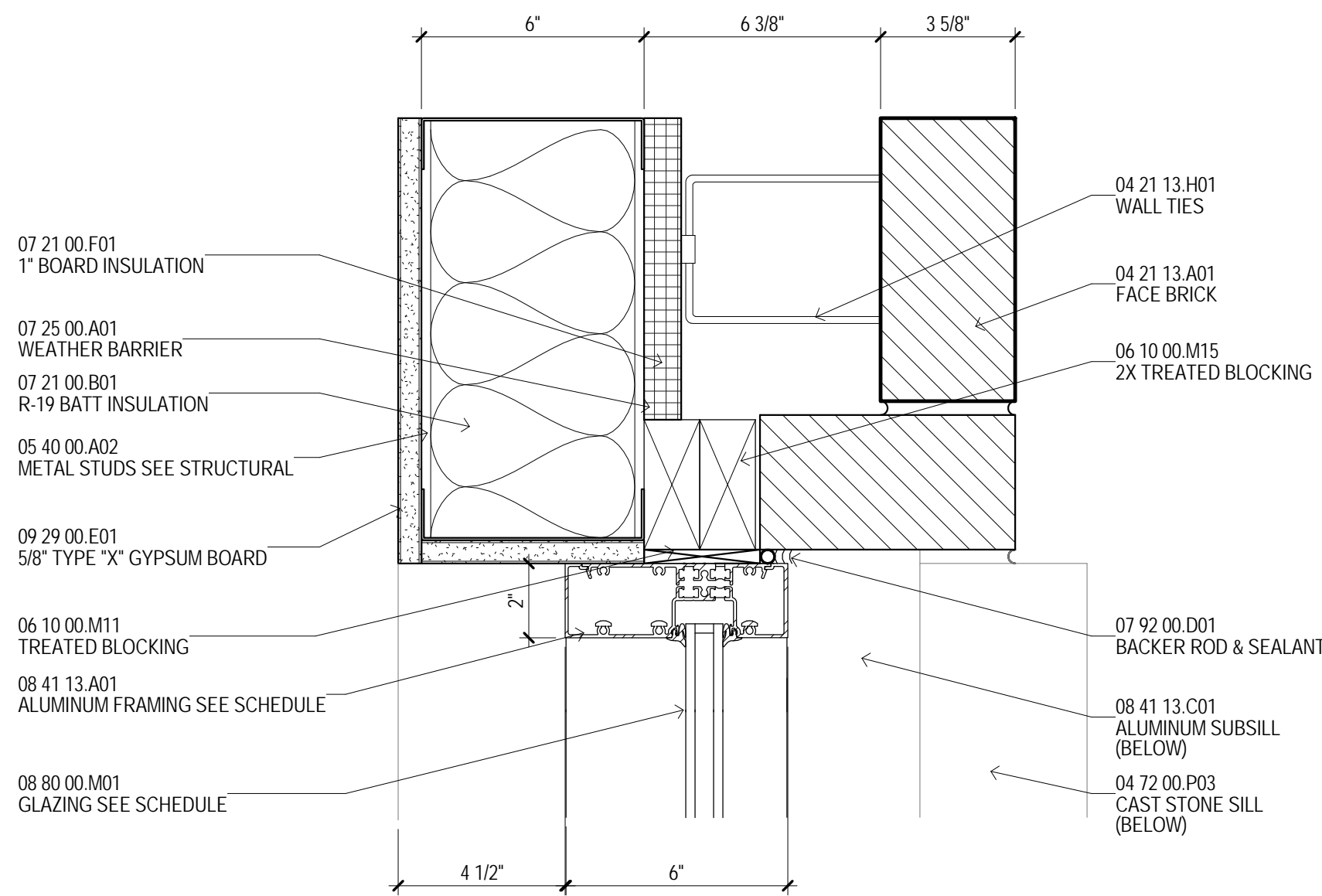

2 STOREFRONT JAMB AT FIRST FLOOR

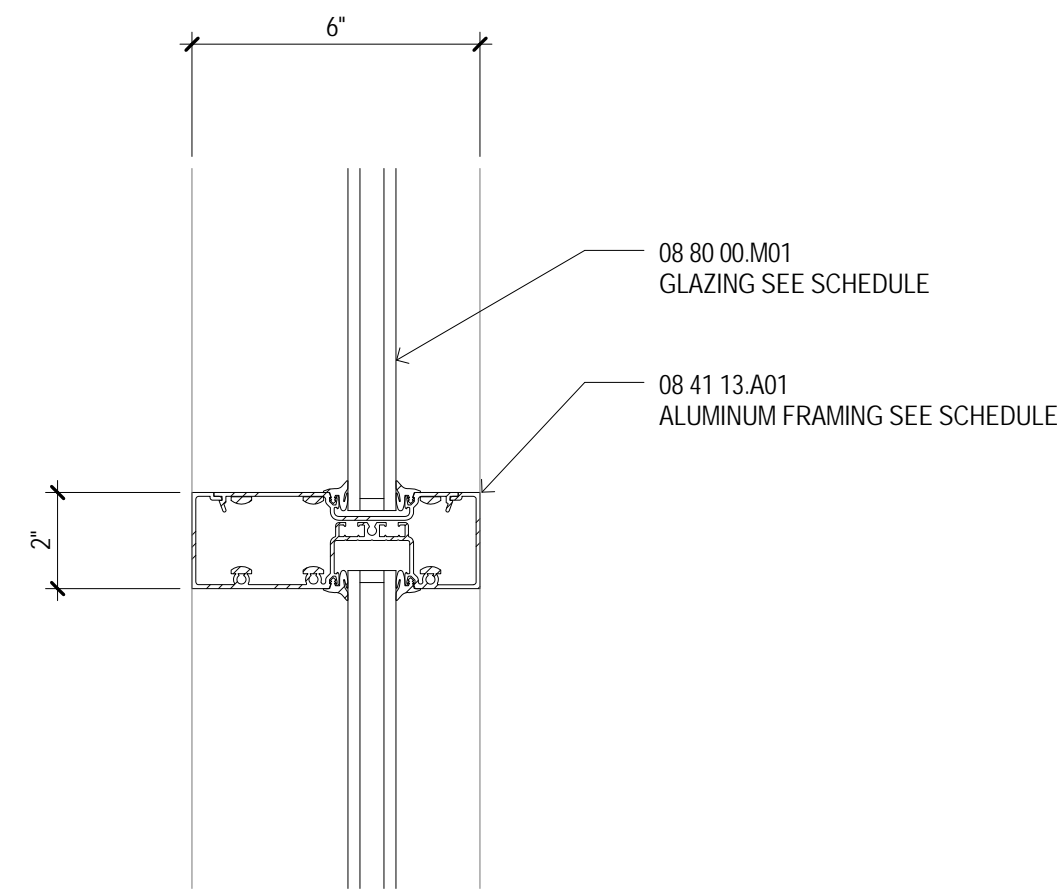

5 STOREFRONT VERTICAL MULLION

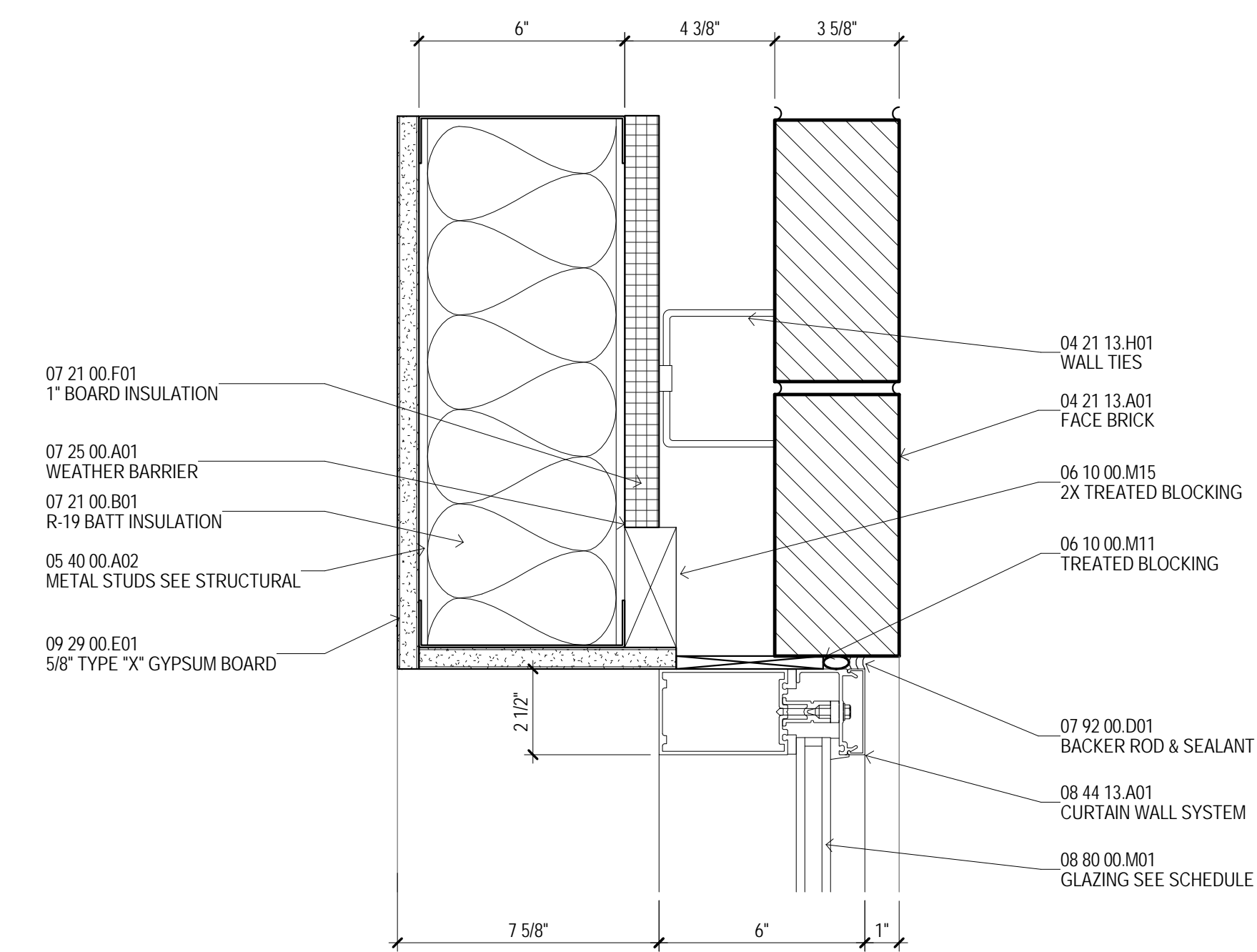

9 CURTAINWALL JAMB AT UPPER FLOORS

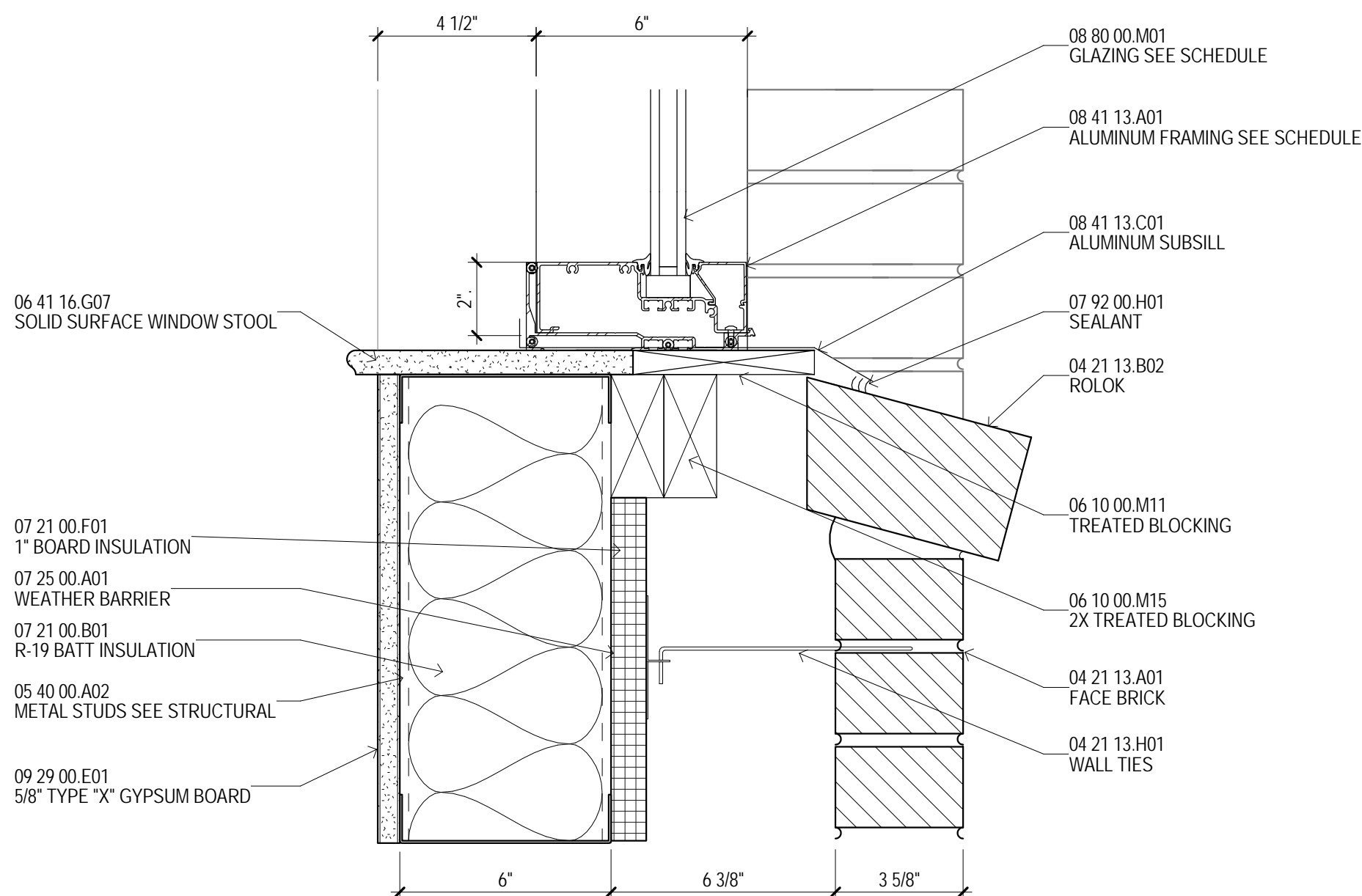

3 STOREFRONT SILL WITH ROLOK

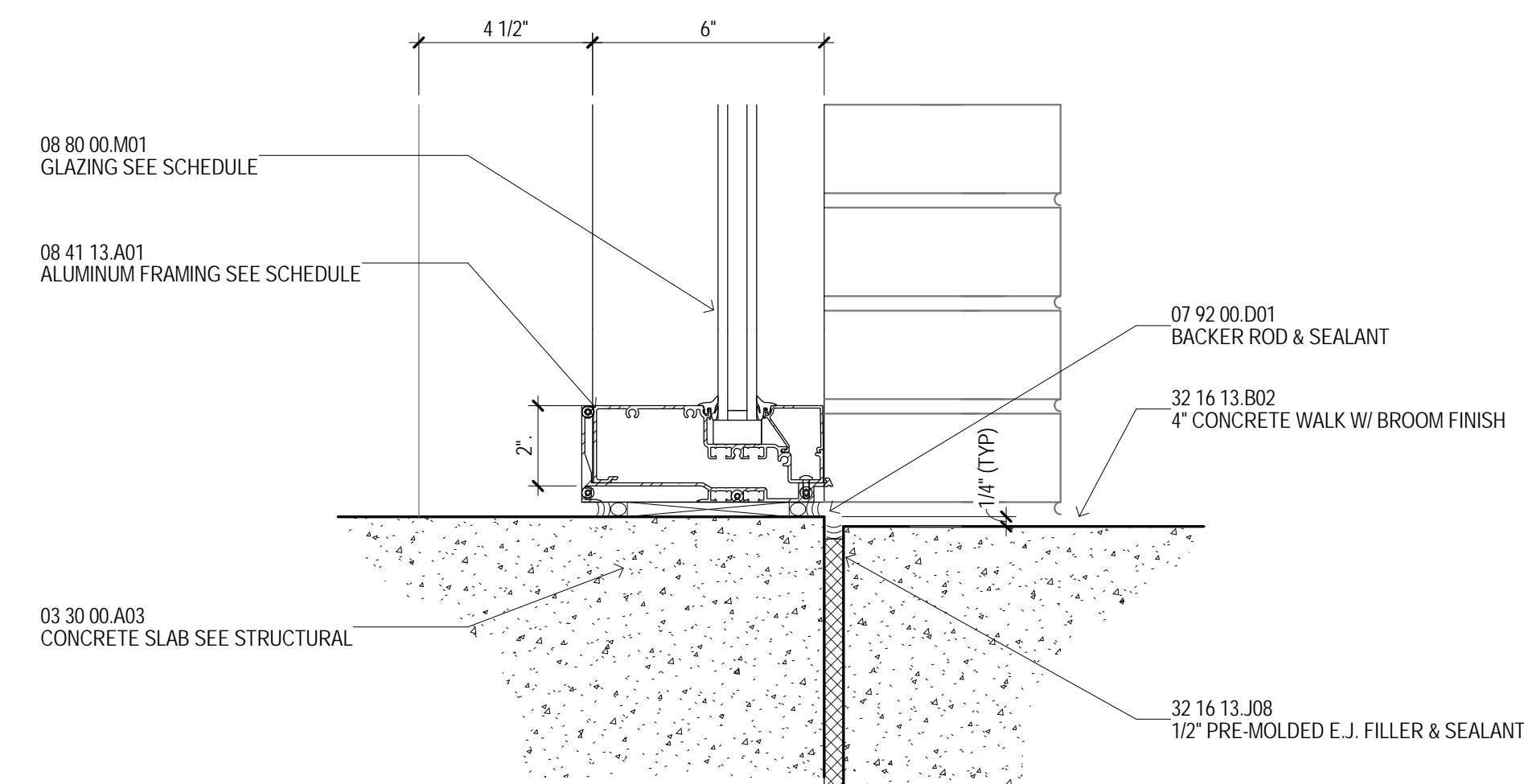

6 STOREFRONT SILL AT FINISH FLOOR

MATERIAL KEYING

03 30 00 A03	CONCRETE SLAB SEE STRUCTURAL
04 21 13 A01	FACE BRICK
04 21 13 B02	ROLOK
04 21 13 H01	WALL TIES
04 21 13 K01	WEEP HOLES
04 21 13 L02	MEMBRANE FLASHING
04 72 00 P02	CAST STONE LINTEL
04 72 00 P03	CAST STONE SILL
04 72 00 P07	CAST STONE BAND #3
05 40 00 A02	METAL STUDS SEE STRUCTURAL
05 50 00 B02	ANGLE LINTEL SEE STRUCTURAL
06 10 00 M11	TREATED BLOCKING
06 10 00 M15	2X TREATED BLOCKING
06 41 16 G07	SOLID SURFACE WINDOW STOOL
07 21 00 B01	R-19 BATT INSULATION
07 21 00 F01	1" BOARD INSULATION
07 25 00 A01	WEATHER BARRIER
07 92 00 D01	BACKER ROD & SEALANT
08 41 13 A01	ALUMINUM FRAMING SEE SCHEDULE
08 41 13 C01	ALUMINUM SUBSILL
08 44 13 A01	CURTAIN WALL SYSTEM
08 80 00 M01	GLAZING SEE SCHEDULE
09 29 00 E01	5/8" TYPE 'X' GYPSUM BOARD
09 29 00 M02	METAL CORNER BEAD (TYP)
32 16 13 B02	4" CONCRETE WALK W/ BROOM FINISH
32 16 13 J08	1/2" PRE-MOLDED E.J. FILLER & SEALANT

04 March 2013

THE MCCARTY COMPANY
DESIGN GROUP, P.A.

OFFICE ADDRESS:
553 WEST MAIN STREET
TUPELO, MS 38804

MAILING ADDRESS:
P.O. BOX 440
TUPELO, MS 38802

TELEPHONE:
(662) 844-4400
FAX:
(662) 844-6900

DESIGN ARCHITECT
Hanbury Evans Wright Viattas + Company
120 Atlantic Street
Norfolk, VA 23510
757 521 5600
www.hewv.com

PROJECT TITLE
USM - CENTURY PARK SOUTH
IHL# 208-297
HATTIESBURG, MISSISSIPPI

THE UNIVERSITY OF
SOUTHERN
MISSISSIPPI

PROJECT NO:
• 2012020
DRAWN BY:
• MPS
CHECKED BY:
• JPH
DATE ISSUED:
• 04 MAR 2013

REVISIONS & ADDENDUMS

SHEET TITLE
WINDOW
DETAILS

SHEET NUMBER
A013
82 of 458

RESIDENTIAL FINISH SCHEDULE										
Finish Type Key	Room Name	Floor Finish	Code Floor	Base Finish	Code Base	Wall Finish	Code Wall	Ceiling Finish	Code Ceiling	Comments
	MECHANICAL PLATFORM	CONCRETE		RUBBER		GWB		EXPOSED		
F1	DOUBLE	VINYL	V-2	RUBBER	B-1	GWB	PT-1	EXPOSED/GWB	PT-8/PT-1	
F1	DOUBLE (C)	VINYL	V-2	RUBBER	B-1	GWB	PT-1	EXPOSED/GWB	PT-8/PT-1	
F2	DOUBLE (HC-T-C)	VINYL	V-2	RUBBER	B-1	GWB	PT-1	EXPOSED/GWB	PT-8/PT-1	
F3	HC DOUBLE (HC-R)	VINYL	V-2	RUBBER	B-1	GWB	PT-1	EXPOSED/GWB	PT-8/PT-1	
F3	HC DOUBLE (HC-R-C)	VINYL	V-2	RUBBER	B-1	GWB	PT-1	EXPOSED/GWB	PT-8/PT-1	
F4	HC DOUBLE (HC-T)	VINYL	V-2	RUBBER	B-1	GWB	PT-1	EXPOSED/GWB	PT-8/PT-1	
F4	HC DOUBLE (HC-T-C)	VINYL	V-2	RUBBER	B-1	GWB	PT-1	EXPOSED/GWB	PT-8/PT-1	
F5	HC SINGLE (HC-R)	VINYL	V-2	RUBBER	B-1	GWB	PT-1	EXPOSED/GWB	PT-8/PT-1	
F5	HC SINGLE (HC-R-C)	VINYL	V-2	RUBBER	B-1	GWB	PT-1	EXPOSED/GWB	PT-8/PT-1	
F6	HC STAFF APT (HC-T)	VINYL	V-2	RUBBER	B-1	GWB	PT-1	GWB	PT-1	
F7	SINGLE	VINYL	V-2	RUBBER	B-1	GWB	PT-1	EXPOSED/GWB	PT-8/PT-1	
F7	SINGLE (C)	VINYL	V-2	RUBBER	B-1	GWB	PT-1	EXPOSED/GWB	PT-8/PT-1	
F8	SINGLE RA	VINYL	V-2	RUBBER	B-1	GWB	PT-1	EXPOSED/GWB	PT-8/PT-1	
F8	SINGLE RA (C)	VINYL	V-2	RUBBER	B-1	GWB	PT-1	EXPOSED/GWB	PT-8/PT-1	
F9	STAFF APT	VINYL	V-2	RUBBER	B-1	GWB	PT-1	GWB	PT-1	
F9	STAFF APT (C)	VINYL	V-2	RUBBER	B-1	GWB	PT-1	GWB	PT-1	
F10	BEDROOM	CARPET	CPT-1	RUBBER	B-1	GWB	PT-1	GWB	PT-1	
F11	BATH	TILE	CT-1	TILE	B-3	GWB	PT-1	GWB	PT-1	
F12	HC TOILET (HC-R)	TILE	CT-1	TILE	B-3	GWB	PT-1	GWB	PT-1	
F13	TOILET	TILE	CT-1	TILE	B-3	GWB	PT-1	GWB	PT-1	
F14	HC TOILET (HC-R)	TILE	CT-1	TILE	B-3	GWB	PT-5	GWB	PT-1	FRP-1 ALL WALLS - 4'-0" AFF (REF 7/A621)
F15	TOILET	TILE	CT-1	TILE	B-3	GWB	PT-5	GWB	PT-1	FRP-1 ALL WALLS - 4'-0" AFF (REF 7/A621)
F16	COAT	VINYL	V-2	RUBBER	B-1	GWB	PT-1	EXPOSED	PT-1	
F17	VESTIBULE	CONCRETE	CONC-1	RUBBER	B-1	GWB	PT-1	EXPOSED	PT-1B	
F18	LOBBY	TILE	CT-2	TILE	B-2	GWB	PT-1,3	ACT/GWB	ACT-1/PT-1	
F20	KITCHEN	VINYL	V-1	RUBBER	B-1	GWB	PT-1,5	GWB	PT-1	PT-1 WING WALLS AND SOFFITS
F21	VENDING	TILE	CT-2	TILE	B-2	GWB	PT-1	GWB	PT-1	
F22	VENDING	TILE	CT-2	TILE	B-2	GWB	PT-1	PLAM	PLAM-1	
F23	VENDING	TILE	CT-2	TILE	B-2	GWB	PT-1	ACT	ACT-1	
F24	LIVING ROOM	TILE/CARPET	CT-2/CPT-2	TILE	B-2	GWB	PT-1	ACT/GWB	ACT-2/PT-1	
F25	LOUNGE	CARPET	CPT-1	RUBBER	B-1	GWB	PT-1,5,6	ACT	ACT-2	
F26	LOUNGE	CARPET	CPT-1	RUBBER	B-1	GWB	PT-1,5,6	ACT/PLAM	ACT-2/PLAM-1	
F27	LOUNGE	CARPET	CPT-1	RUBBER	B-1	GWB	PT-1,5,6	ACT/GWB	ACT-2/PT-1	
F29	STUDY	CARPET	CPT-1	RUBBER	B-1	GWB	PT-1	GWB	PT-1	
F30	CORRIDOR	TILE/CARPET	CT-2/CPT-1	RUBBER	B-4	GWB	PT-1	ACT/GWB	ACT-1/PT-1	REF PLANS FOR EXTENT OF FLOOR FINISHES
F31	ELEV CORRIDOR	TILE	CT-2	TILE	B-2	GWB	PT-1,3	GWB	PT-1	
F32	STOR	CARPET	CPT-2	RUBBER	B-1	GWB	PT-1	ACT	ACT-1	
F33	DESK	CARPET	CPT-2	RUBBER	B-1	GWB	PT-1,4	PLAM	PLAM-1	
F34	OFFICE	CARPET	CPT-1	RUBBER	B-1	GWB	PT-1	ACT	ACT-1	
F35	ELEV CORRIDOR	TILE	CT-2	TILE	B-2	GWB	PT-1,3	GWB/ACT/PLAM	PT-1/ACT-1/PLAM-1	
F36	LAUNDRY	TILE	CT-2	TILE	B-2	GWB	PT-1,6	ACT	ACT-1	
F37	STOR	CONCRETE	CONC-1	RUBBER	B-1	GWB	PT-1	EXPOSED	PT-1B	
F38	ACCESS CONTROL	CONCRETE	CONC-1	RUBBER	B-1	GWB/PLYWD	PT-1	EXPOSED	PT-1B	PLYWD BACKER OVER GWB
F39	DATA	CONCRETE	CONC-1	RUBBER	B-1	GWB/PLYWD	PT-1	EXPOSED	PT-1B	PLYWD BACKER OVER GWB
F40	ELEC	CONCRETE	CONC-1	RUBBER	B-1	GWB	PT-1	EXPOSED	PT-1B	
F41	HK	CONCRETE	CONC-1	RUBBER	B-1	GWB	PT-1	GWB	PT-1B	
F42	MECH	CONCRETE	CONC-1	RUBBER	B-1	GWB	PT-1	EXPOSED	PT-1B	
F43	MECHANICAL PLATFORM	CONCRETE	CONC-1	RUBBER	B-1	GWB	PT-1	EXPOSED	PT-1B	
F44	WATER HEATER	CONCRETE	CONC-1	RUBBER	B-1	GWB	PT-1	EXPOSED	PT-1B	
F45	STAIR A1	CONCRETE	CONC-1	RUBBER	B-1	CMU/CONC FINISH COAT	PT-1,5	EXPOSED	PT-1B	UNDERSIDE OF LANDING/STAIR EXPOSED, GWB CEILING AT 5TH FLOOR. PT-7 AS INTERMEDIATE COAT
F46	STAIR A2	CONCRETE	CONC-1	RUBBER	B-1	CMU/CONC FINISH COAT	PT-1,5	EXPOSED	PT-1B	UNDERSIDE OF LANDINGS/STAIR EXPOSED, GWB CEILING AT 5TH FLOOR. PT-7 AS INTERMEDIATE COAT
F47	STAIR A3	CONCRETE	CONC-1	RUBBER	B-1	CMU/CONC FINISH COAT	PT-1,5	EXPOSED	PT-1B	UNDERSIDE OF LANDINGS/STAIR EXPOSED, GWB CEILING AT 5TH FLOOR. PT-7 AS INTERMEDIATE COAT
F49	STAIR B1	CONCRETE	CONC-1	RUBBER	B-1	CMU/CONC FINISH COAT	PT-1,5	EXPOSED	PT-1B	UNDERSIDE OF LANDINGS/STAIR EXPOSED, GWB CEILING AT 5TH FLOOR. PT-7 AS INTERMEDIATE COAT
F50	STAIR B2	CONCRETE	CONC-1	RUBBER	B-1	CMU/CONC FINISH COAT	PT-1,5	EXPOSED	PT-1B	UNDERSIDE OF LANDING/STAIR EXPOSED, GWB CEILING AT 5TH FLOOR. PT-7 AS INTERMEDIATE COAT
F51	STAIR B3	CONCRETE	CONC-1	RUBBER	B-1	CMU/CONC FINISH COAT	PT-1,5	EXPOSED	PT-1B	UNDERSIDE OF LANDING/STAIR EXPOSED, GWB CEILING AT 5TH FLOOR. PT-7 AS INTERMEDIATE COAT
F52	STAIR B4	CONCRETE	CONC-1	RUBBER	B-1	CMU/CONC FINISH COAT	PT-1,5	EXPOSED	PT-1B	UNDERSIDE OF LANDING/STAIR EXPOSED, GWB CEILING AT 5TH FLOOR. PT-7 AS INTERMEDIATE COAT
F53	STAIR C1	CONCRETE	CONC-1	RUBBER	B-1	CMU/CONC FINISH COAT	PT-1,5	EXPOSED	PT-1B	UNDERSIDE OF LANDING/STAIR EXPOSED, GWB CEILING AT 5TH FLOOR. PT-7 AS INTERMEDIATE COAT
F54	STAIR C2	CONCRETE	CONC-1	RUBBER	B-1	CMU/CONC FINISH COAT	PT-1,5	EXPOSED	PT-1B	UNDERSIDE OF LANDING/STAIR EXPOSED, GWB CEILING AT 5TH FLOOR. PT-7 AS INTERMEDIATE COAT
F55	ELEVATOR	TILE	CT-2	--	--	--	--	ACT	ACT-2	
F56	TRASH/ RECYCLING	CONCRETE	CONC-1	RUBBER	B-1	GWB	PT-1	GWB	PT-1	

FINISH LEGEND																
ACUSTIC CEILING	ACT-1	MANUFACTURER: ARMSTRONG PRODUCT: ULTIMA HIGH WASHABILITY ITEM NO: 1938 SIZE: 2' X 2' GRID: 1516 PRELUDE	CONC-1	BY CONTRACTOR SEALED CONCRETE	PAINT	PT-8	MANUFACTURER: COAT OF SILENCE ACUSTICAL PAINT PRODUCTS, REF. SPECS	RESILIENT	V-2	MANUFACTURER: SHAW CONTRACT PRODUCT: NATIVE ORIGINS COLOR: 00722 HAND HEWN FIGURED WALNUT SIZE: 6" WIDTH	SOLID SURF.	SS-4	MANUFACTURER: DUPONT PRODUCT: CORIAN - PRIVATE COLLECTION COLOR: SONORA THICKNESS: 1/2" NOSING: DOUBLE ROUND	BASE	B-1	MANUFACTURER: JOHNSONITE PRODUCT: RUBBER BASE COLOR: ALMOND TYPE: COVE HEIGHT: 4"
	ACT-2	MANUFACTURER: ARMSTRONG PRODUCT: ULTIMA TEGULAR FINE TEXTURE 1912 SIZE: 2' X 2' GRID: 9116 SUPRAFINE	FRP-1	MANUFACTURER: MARLITE PRODUCT: STANDARD FRP TYPE: SMOOTH SURFACE COLOR: S100 S205 WHITE SIZE: 4' X 10' X 3/32"		PT-9	MANUFACTURER: SHERWIN WILLIAMS COLOR: SW 6311 RED CENT FINISH: EGG SHELL		V-3	MANUFACTURER: CENTIVA PRODUCT: EVENT SERIES COLOR: AMERICAN CHERRY WP 3305-E SIZE: 6" WIDTH		CT-1	MANUFACTURER: DALTILE PRODUCT: CONTINENTAL SLATE COLOR: PERSIAN GOLD SIZE: 6" X 6" INSTALLATION PATTERN: GRID GROUT: TBD		B-2	MANUFACTURER: DALTILE PRODUCT: CONTINENTAL SLATE COLOR: PERSIAN GOLD SIZE: 6" X 12" COVE BASE INSTALLATION PATTERN: ALIGN WITH FLOOR TILE JOINTS GROUT: TBD
	CPT-1	MANUFACTURER: PATCRAFT PRODUCT: INTRINSIC COLOR: 0073 BEACH HOUSE INSTALLATION: MONOLITHIC	PT-1A	MANUFACTURER: SHERWIN WILLIAMS COLOR: SW6119 ANTIQUE WHITE FINISH: EGG SHELL		PLAM-1	MANUFACTURER: WILSON ART COLOR: MONTANA WALNUT 7110K-78		V-4	MANUFACTURER: CENTIVA PRODUCT: EVENT SERIES COLOR: NUTMEG OLIVET WP OL07-E SIZE: 6" WIDTH		CT-2	MANUFACTURER: DALTILE PRODUCT: CONTINENTAL SLATE COLOR: PERSIAN GOLD SIZE: 12" X 18" INSTALLATION PATTERN: RUNNING BOND GROUT: TBD		B-3	MANUFACTURER: WILTCHER INDUSTRIES PRODUCT: TRANSOLID SOLID SURFACE COLOR: SHORE ROAD (79) THICKNESS: SEE DRAWINGS FOR PROFILE
	CPT-2	MANUFACTURER: SHAW CONTRACT PRODUCT: STITCH COLOR: MODERN CROCHET INSTALLATION: BOUND AREA RUG	PT-1B	MANUFACTURER: SHERWIN WILLIAMS COLOR: SW 6119 ANTIQUE WHITE FINISH: ACRYLIC		PLAM-3	MANUFACTURER: FORMICA COLOR: CHOCOLATE WARP 5881-58 EDGE BAND: CHARTER IND. - SLATE GREY WD91		SV-1	MANUFACTURER: MANINGTON PRODUCT: PRIMUS FRAMEWORK SHEET VINYL COLOR: TOASTED SESAME - ALL107		CT-3	MANUFACTURER: CROSSVILLE PRODUCT: AMERICANA SERIES COLOR: GOLD RUSH (UPS) AV112 SIZE: 12" X 12" X 5/16" INSTALLATION PATTERN: GRID GROUT: MAPEI PALE UMBER 44		B-4	MANUFACTURER: JOHNSONITE PRODUCT: MILLWORK CONTOURED WALL BASE PROFILE: AMBASSADOR COLOR: ALMOND 034 HEIGHT: 4"
CPT-3	MANUFACTURER: BIGELOW PRODUCT: SOLVE COLOR: 7975 COGNITION GREY INSTALLATION: TILE - MONOLITHIC	PT-2	MANUFACTURER: SHERWIN WILLIAMS COLOR: SW 6122 CAMELBACK FINISH: EGG SHELL	PT-3	MANUFACTURER: SHERWIN WILLIAMS COLOR: SW 6122 CAMELBACK FINISH: EGG SHELL	PLAM-4	MANUFACTURER: WILSONART COLOR: SATIN STAINLESS 4830K-18	SV-2	MANUFACTURER: MANINGTON PRODUCT: PRIMUS LACOSTA SHEET VINYL COLOR: STERLING BLUE ALL128	CT-4	MANUFACTURER: CROSSVILLE PRODUCT: CROSS-COLORS MINGLES COLOR: SAHARA DUNE A235 W/ACCENT BAND OF BROWN TWEED A750 SIZE: 12" X 12" X 5/16" INSTALLATION PATTERN: GRID GROUT: MAPEI STRAIN W4 NOTE: BULLNOSE TRIM AT TOP EDGE (COLOR A235)	B-5	MANUFACTURER: JOHNSONITE PRODUCT: RUBBER BASE COLOR: SANDLEWOOD 045 TYPE: COVE HEIGHT: 4"			
CPT-4	MANUFACTURER: SHAW CONTRACT PRODUCT: 9950 SITE LINES COLOR: 3075 NATURAL CLAY INSTALLATION: TILE - ASHLAR	PT-4	MANUFACTURER: SHERWIN WILLIAMS COLOR: SW 7550 RESORT TAN FINISH: EGG SHELL	PT-5	MANUFACTURER: SHERWIN WILLIAMS COLOR: SW 0066 CASCADE GREEN FINISH: EGG SHELL	PLAM-5	MANUFACTURER: FORMICA COLOR: CITADEL WARP 5882-58 EDGE BAND: CHARTER IND. - NORTHSEA WD40	SS-1	MANUFACTURER: WILTCHER INDUSTRIES PRODUCT: TRANSOLID SOLID SURFACE COLOR: CAPE SANDS (65) THICKNESS: 1/2" NOSING: KNIFE EDGE	CT-5	MANUFACTURER: WILSONART PRODUCT: INVINCIBLE LVT PLANK TYPE: CLICK SYSTEM COLOR: SHILOH 745 SIZE: 7" WIDTH	B-6	MANUFACTURER: CROSSVILLE PRODUCT: AMERICANA SERIES COLOR: GOLD RUSH (UPS) AV112 SIZE: 6" X 12" COVE BASE INSTALLATION PATTERN: ALIGN WITH FLOOR GROUT: MAPEI PALE UMBER 44			
CPT-5	MANUFACTURER: SHAW CONTRACT PRODUCT: HOMAGE PATTERNS: (1) CRAFT 59571, (2) EMBELLISH 59573, (3) BLOCK PRINT 59572 COLOR: (1) ENGRAVED 71761, (2) ENGRAVED METAL 71762, (3) ENGRAVED 71761 INSTALLATION: TILE - (1) ASHLAR, (2) QUARTER-TURN, (3) MONOLITHIC	PT-6	MANUFACTURER: SHERWIN WILLIAMS COLOR: SW 0047 STUDIO BLUE GREEN FINISH: EGG SHELL	PT-7	MANUFACTURER: SHERWIN WILLIAMS TYPE: SW ULTRACRETE TEXTURE COATING APPLIED AS INTERMEDIATE COAT UNDER THE FINAL LATEX TOPCOAT	V-1 ALT 1	MANUFACTURER: CARPET ONE PRODUCT: INVINCIBLE LVT PLANK TYPE: CLICK SYSTEM COLOR: SHILOH 745 SIZE: 7" WIDTH	SS-2	MANUFACTURER: WILTCHER INDUSTRIES PRODUCT: TRANSOLID SOLID SURFACE COLOR: SHORE ROAD (79) THICKNESS: 1/2" NOSING: KNIFE EDGE	SS-3	MANUFACTURER: DUPONT PRODUCT: CORIAN COLOR: COTTAGE LAKE THICKNESS: 1/2" NOSING: DOUBLE ROUND	B-7	MANUFACTURER: WALSAU TILE PRODUCT: PRECAST TERRAZZO COVE BASE COLOR: ANALYTICAL T233 FINE SIZE: 16" X 16" AT LANDINGS, REF. DRAWINGS FOR TREADS AND RISERS INSTALLATION PATTERN: GRID NOTE: BUTT JOINT, NO GROUT			

RESIDENTIAL FINISH SCHEDULE GENERAL NOTES

- A. PROVIDE SAME FINISHES AS ADJACENT ROOM FOR ALL CLOSETS.
- B. REFERENCE ARCHITECTURAL PLANS FOR ACCENT PAINT LOCATIONS.
- C. REFERENCE REFLECTED CEILING PLANS FOR EXTENT OF GWB AND EXPOSED CEILING IN ALL STUDENT ROOMS.
- D. REFERENCE INTERIOR ELEVATIONS FOR PLASTIC LAMINATE AND SOLID SURFACE LOCATIONS.
- E. INTERIOR HOLLOW METAL DOOR AND WINDOW FRAMES TO BE PAINTED WITH COLOR TO MATCH ADJACENT WALL. FINISH TO BE SEMI-GLOSS.
- F. MANUFACTURER'S NAMES LISTED IN THE INTERIOR FINISH SCHEDULES ARE FOR THE PURPOSE OF COLOR, TEXTURE, AND PATTERN SELECTION. PRODUCTS FROM OTHER MANUFACTURERS MAY BE ACCEPTABLE PROVIDED THAT THOSE COLORS, TEXTURES, AND PATTERNS CAN BE PROVIDED TO EXACTLY MATCH THE FINISH SAMPLES LISTED AND THOSE PRODUCTS MEET ALL OTHER REQUIREMENTS OF THE CONTRACT DOCUMENTS. COLOR SELECTIONS FOR VARIOUS MATERIALS ARE COMPLEMENTARY THEREFORE VARIATIONS IN THE COLORS, TEXTURES, AND PATTERNS SCHEDULED WILL NOT BE ACCEPTED.
- G. ALL SPACES LABELED WITH EXPOSED CEILINGS TO HAVE PAINTED GWB (PT-1) ON 5TH FLOOR.
- H. UNLESS OTHERWISE INDICATED FRP WAINSCOT TO BE PROVIDED IN ONE PIECE FULL PANEL WIDTH FOR EACH WALL OR PANEL. NO JOINTS.
- I. CORNER GUARDS & WALL PROTECTION IN CORRIDORS AND ELEV CORRIDORS, TYP.
- J. FRP-1 WAINSCOT WITH SOLID SURFACE BASE, TOP AND SIDE CAP ON TOILET WALL AND ADJACENT WALL FOR PUBLIC TOILETS AS SHOWN ON DRAWING 9A666.
- K. FRP-1 WAINSCOT AND MARLITE ANODIZED ALUMINUM EDGE TRIM T570* (TOP AND EXPOSED SIDES) FOR WET WALL ONLY IN STUDENT BATHS, TYP AS SHOWN ON DRAWING 4A666.
- L. FRP-1 WAINSCOT WITH SOLID SURFACE BASE AND TOP CAP ON ALL WALLS FOR BUILDINGS C "POD COMMUNITY" BATHS AS SHOWN ON DRAWING 6A666.



THE MCCARTY COMPANY
DESIGN GROUP, P.A.

DESIGN ARCHITECT
Hanbury Evans Wright Viattas + Company
130 Atlantic Street
Norfolk, VA 23510
757.521.5800
www.hewv.com

MAILING ADDRESS:
P.O. BOX 440
TUPELO, MS 38802

OFFICE ADDRESS:
553 WEST MAIN STREET
TUPELO, MS 38804

TELEPHONE:
(662) 844-4400
FAX:
(662) 844-6900

PROJECT TITLE
**USM - CENTURY PARK SOUTH
IHL # 208-297**
HATTIESBURG, MISSISSIPPI

THE UNIVERSITY OF
**SOUTHERN
MISSISSIPPI**

PROJECT NO:
● 2012020
DRAWN BY:
● SLR
CHECKED BY:
● JTG
DATE ISSUED:
● 04 MAR 2013

REVISIONS & ADDENDUMS	

SHEET TITLE
**RESIDENTIAL
FINISH
SCHEDULE**

SHEET NUMBER
A021
83 of 458

INTERIOR FINISH SCHEDULE - LUCKYDAY (BUILDING B-C)												
Finish Type Key	Room Name	Number	Floor Finish	Code Floor	Base Finish	Code Base	Wall Finish	Code Wall	Ceiling Finish	Code Ceiling	Comments	
F150	WAITING	LD100	VINYL	V-4	RUBBER	B-4	GWB	SEE COMMENTS	ACT/GWB	ACT-2/PT-4	PAINT SCHEDULE TO BE PROVIDE DURING CONSTRUCTION	
F151	STAFF	LD101	CARPET	CPT-4	RUBBER	B-5	GWB	PT-2/PT-6	ACT	ACT-2	PT-6 ON SOUTH WALL	
F152	STAFF	LD102	CARPET	CPT-4	RUBBER	B-5	GWB	PT-2/PT-5	ACT	ACT-2	PT-5 ON SOUTH WALL	
F153	STAFF	LD103	CARPET	CPT-4	RUBBER	B-5	GWB	PT-2/PT-9	ACT	ACT-2	PT-9 ON SOUTH WALL	
F154	DIRECTOR	LD104	CARPET	CPT-4	RUBBER	B-5	GWB	PT-2/PT-4	ACT	ACT-2	PT-4 ON SOUTH WALL	
F155	FUTURE USE	LD105	CARPET	CPT-4	RUBBER	B-5	GWB	PT-2/PT-3	ACT	ACT-2	PT-3 ON SOUTH WALL	
F156	STAIR	LD106	TILE	T-5	--	--	GWB	SEE COMMENTS	--	--	TILE AT LANDINGS/PRE-CAST TREAD/RISER AT STAIRS, PAINT TBD	
F157	ELECTRICAL	LD107	CONCRETE	CONC-1	RUBBER	B-5	GWB	PT-1	EXPOSED	--	ACRYLIC PAINT ON EXPOSED STRUCTURE ABOVE	
F158	HK	LD108	CONCRETE	CONC-1	RUBBER	B-5	GWB	PT-1	GWB	PT-1		
F159	STORAGE	LD109	VINYL	V-4	RUBBER	B-5	GWB	PT-1	ACT	ACT-2		
F160	WORK	LD110	CARPET	CPT-4	RUBBER	B-4	GWB	PT-3/PT-9	ACT	ACT-2	PT-9 ON NORTH WALL	
F161	BREAK	LD111	VINYL	V-4	RUBBER	B-4	GWB	PT-3/PT-9	ACT	ACT-2	PT-9 ON SOUTH WALL	
F162	CLASS / CONF.	LD112	CARPET	CPT-4	RUBBER	B-5	GWB	PT-2	ACT	ACT-2		
F163	STOR	LD112A	CARPET	CPT-4	RUBBER	B-5	GWB	PT-1	ACT	ACT-2		
F164	MEN'S TLT	LD113	TILE	T-3	TILE	B-6	TILE/GWB	T-4/PT-2	GWB	PT-1	CERAMIC WALL TILE TO 7'-0" AFF, GWB ABOVE	
F165	WOMEN'S TLT	LD114	TILE	T-3	TILE	B-6	TILE/GWB	T-4/PT-2	GWB	PT-1	CERAMIC WALL TILE TO 7'-0" AFF, GWB ABOVE	
F166	CORRIDOR	LD115	VINYL	V-4	RUBBER	B-4	GWB	PT-3	ACT	ACT-2		
F167	ELEVATOR	LD116	VINYL	V-4								
F168	STAIR	LD118	CONCRETE	CONC-1	RUBBER	B-1	CMU/CONC. TOPCOAT	PT-7	EXPOSED/GWB	PT-1	UNDERSIDE OF LANDINGS/STAIR EXPOSED, GWB CEILING AT 5TH FLOOR	
F169	STAIR	LD206	TILE	T-3	TILE	B-7	GWB	SEE COMMENTS	ACT/GWB	ACT-2/PT-6	TILE AT LANDINGS/PRE-CAST TREAD/RISER AT STAIRS; PAINT TBD	
F170	MULTI-PURPOSE ROOM	LD217	CARPET	CPT-5	RUBBER	B-4	GWB	PT-5	ACT/GWB	ACT-2/PT-5/PT-6	CARPET TILE LAYOUT TO BE PROVIDED DURING CONSTRUCTION	
F171	STORAGE	LD217A	CARPET	CPT-5	RUBBER	B-5	GWB	PT-1	ACT	ACT-2		
F172	KITCHEN	LD217B	TILE	T-3	TILE	B-6	GWB	PT-2	GWB	PT-1		
F173	STORAGE	LD217C	CARPET	CPT-5	RUBBER	B-5	GWB	PT-1	ACT	ACT-2		
F174	STAIR	LD218	CONCRETE	CONC-1	RUBBER	B-5	CMU/CONC. TOPCOAT	PT-7/PT-1	EXPOSED/GWB	PT-1	PT-7 AS INTERMEDIATE COAT	

FINISH LEGEND																	
ACOUSTIC CEILING	ACT-1	MANUFACTURER: ARMSTRONG PRODUCT: ULTRA HIGH WASHABILITY ITEM NO. 1938 SIZE: 2' X 2' GRID: 1516 PRELUDE	CONCRETE	CONC-1	BY CONTRACTOR SEALED CONCRETE	PAINT	PT-8	MANUFACTURER: COAT OF SILENCE ACOUSTICAL PAINT PRODUCTS, REF. SPECS	RESILIENT	V-2	MANUFACTURER: SHAW CONTRACT PRODUCT: NATIVE ORIGINS COLOR: 00722 HAND HEWN FIGURED WALNUT SIZE: 6" WIDTH	TILE	SS-4	MANUFACTURER: DUPONT PRODUCT: CORIAN - PRIVATE COLLECTION COLOR: SONORA THICKNESS: 1/2" NOSING: DOUBLE ROUND	BASE	B-1	MANUFACTURER: JOHNSONITE PRODUCT: RUBBER BASE COLOR: ALMOND TYPE: COVE HEIGHT: 4"
CARPET	ACT-2	MANUFACTURER: ARMSTRONG PRODUCT: ULTRA TEGULAR FINE TEXTURE 1912 SIZE: 2' X 2' GRID: 916 SUPRAFINE	FIBERGLASS PANEL	FRP-1	MANUFACTURER: MARLITE PRODUCT: STANDARD FRP TYPE: SMOOTH SURFACE COLOR: S100 S2/S5 WHITE SIZE: 4' X 10' X 3/32"	PLASTIC LAMINATE	PT-9	MANUFACTURER: SHERWIN WILLIAMS COLOR: SW 6341 RED CENT FINISH: EGG SHELL	V-3	MANUFACTURER: CENTIVA PRODUCT: EVENT SERIES COLOR: AMERICAN CHERRY WP 3306-E SIZE: 6" WIDTH	CT-1	MANUFACTURER: DAL TILE PRODUCT: CONTINENTAL SLATE COLOR: PERSIAN GOLD SIZE: 6" X 6" INSTALLATION PATTERN: GRID GROUT: TBD	B-2	MANUFACTURER: DAL TILE PRODUCT: CONTINENTAL SLATE COLOR: PERSIAN GOLD SIZE: 6" X 12" COVE BASE INSTALLATION PATTERN: ALIGN WITH FLOOR TILE JOINTS GROUT: TBD			
	CPT-1	MANUFACTURER: PATCRAFT PRODUCT: INTRINSIC COLOR: 00173 BEACH HOUSE INSTALLATION: MONOLITHIC	PT-1A	MANUFACTURER: SHERWIN WILLIAMS COLOR: SW6119 ANTIQUE WHITE FINISH: EGG SHELL	PLAM-2		MANUFACTURER: FORMICA COLOR: EARTHEN WARP 5880-58 EDGE BAND: CHARTER IND. - PTST606 TAUPE	V-4	MANUFACTURER: CENTIVA PRODUCT: EVENT SERIES COLOR: NUTMEG OLIVET WP 0107-E SIZE: 6" WIDTH	CT-2	MANUFACTURER: DAL TILE PRODUCT: CONTINENTAL SLATE COLOR: PERSIAN GOLD SIZE: 12" X 18" INSTALLATION PATTERN: GRID GROUT: TBD	B-3	MANUFACTURER: WILTCHER INDUSTRIES PRODUCT: TRANSOLID SOLID SURFACE COLOR: SHORE ROAD (79) THICKNESS: SEE DRAWINGS FOR PROFILE				
	CPT-2	MANUFACTURER: SHAW CONTRACT PRODUCT: STITCH COLOR: MODERN CROCHET INSTALLATION: BOUND AREA RUG	PT-1B	MANUFACTURER: SHERWIN WILLIAMS COLOR: SW 6119 ANTIQUE WHITE FINISH: SATIN	PLAM-3		MANUFACTURER: WILSONART COLOR: 5TH AVE. ELM 796K-12 EDGE BAND: CHARTER IND. - PEPPERDUST WD327	SV-1	MANUFACTURER: MINNINGTON PRODUCT: PRIMUS FRAMEWORK SHEET VINYL COLOR: TOASTED SESAME - ALL107	CT-3	MANUFACTURER: CROSSVILLE PRODUCT: AMERICANA SERIES COLOR: GOLD RUSH (UPS) AV112 SIZE: 12" X 12" X 5/16" INSTALLATION PATTERN: GRID GROUT: MAPEI PALE LUMBER 44	B-4	MANUFACTURER: JOHNSONITE PRODUCT: MILLWORK CONTOURED WALL BASE PROFILE: AMBASSADOR COLOR: ALMOND 034 HEIGHT: 4"				
	CPT-3	MANUFACTURER: BIGELOW PRODUCT: SOLVE COLOR: 7975 COGNITION GREY INSTALLATION: TILE - MONOLITHIC	PT-2	MANUFACTURER: SHERWIN WILLIAMS COLOR: SW 6120 BELIEVABLE BUFF FINISH: EGG SHELL	PLAM-4		MANUFACTURER: WILSONART COLOR: SATIN STAINLESS 4830K-18	SV-2	MANUFACTURER: MINNINGTON PRODUCT: PRIMUS LACOSTA SHEET VINYL COLOR: STERLING BLUE ALL128	CT-4	MANUFACTURER: CROSSVILLE PRODUCT: GROSS-COLORS MINGLES COLOR: SAHARA DUNE A255 W/ ACCENT BAND OF BROWN TWEED A750 SIZE: 12" X 12" X 5/16" (WALL TILE) INSTALLATION PATTERN: GRID GROUT: MAPEI STRAW 94 NOTE: BULLNOSE TRIM AT TOP EDGE (COLOR A235)	B-5	MANUFACTURER: JOHNSONITE PRODUCT: RUBBER BASE COLOR: SANDLEWOOD 045 TYPE: COVE HEIGHT: 4"				
	CPT-4	MANUFACTURER: SHAW CONTRACT PRODUCT: 59550 SITE LINES COLOR: 38755 NATURAL CLAY INSTALLATION: TILE - ASHLAR	PT-3	MANUFACTURER: SHERWIN WILLIAMS COLOR: SW 6122 CAMELBACK FINISH: EGG SHELL	PLAM-5		MANUFACTURER: FORMICA COLOR: CITADEL WARP 5882-58 EDGE BAND: CHARTER IND. - NORTHSEA WD90	SS-1	MANUFACTURER: WILTCHER INDUSTRIES PRODUCT: TRANSOLID SOLID SURFACE COLOR: CAPE SANDS (65) THICKNESS: 1/2" NOSING: KNIFE EDGE	CT-5	MANUFACTURER: WAUSAU TILE PRODUCT: PRECAST TERRAZZO UNIT STAIR TREAD, RISERS AND LANDINGS COLOR: ANALYTICAL TZ33 FINE SIZE: 16"x16" AT LANDINGS, REF. DRAWINGS FOR TREADS AND RISERS INSTALLATION PATTERN: GRID NOTE: BUTT-JOINT, NO GROUT	B-6	MANUFACTURER: CROSSVILLE PRODUCT: AMERICANA SERIES COLOR: GOLD RUSH (UPS) AV112 SIZE: 6"x12" COVE BASE INSTALLATION PATTERN: ALIGN WITH FLOOR GROUT: MAPEI PALE LUMBER 44				
CPT-5	MANUFACTURER: SHAW CONTRACT PRODUCT: HOMAGE PATTERNS: (1) CRAFT 59571, (2) EMBELLISH 59573, (3) BLOCK PRINT 59572 COLOR: (1) ENGRAVED 71761, (2) ENGRAVED METAL 71762, (3) ENGRAVED 71761 INSTALLATION: TILE - (1) ASHLAR, (2) QUARTER-TURN, (3) MONOLITHIC	PT-4	MANUFACTURER: SHERWIN WILLIAMS COLOR: SW 7550 RESORT TAN FINISH: EGG SHELL	V-1	MANUFACTURER: CENTIVA PRODUCT: EVENT SERIES TYPE: WOOD PLANK COLOR: WPGW38-E SIZE: 6" WIDTH	SS-2	MANUFACTURER: WILTCHER INDUSTRIES PRODUCT: TRANSOLID SOLID SURFACE COLOR: SHORE ROAD (79) THICKNESS: 1/2" NOSING: KNIFE EDGE	CT-5	MANUFACTURER: WAUSAU TILE PRODUCT: PRECAST TERRAZZO UNIT STAIR TREAD, RISERS AND LANDINGS COLOR: ANALYTICAL TZ33 FINE SIZE: 16"x16" AT LANDINGS, REF. DRAWINGS FOR TREADS AND RISERS INSTALLATION PATTERN: GRID NOTE: BUTT-JOINT, NO GROUT	B-7	MANUFACTURER: JOHNSONITE PRODUCT: RUBBER BASE COLOR: SANDLEWOOD 045 TYPE: COVE HEIGHT: 4"						
CPT-5	MANUFACTURER: SHAW CONTRACT PRODUCT: HOMAGE PATTERNS: (1) CRAFT 59571, (2) EMBELLISH 59573, (3) BLOCK PRINT 59572 COLOR: (1) ENGRAVED 71761, (2) ENGRAVED METAL 71762, (3) ENGRAVED 71761 INSTALLATION: TILE - (1) ASHLAR, (2) QUARTER-TURN, (3) MONOLITHIC	PT-5	MANUFACTURER: SHERWIN WILLIAMS COLOR: SW 0066 CASCADE GREEN FINISH: EGG SHELL	V-1 ALT 1	MANUFACTURER: CARPET ONE PRODUCT: INVINCIBLE LVT PLANK TYPE: CLICK SYSTEM COLOR: SILHOU 745 SIZE: 7" WIDTH	SS-3	MANUFACTURER: DUPONT PRODUCT: CORIAN COLOR: COTTAGE LAKE THICKNESS: 1/2" NOSING: DOUBLE ROUND	CT-5	MANUFACTURER: WAUSAU TILE PRODUCT: PRECAST TERRAZZO UNIT STAIR TREAD, RISERS AND LANDINGS COLOR: ANALYTICAL TZ33 FINE SIZE: 16"x16" AT LANDINGS, REF. DRAWINGS FOR TREADS AND RISERS INSTALLATION PATTERN: GRID NOTE: BUTT-JOINT, NO GROUT	B-7	MANUFACTURER: JOHNSONITE PRODUCT: RUBBER BASE COLOR: SANDLEWOOD 045 TYPE: COVE HEIGHT: 4"						
CPT-5	MANUFACTURER: SHAW CONTRACT PRODUCT: HOMAGE PATTERNS: (1) CRAFT 59571, (2) EMBELLISH 59573, (3) BLOCK PRINT 59572 COLOR: (1) ENGRAVED 71761, (2) ENGRAVED METAL 71762, (3) ENGRAVED 71761 INSTALLATION: TILE - (1) ASHLAR, (2) QUARTER-TURN, (3) MONOLITHIC	PT-6	MANUFACTURER: SHERWIN WILLIAMS COLOR: SW 0047 STUDIO BLUE GREEN FINISH: EGG SHELL	V-1 ALT 1	MANUFACTURER: CARPET ONE PRODUCT: INVINCIBLE LVT PLANK TYPE: CLICK SYSTEM COLOR: SILHOU 745 SIZE: 7" WIDTH	SS-3	MANUFACTURER: DUPONT PRODUCT: CORIAN COLOR: COTTAGE LAKE THICKNESS: 1/2" NOSING: DOUBLE ROUND	CT-5	MANUFACTURER: WAUSAU TILE PRODUCT: PRECAST TERRAZZO UNIT STAIR TREAD, RISERS AND LANDINGS COLOR: ANALYTICAL TZ33 FINE SIZE: 16"x16" AT LANDINGS, REF. DRAWINGS FOR TREADS AND RISERS INSTALLATION PATTERN: GRID NOTE: BUTT-JOINT, NO GROUT	B-7	MANUFACTURER: JOHNSONITE PRODUCT: RUBBER BASE COLOR: SANDLEWOOD 045 TYPE: COVE HEIGHT: 4"						
CPT-5	MANUFACTURER: SHAW CONTRACT PRODUCT: HOMAGE PATTERNS: (1) CRAFT 59571, (2) EMBELLISH 59573, (3) BLOCK PRINT 59572 COLOR: (1) ENGRAVED 71761, (2) ENGRAVED METAL 71762, (3) ENGRAVED 71761 INSTALLATION: TILE - (1) ASHLAR, (2) QUARTER-TURN, (3) MONOLITHIC	PT-7	MANUFACTURER: SHERWIN WILLIAMS TYPE: SW ULTRACRETE TEXTURE COATING APPLIED AS INTERMEDIATE COAT UNDER THE FINAL LATEX TOPCOAT	V-1 ALT 1	MANUFACTURER: CARPET ONE PRODUCT: INVINCIBLE LVT PLANK TYPE: CLICK SYSTEM COLOR: SILHOU 745 SIZE: 7" WIDTH	SS-3	MANUFACTURER: DUPONT PRODUCT: CORIAN COLOR: COTTAGE LAKE THICKNESS: 1/2" NOSING: DOUBLE ROUND	CT-5	MANUFACTURER: WAUSAU TILE PRODUCT: PRECAST TERRAZZO UNIT STAIR TREAD, RISERS AND LANDINGS COLOR: ANALYTICAL TZ33 FINE SIZE: 16"x16" AT LANDINGS, REF. DRAWINGS FOR TREADS AND RISERS INSTALLATION PATTERN: GRID NOTE: BUTT-JOINT, NO GROUT	B-7	MANUFACTURER: JOHNSONITE PRODUCT: RUBBER BASE COLOR: SANDLEWOOD 045 TYPE: COVE HEIGHT: 4"						

GENERAL NOTES

- A PROVIDE SAME FINISHES AS ADJACENT ROOM FOR ALL CLOSETS.
- B REFERENCE ARCHITECTURAL FLOOR PLANS FOR ACCENT PAINT LOCATIONS.
- C REFERENCE REFLECTED CEILING PLANS FOR EXTENT OF GWB AND EXPOSED CEILINGS IN STUDENT ROOMS.
- D REFERENCE INTERIOR ELEVATIONS FOR PLASTIC LAMINATE AND SOLID SURFACE LOCATIONS.
- E INTERIOR HOLLOW METAL DOOR AND WINDOWS FRAMES TO BE PAINTED WITH COLOR TO MATCH ADJACENT WALL. FINISH TO BE SEMI-GLOSS.
- F MANUFACTURERS NAMES LISTED IN THE INTERIOR FINISH SCHEDULES ARE FOR THE PURPOSE OF COLOR, TEXTURE AND PATTERN SELECTION. PRODUCTS FROM OTHER MANUFACTURERS MAY BE ACCEPTABLE PROVIDED THAT THOSE COLORS, TEXTURES AND PATTERNS CAN BE PROVIDED TO EXACTLY MATCH THE FINISH SAMPLES LISTED AND THOSE PRODUCTS MEET ALL OTHER REQUIREMENTS OF THE CONTRACT DOCUMENTS. COLOR SELECTIONS FOR VARIOUS MATERIALS ARE COMPLEMENTARY THEREFORE VARIATIONS IN THE COLORS, TEXTURES AND PATTERNS SCHEDULED WILL NOT BE ACCEPTABLE.

SHEET TITLE
LUCKYDAY
INTERIOR
FINISH
SCHEDULE

SHEET NUMBER

A023
85 of 458



04 March 2013

THE MCCARTY COMPANY
DESIGN GROUP, P.A.

MAILING ADDRESS:
P.O. BOX 440
TUPELO, MS 38802

OFFICE ADDRESS:
553 WEST MAIN STREET
TUPELO, MS 38804

TELEPHONE:
(662) 844-4400
FAX:
(662) 844-0900

DESIGN ARCHITECT
Hanbury Evans Wright Vlatas • Company
120 Alvarado Street
Norfolk, VA 23510
757 521 3600
www.hewv.com

PROJECT TITLE
USM - CENTURY PARK SOUTH
IHL# 208-297
HATTIESBURG, MISSISSIPPI

THE UNIVERSITY OF
SOUTHERN
MISSISSIPPI

- PROJECT NO:
• 2012020
- DRAWN BY:
• JCF
- CHECKED BY:
• JPH
- DATE ISSUED:
• 04 MAR 2013

REVISIONS & ADDENDUMS	

3/4/2013 12:49:40 PM

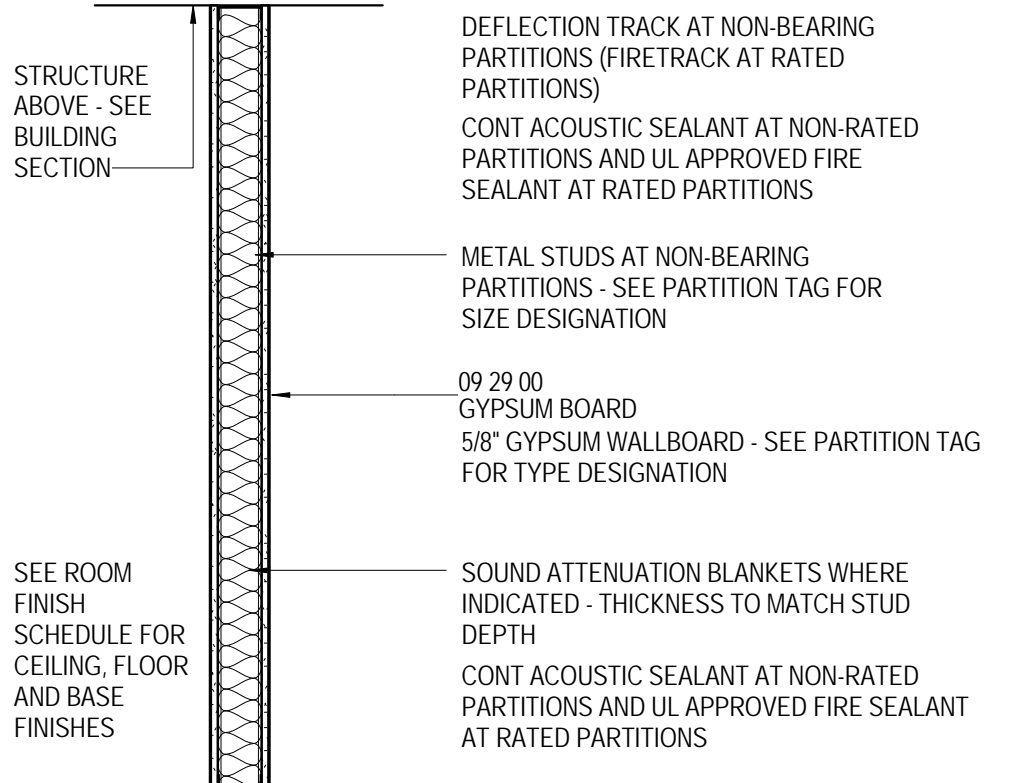

PARTITION TYPE S UL=U419 / U451
STC=55-59

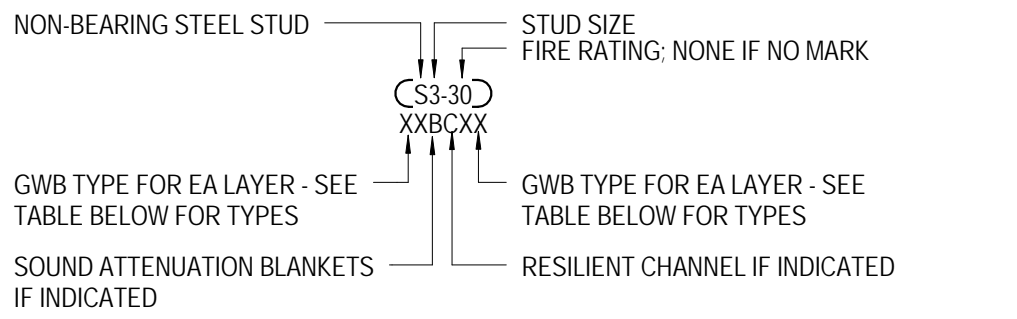

PARTITION MODIFIERS

UL FIRE RATINGS:
30 = 30 MINUTES: UL - U419
1 = 1 HOUR: UL - U419
2 = 2 HOUR: UL - U419

GWB TYPE DESIGNATOR:	
A = TYPE 'X' ABUSE RESISTANT	T = TILE BACKER
X = TYPE 'X'	L = TYPE 'X' LINER BOARD
R = REGULAR	F = FOIL BACKED
M = MOISTURE RESISTANT	- = NO GWB CHASE WALL
G = MOISTURE RESISTANT TYPE 'X'	
STUD SIZE:	
1 = 1 5/8"	4 = 4"
2 = 2 1/2"	6 = 6"
3 = 3 5/8"	8 = 8"
OPTIONAL DESIGNATORS:	
C = 1/2" RESILIENT CHANNEL (RC-1)	B = SOUND ATTENUATION BLANKET

NOTES:
WHERE NOTED ON THE PLAN OR ENLARGED SUITE TYPES - RC INDICATES THE SIDE OF THE PARTITION FOR THE RESILIENT CHANNEL
WHERE SOUND BATTS ARE INDICATED, PROVIDE ACOUSTICAL SEAL AT TOP OF PARTITION TO ROOF/FLOOR DECK ABOVE (COMPLETELY FILL FLUTES AT STEEL DECKING)
WHERE FIRE RATED PARTITIONS ARE INDICATED, PROVIDE UL APPROVED FIRE SEALANT AT TOP OF PARTITION TO ROOF/FLOOR DECK ABOVE AND BOTTOM OF PARTITION (COMPLETELY FILL FLUTES AT STEEL DECKING)

ALL FIRE BARRIERS, FIRE PARTITIONS, FIRE WALLS, SMOKE BARRIERS, SMOKE PARTITIONS OR ANY PARTITIONS REQUIRED TO HAVE PROTECTED OPENINGS OR PENETRATIONS TO BE PERMANENTLY IDENTIFIED WITH SIGNS OR STENCILING. SUCH IDENTIFICATION SHALL:

1. BE LOCATED IN ACCESSIBLE CONCEALED FLOOR, FLOOR-CEILING OR ATTIC SPACES.
2. BE REPEATED AT INTERVALS NOT EXCEEDING 30 FEET MEASURED HORIZONTALLY ALONG THE WALL PARTITION
3. INCLUDE LETTERING NOT LESS THAN 0.5 INCHES HIGH, INCORPORATING THE WORDING 'FIRE AND/OR SMOKE BARRIER - PROTECT ALL OPENINGS'

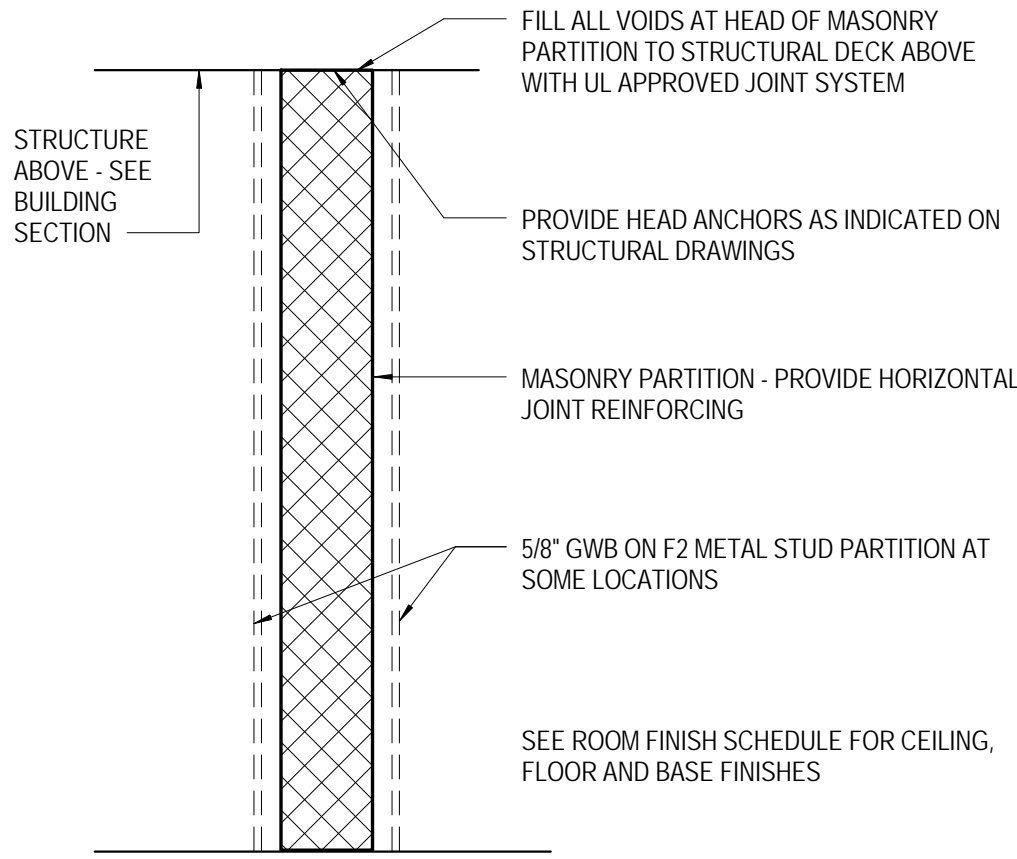

PARTITION TYPE M UL=U906

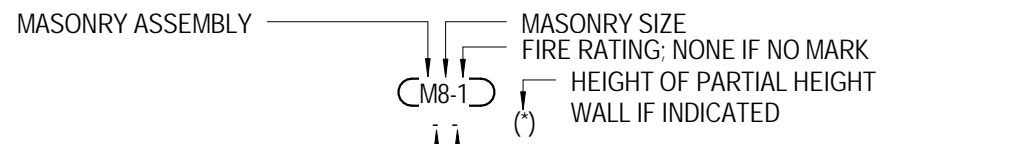

PARTITION MODIFIERS

UL FIRE RATINGS (NON-BEARING):
30 = 30 MINUTE: UL - U905
1 = 1 HOUR: UL - U905
2 = 2 HOUR: UL - U905
3 = 3 HOUR: UL - U904
4 = 4 HOUR: UL - U901

MASONRY SIZE:
2 = 1 5/8" 8 = 7 5/8"
4 = 3 5/8" 10 = 9 5/8"
6 = 5 5/8" 12 = 11 5/8"

GWB TYPE DESIGNATOR:	
A = TYPE 'X' ABUSE RESISTANT	T = TILE BACKER
X = TYPE 'X'	L = TYPE 'X' LINER BOARD
R = REGULAR	F = FOIL BACKED
M = MOISTURE RESISTANT TYPE 'X'	S = ACOUSTICALLY ENHANCED BOARD
OPTIONAL FINISH DESIGNATOR:	
P = VENEER PLASTER	D = DECORATIVE FACE
T = CERAMIC TILE	F = FLUSH STRUCK

NOTES: AT LOCATIONS WHERE FURRING AND GYPSUM BOARD IS SHOWN ON FACE OF MASONRY WALLS, REFER TO PARTITION TYPE 'P'

WHERE FIRE RATED PARTITIONS ARE INDICATED, PROVIDE UL APPROVED FIRE SEALANT AT TOP OF PARTITION TO ROOF/FLOOR DECK ABOVE AND BOTTOM OF PARTITION (COMPLETELY FILL FLUTES AT STEEL DECKING)

ALL FIRE BARRIERS, FIRE PARTITIONS, FIRE WALLS, SMOKE BARRIERS, SMOKE PARTITIONS OR ANY PARTITIONS REQUIRED TO HAVE PROTECTED OPENINGS OR PENETRATIONS TO BE PERMANENTLY IDENTIFIED WITH SIGNS OR STENCILING. SUCH IDENTIFICATION SHALL:

1. BE LOCATED IN ACCESSIBLE CONCEALED FLOOR, FLOOR-CEILING OR ATTIC SPACES.
2. BE REPEATED AT INTERVALS NOT EXCEEDING 30 FEET MEASURED HORIZONTALLY ALONG THE WALL PARTITION
3. INCLUDE LETTERING NOT LESS THAN 0.5 INCHES HIGH, INCORPORATING THE WORDING 'FIRE AND/OR SMOKE BARRIER - PROTECT ALL OPENINGS'

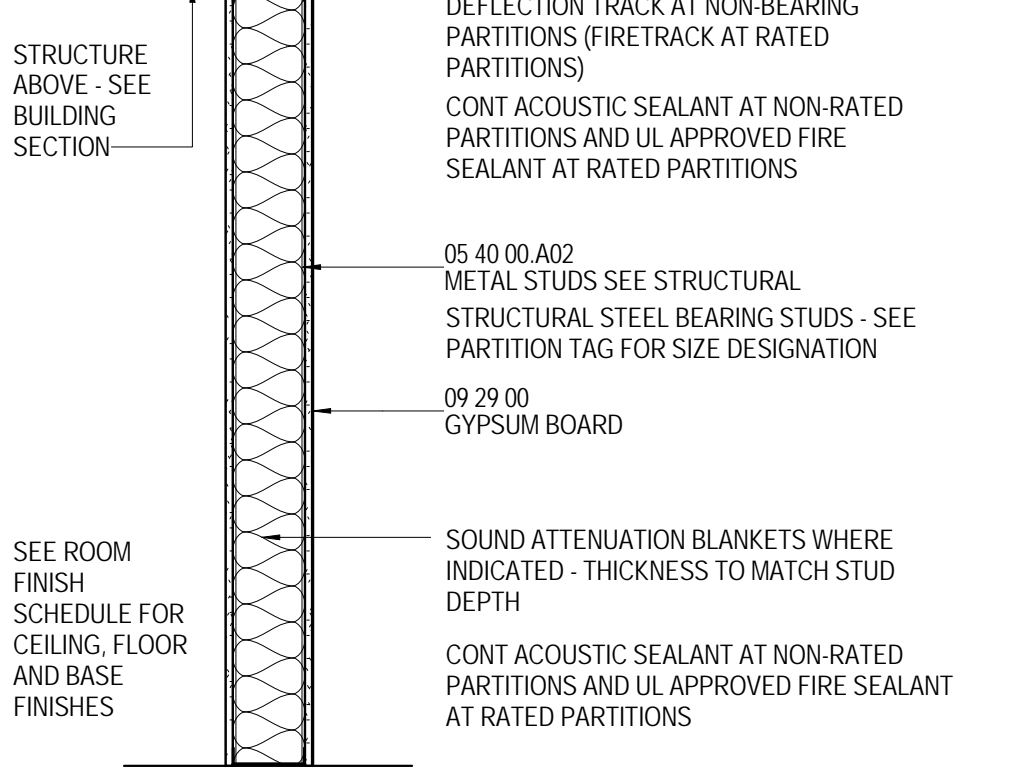

PARTITION TYPE SB UL=U423
STC=55-59

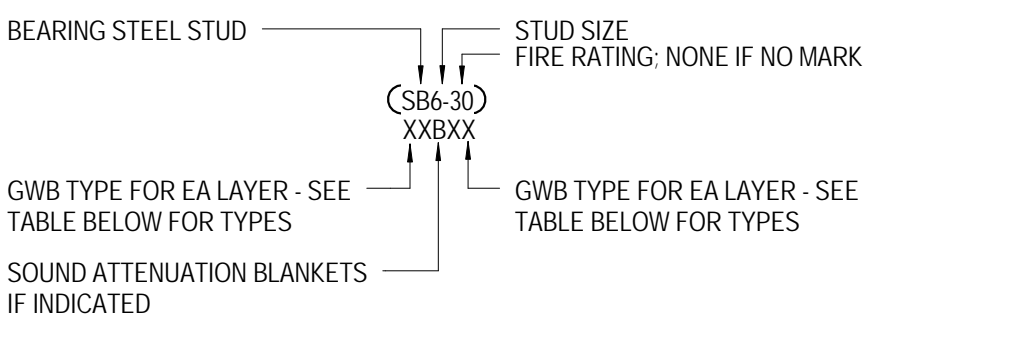

PARTITION MODIFIERS

UL FIRE RATINGS ('S' PARTITIONS):
30 = 30 MINUTES: UL - U419
1 = 1 HOUR: UL - U419
2 = 2 HOUR: UL - U419

GWB TYPE DESIGNATOR:	
A = TYPE 'X' ABUSE RESISTANT	T = TILE BACKER
X = TYPE 'X'	L = TYPE 'X' LINER BOARD
R = REGULAR	F = FOIL BACKED
M = MOISTURE RESISTANT	- = NO GWB CHASE WALL
G = MOISTURE RESISTANT TYPE 'X'	
STUD SIZE:	
1 = 1 5/8"	4 = 4"
2 = 2 1/2"	6 = 6"
3 = 3 5/8"	8 = 8"
OPTIONAL DESIGNATORS:	
C = 1/2" RESILIENT CHANNEL (RC-1)	B = SOUND ATTENUATION BLANKET

NOTES:
WHERE NOTED ON THE PLAN OR ENLARGED SUITE TYPES - RC INDICATES THE SIDE OF THE PARTITION FOR THE RESILIENT CHANNEL
WHERE SOUND BATTS ARE INDICATED, PROVIDE ACOUSTICAL SEAL AT TOP OF PARTITION TO ROOF/FLOOR DECK ABOVE (COMPLETELY FILL FLUTES AT STEEL DECKING)
ALL BEARING WALLS ARE 2 HOUR FIRE RATED TO PROTECT STRUCTURE
WHERE FIRE RATED PARTITIONS ARE INDICATED, PROVIDE UL APPROVED FIRE SEALANT AT TOP OF PARTITION TO ROOF/FLOOR DECK ABOVE AND BOTTOM OF PARTITION (COMPLETELY FILL FLUTES AT STEEL DECKING)

ALL FIRE BARRIERS, FIRE PARTITIONS, FIRE WALLS, SMOKE BARRIERS, SMOKE PARTITIONS OR ANY PARTITIONS REQUIRED TO HAVE PROTECTED OPENINGS OR PENETRATIONS TO BE PERMANENTLY IDENTIFIED WITH SIGNS OR STENCILING. SUCH IDENTIFICATION SHALL:

1. BE LOCATED IN ACCESSIBLE CONCEALED FLOOR, FLOOR-CEILING OR ATTIC SPACES.
2. BE REPEATED AT INTERVALS NOT EXCEEDING 30 FEET MEASURED HORIZONTALLY ALONG THE WALL PARTITION
3. INCLUDE LETTERING NOT LESS THAN 0.5 INCHES HIGH, INCORPORATING THE WORDING 'FIRE AND/OR SMOKE BARRIER - PROTECT ALL OPENINGS'

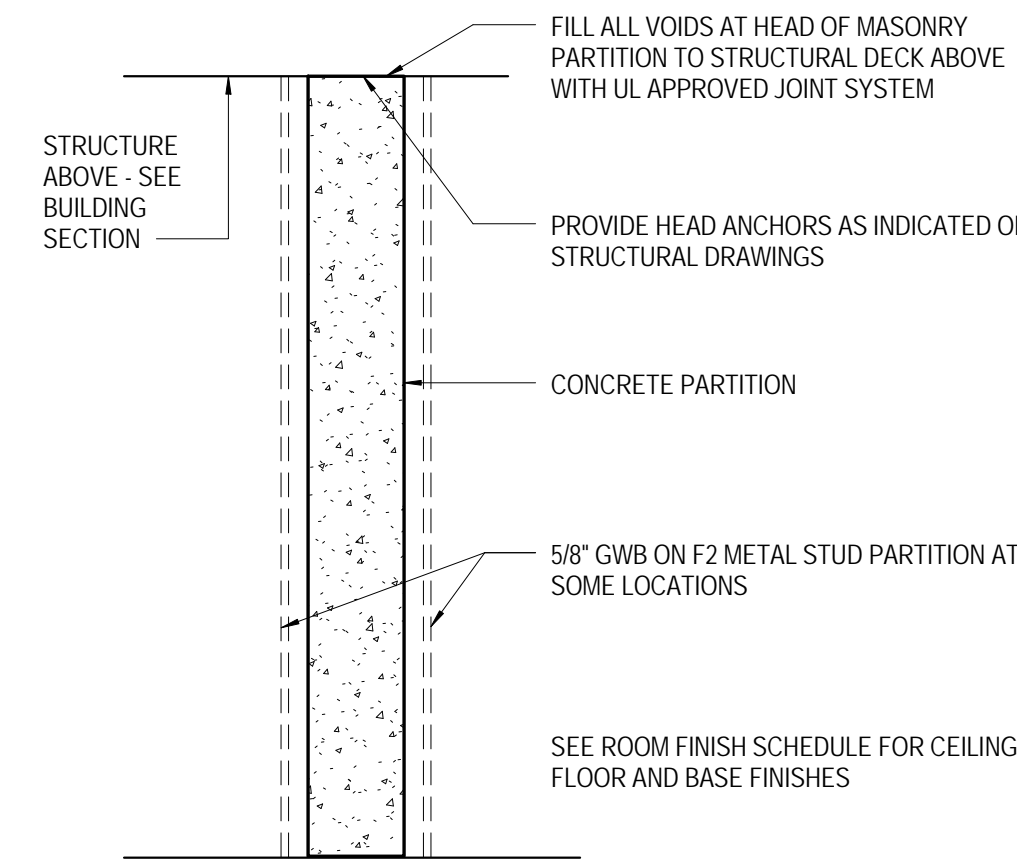

PARTITION TYPE C

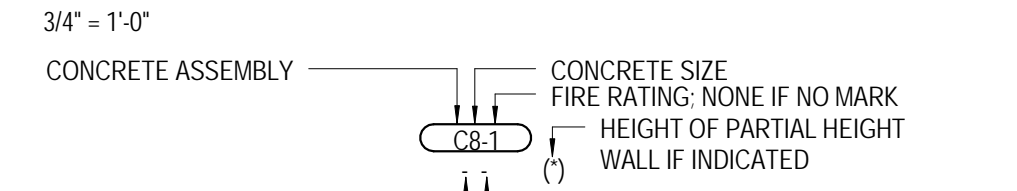

PARTITION MODIFIERS

CONCRETE SIZE:
2 = 2" 8 = 7 5/8"
4 = 4" 10 = 10"
6 = 6" 12 = 12"

GWB TYPE DESIGNATOR:	
A = TYPE 'X' ABUSE RESISTANT	T = TILE BACKER
X = TYPE 'X'	L = TYPE 'X' LINER BOARD
R = REGULAR	F = FOIL BACKED
M = MOISTURE RESISTANT TYPE 'X'	S = ACOUSTICALLY ENHANCED BOARD

NOTES: 8" CAST IN PLACE CONCRETE WALL HAS 4 HOURS FIRE RESISTANCE RATED PER THE INTERNATIONAL BUILDING CODE (IBC) TABLE 721.2.1.1

AT LOCATIONS WHERE FURRING AND GYPSUM BOARD IS SHOWN ON FACE OF MASONRY WALLS, REFER TO PARTITION TYPE 'P'

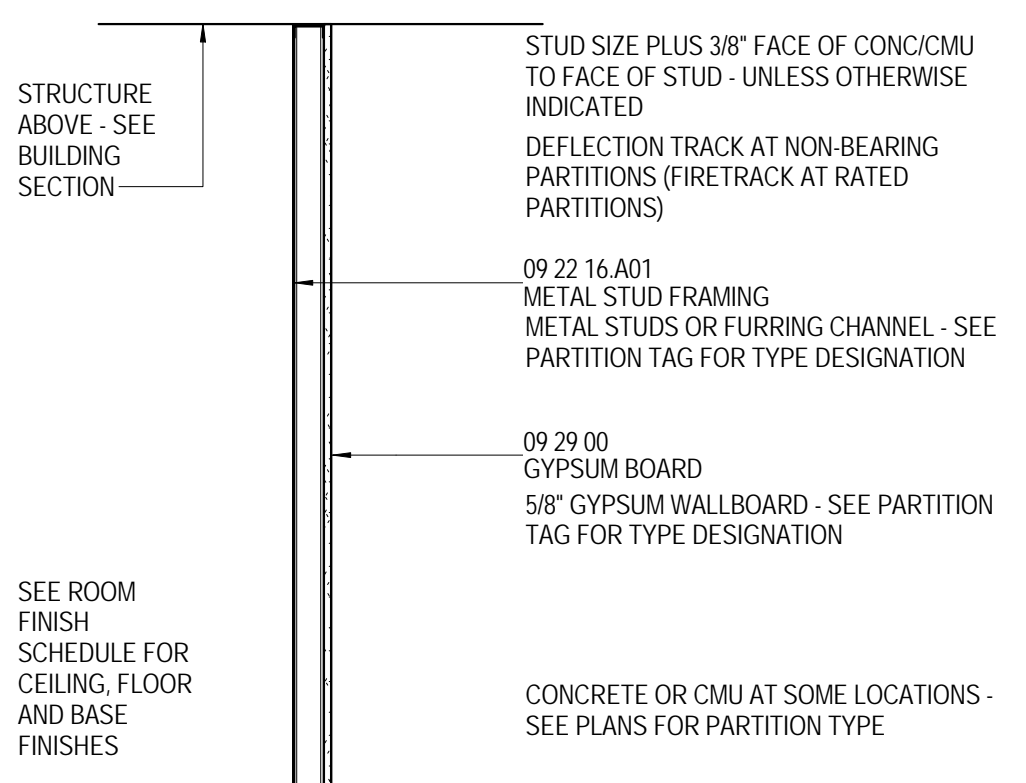

PARTITION TYPE F

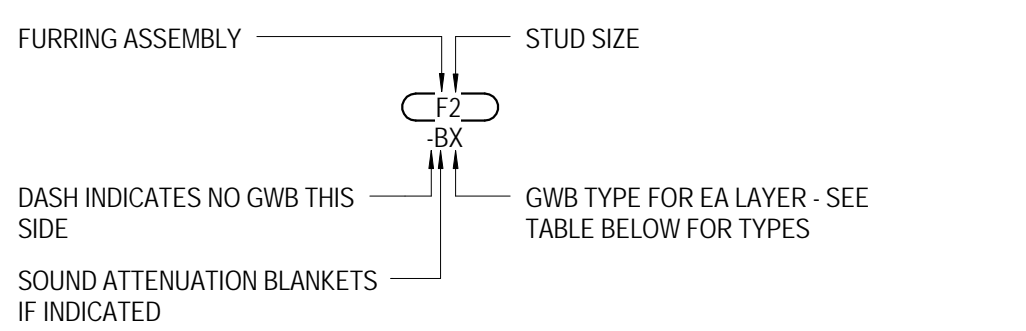

PARTITION MODIFIERS

GWB TYPE DESIGNATOR:
A = TYPE 'X' ABUSE RESISTANT
X = TYPE 'X'
R = REGULAR
M = MOISTURE RESISTANT

STUD SIZE:	
1 = 7/8"	6 = 6"
2 = 1 5/8"	8 = 8"
3 = 2 1/2"	
4 = 3 5/8"	

OPTIONAL DESIGNATORS:
T = TILE BACKER
L = TYPE 'X' LINER BOARD
F = FOIL BACKED
B = SOUND ATTENUATION BLANKET

NOTES: WHERE STEEL STUDS NEXT TO CONCRETE/CMU WALL, STEEL STUDS BRACED BACK TO CONCRETE/CMU AT THIRD POINT

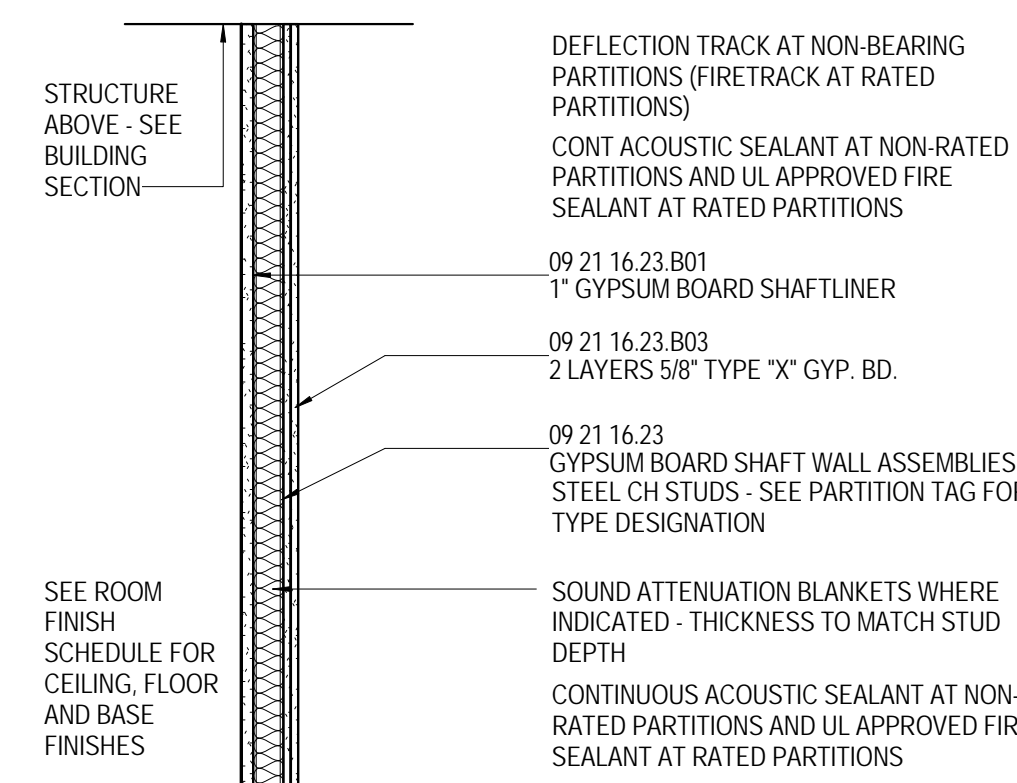

PARTITION TYPE H UL=U415 SYSTEM 'C'
STC=50-54

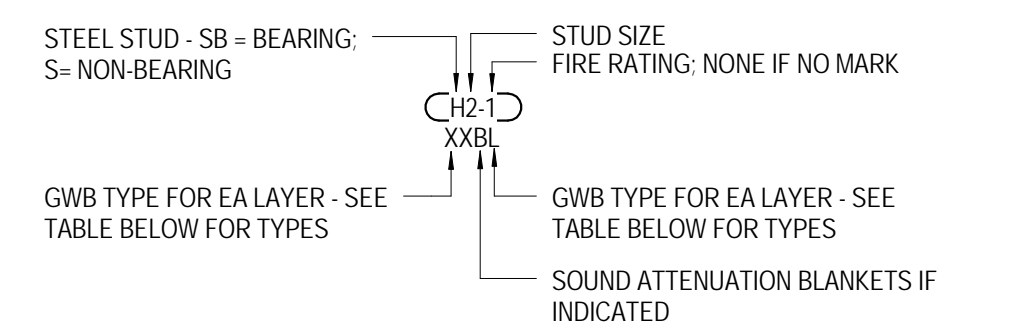

PARTITION MODIFIERS

UL FIRE RATINGS:
1 = 1 HOUR: UL - U415
2 = 2 HOUR: UL - U415

GWB TYPE DESIGNATOR:	
A = TYPE 'X' ABUSE RESISTANT	T = TILE BACKER
X = TYPE 'X'	L = TYPE 'X' LINER BOARD
R = REGULAR	F = FOIL BACKED
M = MOISTURE RESISTANT	- = NO GWB CHASE WALL
G = MOISTURE RESISTANT TYPE 'X'	
STUD SIZE:	
1 = 1 5/8"	4 = 4"
2 = 2 1/2"	6 = 6"
3 = 3 5/8"	8 = 8"
OPTIONAL DESIGNATORS:	
C = 1/2" RESILIENT CHANNEL (RC-1)	B = SOUND ATTENUATION BLANKET

NOTES:
WHERE NOTED ON THE PLAN OR ENLARGED SUITE TYPES - RC INDICATES THE SIDE OF THE PARTITION FOR THE RESILIENT CHANNEL
WHERE SOUND BATTS ARE INDICATED, PROVIDE ACOUSTICAL SEAL AT TOP OF PARTITION TO ROOF/FLOOR DECK ABOVE (COMPLETELY FILL FLUTES AT STEEL DECKING)

WHERE FIRE RATED PARTITIONS ARE INDICATED, PROVIDE UL APPROVED FIRE SEALANT AT TOP OF PARTITION TO ROOF/FLOOR DECK ABOVE AND BOTTOM OF PARTITION (COMPLETELY FILL FLUTES AT STEEL DECKING)

ALL FIRE BARRIERS, FIRE PARTITIONS, FIRE WALLS, SMOKE BARRIERS, SMOKE PARTITIONS OR ANY PARTITIONS REQUIRED TO HAVE PROTECTED OPENINGS OR PENETRATIONS TO BE PERMANENTLY IDENTIFIED WITH SIGNS OR STENCILING. SUCH IDENTIFICATION SHALL:

1. BE LOCATED IN ACCESSIBLE CONCEALED FLOOR, FLOOR-CEILING OR ATTIC SPACES.
2. BE REPEATED AT INTERVALS NOT EXCEEDING 30 FEET MEASURED HORIZONTALLY ALONG THE WALL PARTITION
3. INCLUDE LETTERING NOT LESS THAN 0.5 INCHES HIGH, INCORPORATING THE WORDING 'FIRE AND/OR SMOKE BARRIER - PROTECT ALL OPENINGS'

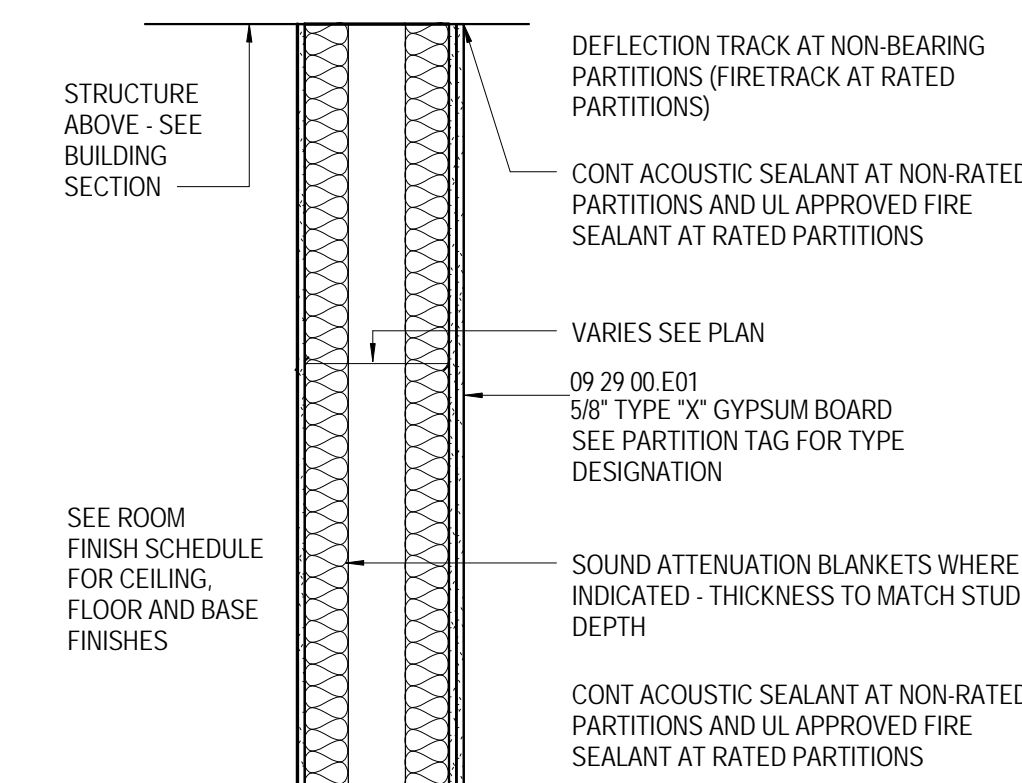

PARTITION TYPE SC UL=U493
STC=64

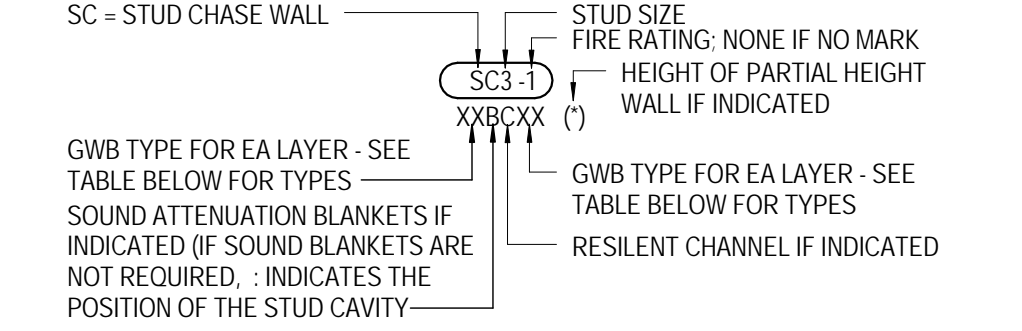

PARTITION MODIFIERS

UL FIRE RATINGS (NON-BEARING):
1 = 1 HOUR: UL - U420
2 = 2 HOUR: UL - U420

OPTIONAL FINISH DESIGNATOR:	
A = TYPE 'X' ABUSE RESISTANT	T = TILE BACKER
X = TYPE 'X'	L = TYPE 'X' LINER BOARD
R = REGULAR	F = FOIL BACKED
M = MOISTURE RESISTANT	S = ACOUSTICALLY ENHANCED BOARD
G = MOISTURE RESISTANT TYPE 'X'	- = NO GWB CHASE WALL
STUD SIZE:	
1 = 1 5/8"	4 = 4"
2 = 2 1/2"	6 = 6"
3 = 3 5/8"	8 = 8"
OPTIONAL DESIGNATORS:	
C = 1/2" RESILIENT CHANNEL (RC-1)	B = SOUND ATTENUATION BLANKET
-	= INDICATES STUD CAVITY

NOTES:
GWB AND OPTIONAL DESIGNATORS READ FROM THE SIDE OF THE PARTITION WHERE THE TAG IS LOCATED AND ACROSS THE WIDTH OF THE PARTITION

WHERE SOUND BATTS ARE INDICATED, PROVIDE ACOUSTICAL SEAL AT TOP OF PARTITION TO ROOF/FLOOR DECK ABOVE (COMPLETELY FILL FLUTES AT STEEL DECKING)
AT HIGH PERFORMANCE ACOUSTIC WALLS (ALL PARTITIONS AND FURRING UTILIZING TYPE 'S' ACOUSTICALLY ENHANCED GYPSUM BOARD) PROVIDE ACOUSTICAL SEALANT AT ALL WALL PENETRATIONS (ANNULAR SPACE BETWEEN GYPSUM BOARD AND PENETRATION) AND ACOUSTICAL PUTTY PADS AT ALL ELECTRICAL, TELECOMMUNICATION AND DATA OUTLET BOXES. SEAL PERIMETER OF PARTITION WITH ACOUSTICAL SEALANT TO ALL ADJOINING CONSTRUCTION

WHERE FIRE RATED PARTITIONS ARE INDICATED, PROVIDE UL APPROVED FIRE SEALANT AT TOP OF PARTITION TO ROOF/FLOOR DECK ABOVE AND BOTTOM OF PARTITION (COMPLETELY FILL FLUTES AT STEEL DECKING)

ALL FIRE BARRIERS, FIRE PARTITIONS, FIRE WALLS, SMOKE BARRIERS, SMOKE PARTITIONS OR ANY PARTITIONS REQUIRED TO HAVE PROTECTED OPENINGS OR PENETRATIONS TO BE PERMANENTLY IDENTIFIED WITH SIGNS OR STENCILING. SUCH IDENTIFICATION SHALL:

1. BE LOCATED IN ACCESSIBLE CONCEALED FLOOR, FLOOR-CEILING OR ATTIC SPACES.
2. BE REPEATED AT INTERVALS NOT EXCEEDING 30 FEET MEASURED HORIZONTALLY ALONG THE WALL PARTITION
3. INCLUDE LETTERING NOT LESS THAN 0.5 INCHES HIGH, INCORPORATING THE WORDING 'FIRE AND/OR SMOKE BARRIER - PROTECT ALL OPENINGS'

MATERIAL KEYING

05 40 00.A02
09 21 16.23
09 21 16.23.B01
09 21 16.23.B03
09 22 16.A01
09 29 00
09 29 00.E01

METAL STUDS SEE STRUCTURAL GYPSUM BOARD SHAFT WALL ASSEMBLIES
1" GYPSUM BOARD SHAFTLINER
2 LAYERS 5/8" TYPE 'X' GYP. BD.
METAL STUD FRAMING
GYPSUM BOARD
5/8" TYPE 'X' GYPSUM BOARD

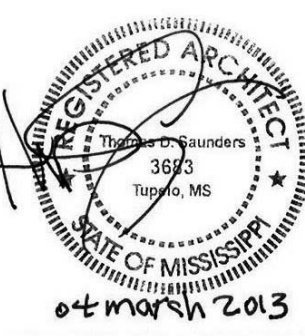

THE McCARTY COMPANY
DESIGN GROUP, P.A.
TELEPHONE: (862) 844-4400
FAX: (862) 844-0500
OFFICE ADDRESS: 55 WEST MAIN STREET, TUPELO, MS 38801
MAILING ADDRESS: P.O. BOX 440, TUPELO, MS 38802

DESIGN ARCHITECT
Markary Evans Wright Vlatras + Company
100 Atlantic Street
Norfolk, VA 23510
757-221-5800
www.hewer.com

PROJECT TITLE
USM - CENTURY PARK SOUTH
IHL# 208-297
HATTIESBURG, MISSISSIPPI

THE UNIVERSITY OF SOUTHERN MISSISSIPPI

PROJECT NO:
• 2012020
DRAWN BY:
• SOM
CHECKED BY:
• JTG
DATE ISSUED:
• 04 MAR 2013

REVISIONS & ADDENDUMS

SHEET TITLE
PARTITION TYPES

SHEET NUMBER
A026
86 of 458

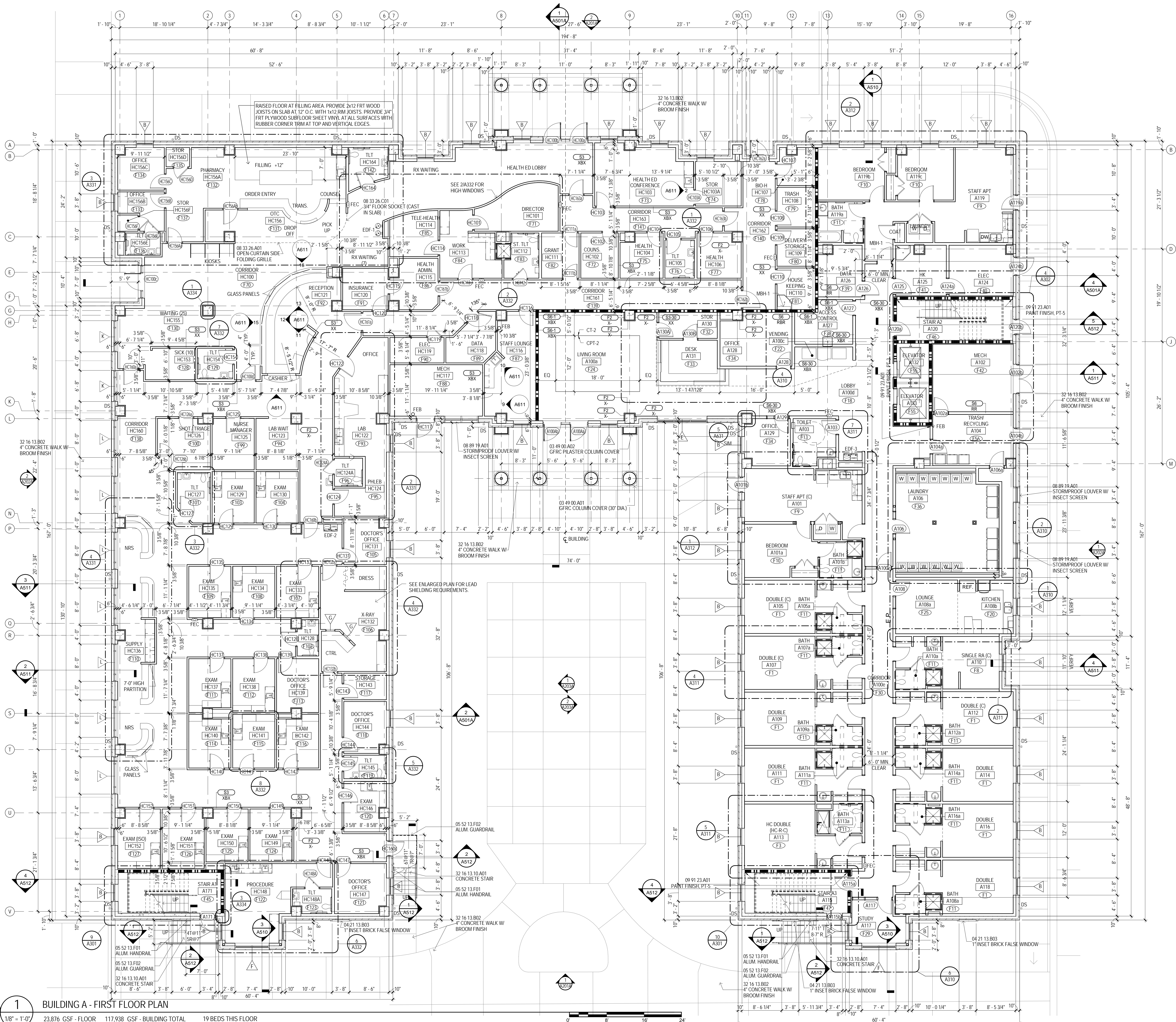





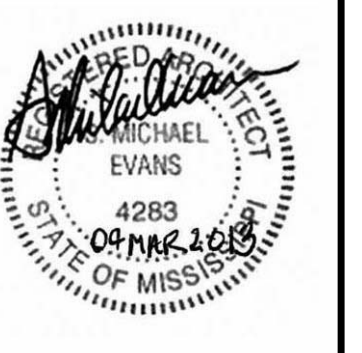
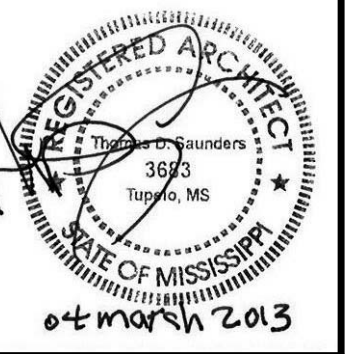





MATERIAL KEYING

03 49 00 A01	GFRC COLUMN COVER (30" DIA.)
03 49 00 A02	GFRC PILASTER COLUMN COVER
04 21 13 B03	1" INSET BRICK FALSE WINDOW
05 52 13 F01	ALUM. HANDRAIL
05 52 13 F02	ALUM. GUARDRAIL
08 33 26 A01	OPEN-CURTAIN SIDE FOLDING GRILLE
08 33 26 C01	3/4" FLOOR SOCKET (CAST IN SLAB)
08 89 19 A01	STORMPROOF LOUVER W/ INSECT SCREEN
32 16 13 10 A01	CONCRETE STAIR
32 16 13 B02	4" CONCRETE WALK W/ BROOM FINISH



LEGEND

	10 44 131 B01 SEM RECESSED FIRE EXT. CABINET
	10 44 131 C01 FIRE EXT. BRACKET
	PREMANUFACTURED ALUMINUM DOWNSPOUT
	ELECTRIC DRINKING FOUNTAIN, SEE PLUMBING.
	ELECTRIC DRINKING FOUNTAIN, SEE PLUMBING.
	ELECTRIC DRINKING FOUNTAIN WITH BOTTLE FILLER, SEE PLUMBING.
	10 28 00 L01 MOP AND BROOM HOLDER (MBH-1)
	CONTROL JOINT
	07 95 00 .00 EXPANSION JOINT COVER (EJ+)
	EMERGENCY PHONE SEE ELECTRICAL

GENERAL NOTES

- A ALL INTERIOR AND EXTERIOR DIMENSIONS ARE TO FACE OF STUD, CMU, CONCRETE OR COLUMN CENTERLINE UNLESS NOTED OTHERWISE.
- B UNLESS NOTED OTHERWISE, ALL OVERALL EXTERIOR DIMENSIONS INCLUDING BRICK MASONRY OPENINGS ARE TO FACE OF BRICK VENEER.
- C WHERE INTERIOR FACE OF FINISH OR CLEAR DIMENSIONS ARE INDICATED FOR COORDINATION PURPOSES (TO 10 DECIMALS), PROVIDE CLEARANCES. THE DIMENSION IS TYPICALLY DESIGNATED AS "TOP" (FACE OF FINISH) OR "CLEAR". PROVIDE COMPLETE FIRE STOP, STRUCTURAL, MECHANICAL AND ELECTRICAL PENETRATIONS THROUGH ALL FIRE RATED ASSEMBLIES. REFER TO SPECIFICATIONS FOR REQUIREMENTS.
- E CONTRACTOR TO PROVIDE GROUND ANCHOR BLOCKING IN STUD WALLS FOR ANCHORAGE OF WALL MOUNTED ITEMS INCLUDING BUT NOT LIMITED TO TOILET ACCESSORIES, WALL CABINETS, WALL MOUNTED VENTS, TUB, TOILET PARTIAL, POWER FURNISHED EQUIPMENT INDICATED AND SIMILAR ITEMS. FOR TYPE B DWELLING UNITS, PROVIDE METAL BLOCKING IN WALLS FOR FUTURE INSTALLATIONS AS INDICATED. FOR WALL MOUNTED VENTS IN LOUNGES, PROVIDE METAL BLOCKING 2" ABOVE AND BELOW ELECTRICAL FUNCTION BOXES.
- F AT ALL HOUSEKEEPING MOP SINKS, PROVIDE WALL PROTECTION WITH 22 GA. STAINLESS STEEL SKIRT 48" AFF AND 36" WIDE AT EACH WALL FROM CORNER, WITH BENT SEAM AT CORNER.
- G IN COMMON WAREHOUSE APPLICATIONS, INSTALL CONTROL JOINTS IN ACCORDANCE WITH ASTM C840 AT LOCATIONS AS INDICATED ON DRAWINGS BY "CJ".
- H SHOWER UNITS SHALL BE GROUTED SOLD UNDERLATH - FILL VOID BETWEEN FLOOR SLAB AND FLOOR OF SHOWER.
- I PROVIDE 3/4" EXT. FIRE-RATED-TREATED PLYWOOD BACKER PANELS FROM FLOOR TO 3' AFF, LAY OVER OTHER GYPSUM BOARD ON WALLS AT ALL DATA AND ACCESS PANEL LOCATIONS.
- J PROVIDE MOP AND BROOM HOLDER WITH SHELF PER SPECIFICATION 102800 AND AS INDICATED BY "MBH-1" ABOVE ALL FLOOR SINKS AND HOUSEKEEPING CLOSURES, MOUNTED 6" AFF TO BOTTOM.
- K REFER TO 4026 FOR DESCRIPTION OF ALL PARTITION TYPES.
- L REFER TO 4300 SERIES DRAWINGS (ENLARGED PLANS) FOR CONTINUATION OF DIMENSIONS AND PARTITION TYPES.
- M REFER TO 4100 (8" FLOOR PLANS) SERIES DRAWINGS AND 4300 SERIES DRAWINGS (ENLARGED PLANS) FOR PARTITION TYPE LOCATIONS.
- N REFER TO LOS SERIES DRAWING (LIFE SAFETY PLANS) FOR LOCATIONS OF FIRE RATED WALLS AND PARTITIONS.
- O REFER TO 4000 SERIES DRAWINGS FOR WINDOW TYPES AND DOOR TYPES, SCHEDULES AND DETAILS.
- P REFER TO 4000 SERIES DRAWINGS FOR INTERIOR FINISH SCHEDULE.
- Q REFER TO 4000 SERIES DRAWINGS (ENLARGED PLANS) FOR ADDITIONAL PLAN NOTES.

KEY PLAN

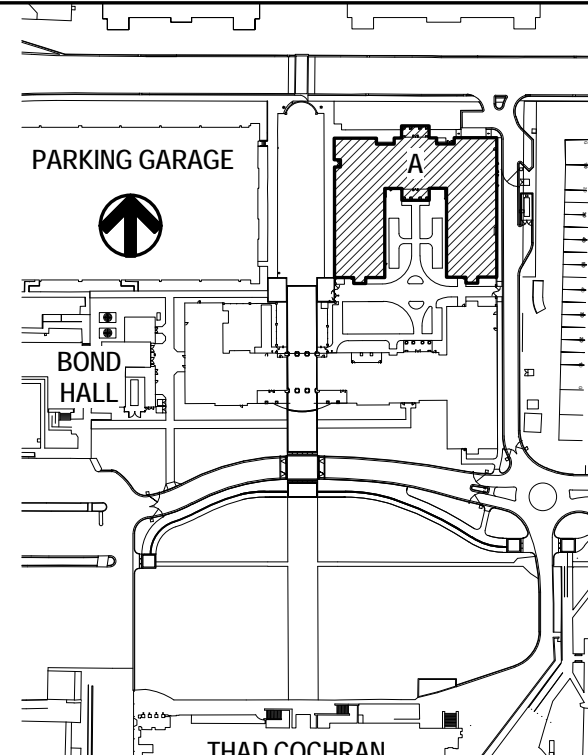

Plot Date: BID DOCUMENTS - 04 MARCH 2013

THE MCCARTY COMPANY
DESIGN GROUP, P.A.

IGN ARCHITECT
Bury Evans Wright Viattas + Company
Atlantic Street
Folk, VA 23510
.321.9600
www.hewv.com

USM - CENTURY PARK SOUTH
IHL# 208-297

THE UNIVERSITY OF
SOUTHERN
MISSISSIPPI

PROJECT NO:
2012020
DRAWN BY:
JCF, SOM
CHECKED BY:
JPH, JTG
DATE ISSUED:
04 MAR 2013

REVISIONS & ADDENDUMS		

SHEET TITLE

BUILDING A
FIRST FLOOR
PLAN

SHEET NUMBER

A101A

87 of 458

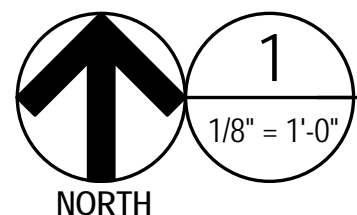

23,516 GSF - FLOOR	117,938 GSF - BUILDING TOTAL	100 BEDS THIS FLOOR
--------------------	------------------------------	---------------------

8 of 458

Plot Date: BID DOCUMENTS - 04 MARCH 2013



BUILDING A - THIRD - FOURTH FLOOR PLAN

23,516 GSF - FLOOR 117,938 GSF - BUILDING TOTAL 108 BEDS PER FLOOR

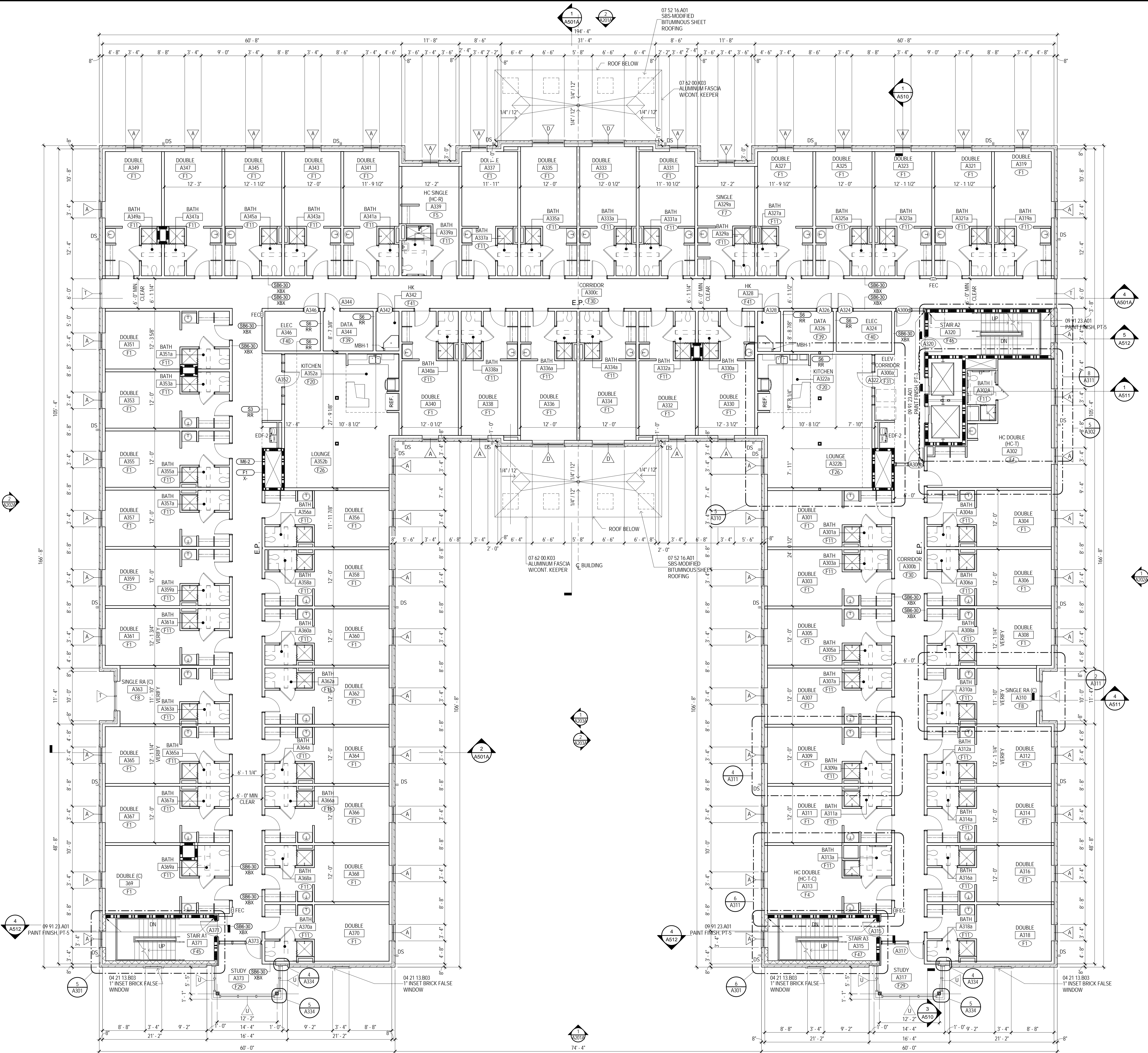

MATERIAL KEYING

04 21 13 B03 1" INSET BRICK FALSE WINDOW
07 52 16 A01 SBS MODIFIED BITUMINOUS SHEET ROOFING
07 62 00 K03 ALUMINUM FASCIA W/CONT. KEEPER

LEGEND

- FEC 10 44 13 B01 SEMI RECESSED FIRE EXT. CABINET
- FEB 10 44 13 C01 FIRE EXT. BRACKET
- DS PREMANUFACTURED ALUMINUM DOWNSPOUT
- EDF-1 ELECTRIC DRINKING FOUNTAIN, SEE PLUMBING
- EDF-2 ELECTRIC DRINKING FOUNTAIN, SEE PLUMBING
- EDF-3 ELECTRIC DRINKING FOUNTAIN WITH BOTTLE FILLER, SEE PLUMBING
- MBH-1 10 28 00 L01 MOP AND BROOM HOLDER (MBH-1)
- CJ CONTROL JOINT
- EJ-4 07 95 00 400 EXPANSION JOINT COVER (EJ-4)
- E.P. EMERGENCY PHONE, SEE ELECTRICAL
- RD ROOF DRAIN - SEE PLUMBING

GENERAL NOTES

- A ALL INTERIOR AND EXTERIOR DIMENSIONS ARE TO FACE OF STUD, CMU, CONCRETE OR COLUMN CENTERLINE UNLESS NOTED OTHERWISE.
- B UNLESS NOTED OTHERWISE, ALL OVERALL EXTERIOR DIMENSIONS INCLUDING BRICK MASONRY OPENINGS ARE TO FACE OF BRICK VENEER.
- C WHERE INTERIOR FACE OF FINISH OR CLEAR DIMENSIONS ARE INDICATED FOR COORDINATION PURPOSES OR TO DESIGNATE REQUIRED CODE CLEARANCES, THE DIMENSION IS TYPICALLY DESIGNATED AS "TOF" (FACE OF FINISH) OR "CLEAR".
- D PROVIDE COMPLETE FIRE STOP AT ALL STRUCTURAL, MECHANICAL, AND ELECTRICAL PENETRATIONS THROUGH ALL FIRE RATED ASSEMBLIES. REFER TO SPECIFICATIONS FOR REQUIREMENTS.
- E CONTRACTOR TO PROVIDE 12 GAGE METAL BLOCKING IN STUD WALLS FOR ANCHORAGE OF WALL MOUNTED ITEMS INCLUDING BUT NOT LIMITED TO TOILET ACCESSORIES, WALL CABINETS, WALL MOUNTED TVS, SHELVING, TOILET PARTITIONS, OWNER FURNISHED EQUIPMENT INDICATED AND SIMILAR ITEMS. FOR TYPE B DWELLING UNITS, PROVIDE METAL BLOCKING IN WALLS FOR FUTURE INSTALLATIONS AS INDICATED. FOR WALL MOUNTED TVS IN LOUNGES, PROVIDE METAL BLOCKING 24" ABOVE AND BELOW ELECTRICAL JUNCTION BOXES.
- F AT ALL HOUSEKEEPING MOP SINKS, PROVIDE WALL PROTECTION WITH 22 GA. STAINLESS STEEL SKIRT 48" AFF AND 30" WIDE AT EACH WALL FROM CORNER, WITH BENT SEAM AT CORNER.
- G IN GYPSUM WALLBOARD APPLICATIONS, INSTALL CONTROL JOINTS IN ACCORDANCE WITH ASTM C840 AT LOCATIONS AS INDICATED ON DRAWINGS BY "CJ".
- H SHOWER UNITS SHALL BE GROUTED SOLID UNDERLATH - FILL VOID BETWEEN FLOOR SLAB AND FLOOR OF SHOWER.
- I PROVIDE 3/4" EXT. FIRE-RETARDANT-TREATED PLYWOOD BACKER PANELS FROM FLOOR TO 8'-0" AFF, LAYERED OVER GYPSUM BOARD, TO ALL WALLS AT ALL DATA AND ACCESS CONTROL ROOMS.
- J PROVIDE MOP AND BROOM HOLDER WITH SHELF PER SPECIFICATION 102800 AND AS INDICATED BY "MBH-1" ABOVE ALL FLOOR SINKS AT HOUSEKEEPING CLOSES, MOUNTED 66" AFF TO BOTTOM.
- K REFER TO A026 FOR DESCRIPTION OF ALL PARTITION TYPES.
- L REFER TO A300 SERIES DRAWINGS (ENLARGED PLANS) FOR CONTINUATION OF DIMENSIONS AND PARTITION TYPES.
- M REFER TO A100 (1/8" FLOOR PLANS) SERIES DRAWINGS AND A300 SERIES DRAWINGS (ENLARGED PLANS) FOR PARTITION TYPE LOCATIONS.
- N REFER TO LS SERIES DRAWING (LIFE SAFETY PLANS) FOR LOCATIONS OF FIRE RATED WALLS AND PARTITIONS.
- O REFER TO A000 SERIES DRAWINGS FOR WINDOW TYPES AND DOOR TYPES, SCHEDULES AND DETAILS.
- P REFER TO A000 SERIES DRAWINGS FOR INTERIOR FINISH SCHEDULES.
- Q REFER TO A300 SERIES DRAWINGS (ENLARGED PLANS) FOR ADDITIONAL PLAN NOTES.

KEY PLAN

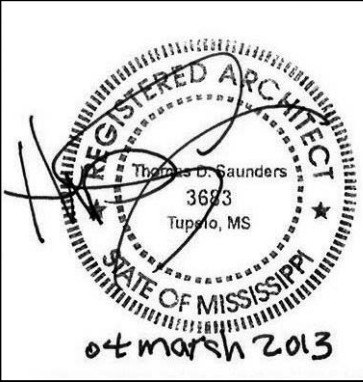
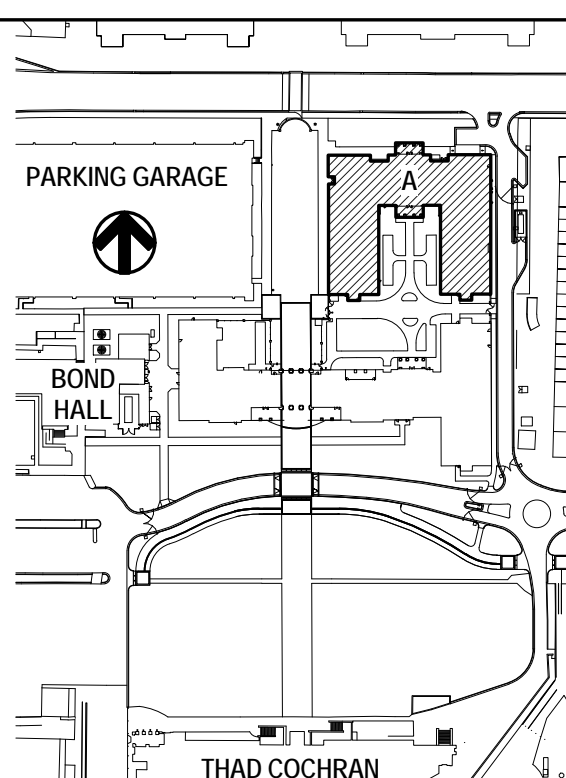

THE MCCARTY COMPANY
DESIGN GROUP, P.A.

DESIGN ARCHITECT
Markary Evans Wright Vlatras + Company
1200 Avenue Street
Norfolk, VA 23510
703.221.5800
www.hewm.com

PROJECT TITLE
USM - CENTURY PARK SOUTH
IHL# 208-297
HATTIESBURG, MISSISSIPPI

THE UNIVERSITY OF
SOUTHERN
MISSISSIPPI

PROJECT NO:
• 2012020
DRAWN BY:
• JCF, SOM
CHECKED BY:
• JPH, JTG
DATE ISSUED:
• 04 MAR 2013

REVISIONS & ADDENDUMS

SHEET TITLE
BUILDING A -
THIRD -
FOURTH FLOOR
PLAN

SHEET NUMBER
A103A
89 of 458



BUILDING A - FIFTH FLOOR PLAN

23,516 GSF - FLOOR 117,938 GSF - BUILDING TOTAL 108 BEDS THIS FLOOR

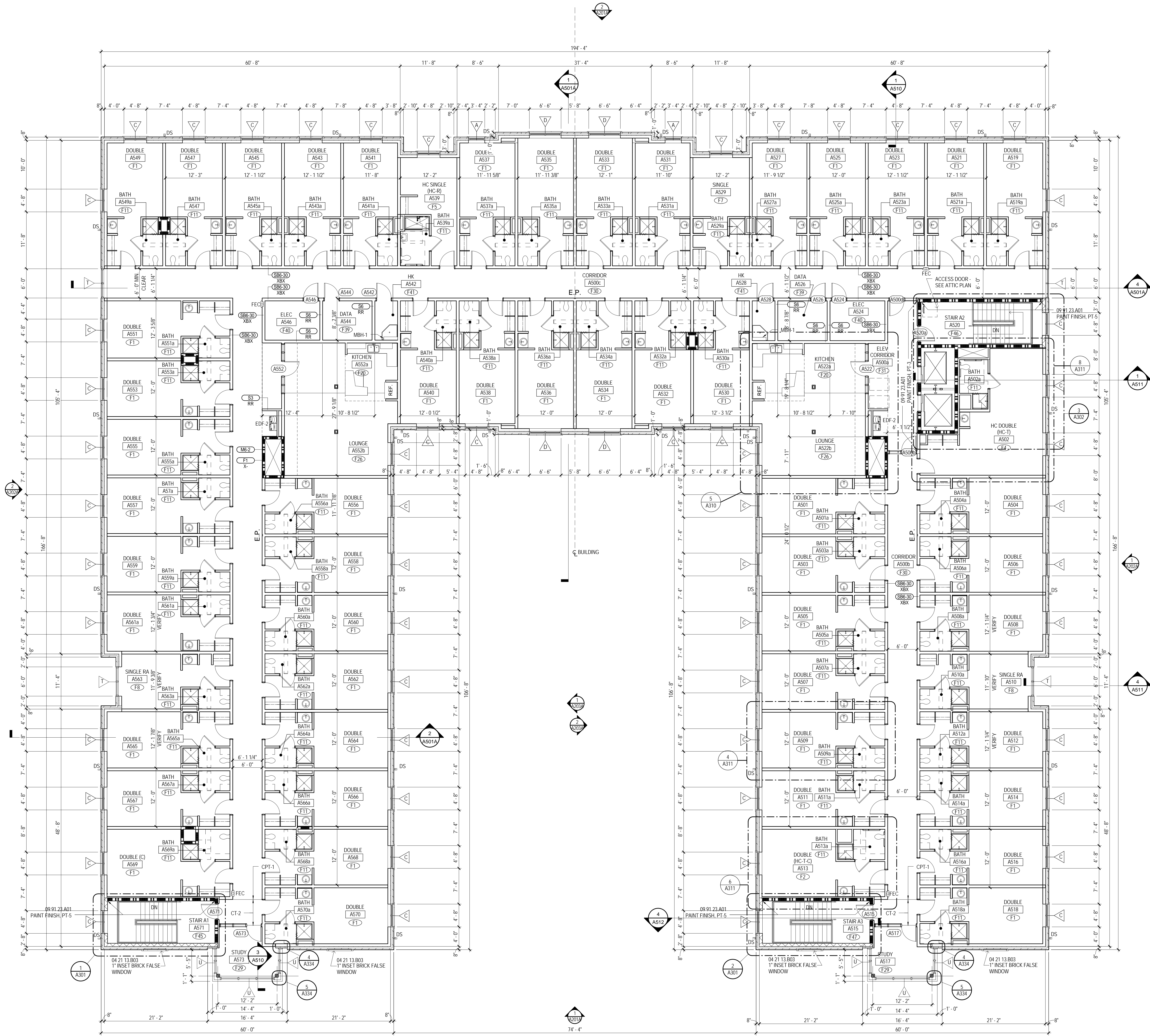

MATERIAL KEYING

04 21 13 B03 1" INSET BRICK FALSE WINDOW

LEGEND (TMC)

FEC	10 44 13 B01
FEB	10 44 13 C01
DS	PREMANUFACTURED ALUMINUM DOWNSPOUT
EDF-1	ELECTRIC DRINKING FOUNTAIN, SEE PLUMBING.
EDF-2	ELECTRIC DRINKING FOUNTAIN, SEE PLUMBING.
EDF-3	ELECTRIC DRINKING FOUNTAIN WITH BOTTLE FILLER, SEE PLUMBING.
MBH-1	10 28 00 L01 MOP AND BROOM HOLDER (MBH-1)
CJ	CONTROL JOINT
EJ-4	07 95 00 J44 EXPANSION JOINT COVER (EJ-4)
E.P.	EMERGENCY PHONE SEE ELECTRICAL

GENERAL NOTES

- ALL INTERIOR AND EXTERIOR DIMENSIONS ARE TO FACE OF STUD, CMU, CONCRETE OR COLUMN CENTERLINE UNLESS NOTED OTHERWISE.
- UNLESS NOTED OTHERWISE, ALL OVERALL EXTERIOR DIMENSIONS INCLUDING BRICK MASONRY OPENINGS ARE TO FACE OF BRICK VENEER.
- WHERE INTERIOR FACE OF FINISH OR CLEAR DIMENSIONS ARE INDICATED FOR COORDINATION PURPOSES OR TO DESIGNATE REQUIRED CODE CLEARANCES, THE DIMENSION IS TYPICALLY DESIGNATED AS "TO F" (FACE OF FINISH) OR "CLEAR". PROVIDE COMPLETE FIRE STOP AT ALL STRUCTURAL, MECHANICAL AND ELECTRICAL PENETRATIONS THROUGH ALL FIRE RATED ASSEMBLIES. REFER TO SPECIFICATIONS FOR REQUIREMENTS.
- CONTRACTOR TO PROVIDE 12 GAUGE METAL BLOCKING IN STUD WALLS FOR ANCHORAGE OF WALL MOUNTED ITEMS INCLUDING BUT NOT LIMITED TO TOILET ACCESSORIES, WALL CABINETS, WALL MOUNTED T.V.S, SHELVING, TOILET PARTITIONS, OWNER FURNISHED EQUIPMENT INDICATED AND SIMILAR ITEMS. FOR TYPE B DWELLING UNITS, PROVIDE METAL BLOCKING IN WALLS FOR FUTURE INSTALLATIONS AS INDICATED. FOR WALL MOUNTED T.V.S IN LOUNGES, PROVIDE METAL BLOCKING 24" ABOVE AND BELOW ELECTRICAL JUNCTION BOXES.
- AT ALL HOUSEKEEPING MOP SINKS, PROVIDE WALL PROTECTION WITH 22 GA. STAINLESS STEEL SKIRT 48" AFF AND 30" WIDE AT EACH WALL FROM CORNER, WITH BENT SEAM AT CORNER.
- IN GYPSUM WALLBOARD APPLICATIONS, INSTALL CONTROL JOINTS IN ACCORDANCE WITH ASTM C840 AT LOCATIONS AS INDICATED ON DRAWINGS BY "CJ".
- SHOWER UNITS SHALL BE GROUTED SOLID UNDERNEATH - FILL VOID BETWEEN FLOOR SLAB AND FLOOR OF SHOWER.
- PROVIDE 3/4" EXT. FIRE-RETARDANT-TREATED PLYWOOD BACKER PANELS FROM FLOOR TO 8'-0" AFF, LAYERED OVER GYPSUM BOARD, TO ALL WALLS AT ALL DATA AND ACCESS CONTROL ROOMS.
- PROVIDE MOP AND BROOM HOLDER WITH SHELF PER SPECIFICATION 10280 AND AS INDICATED BY "MBH-1" ABOVE ALL FLOOR SINKS AT HOUSEKEEPING CLOSERS, MOUNTED 60" AFF TO BOTTOM.
- REFER TO A026 FOR DESCRIPTION OF ALL PARTITION TYPES.
- REFER TO A300 SERIES DRAWINGS (ENLARGED PLANS) FOR CONTINUATION OF DIMENSIONS AND PARTITION TYPES.
- REFER TO A100 (1/8" FLOOR PLANS) SERIES DRAWINGS AND A300 SERIES DRAWINGS (ENLARGED PLANS) FOR PARTITION TYPE LOCATIONS.
- REFER TO LS SERIES DRAWING (LIFE SAFETY PLANS) FOR LOCATIONS OF FIRE RATED WALLS AND PARTITIONS.
- REFER TO A000 SERIES DRAWINGS FOR WINDOW TYPES AND DOOR TYPES, SCHEDULES AND DETAILS.
- REFER TO A300 SERIES DRAWINGS (ENLARGED PLANS) FOR ADDITIONAL PLAN NOTES.

KEY PLAN

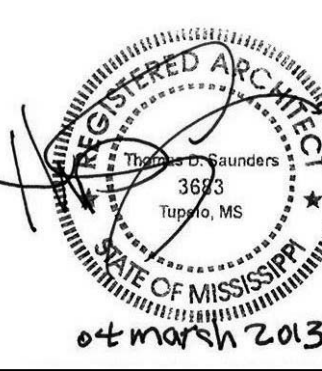
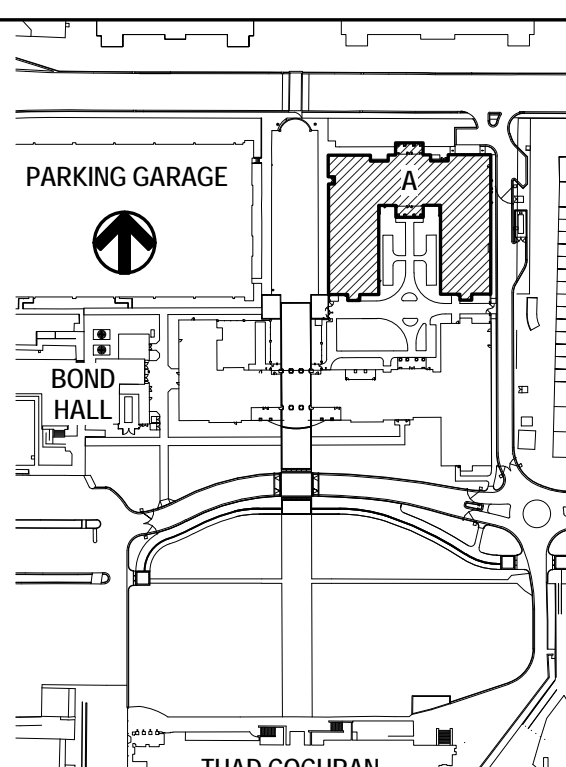

THE MCCARTY COMPANY
DESIGN GROUP, P.A.

DESIGN ARCHITECT
Harbury Evans Wright Vlattas + Company
1200 Atlantic Street
Norfolk, VA 23510
703.521.5800
www.hewv.com

PROJECT TITLE
USM - CENTURY PARK SOUTH
IHL# 208-297
HATTIESBURG, MISSISSIPPI

THE UNIVERSITY OF
SOUTHERN
MISSISSIPPI

PROJECT NO:
• 2012020
DRAWN BY:
• JCF
CHECKED BY:
• JPH
DATE ISSUED:
• 04 MAR 2013

REVISIONS & ADDENDUMS

NO.	DESCRIPTION
1	04 MAR 2013

SHEET TITLE
BUILDING A - FIFTH FLOOR PLAN

SHEET NUMBER

A105A

90 of 458



A106A

91 of 458

[illegible]

RD ROOF DRAIN - SEE PLUMBING

A ALL INTERIOR AND EXTERIOR DIMENSIONS ARE TO FACE OF STUD, CMU, CONCRETE OR COLUMN CENTERLINE UNLESS NOTED OTHERWISE.

B UNLESS NOTED OTHERWISE, ALL OVERALL EXTERIOR DIMENSIONS INCLUDING BRICK MASONRY OPENINGS ARE TO FACE OF BRICK VENEER.

C WHERE INTERIOR FACE OF FINISH OR CLEAR DIMENSIONS ARE NOTED, THEY ARE FOR COORDINATION PURPOSES OR TO DESIGNATE REQUIRED CURE CLEARANCES. THE DIMENSION IS TYPICALLY DESIGNATED AS "TOP" (FACE OF FINISH) OR "CLEAR".

D PROVIDE COMPLETE ELECTRICAL, STRUCTURAL, MECHANICAL AND ELECTRICAL PENETRATIONS THROUGH ALL FIRE RATED ASSEMBLIES. REFER TO SPECIFICATIONS FOR PROPER DETAILING.

E CONTRACTOR TO PROVIDE 2" GAGE METAL BLOCKING IN STUD WALLS FOR ANCHORAGE OF WALL MOUNTED ITEMS INCLUDING BUT NOT LIMITED TO TOILET ACCESSORY, WALL, WALL, WALL MOUNTED TVS, SHELVEING, TOILET PARTITIONS, OWNER FURNISHED EQUIPMENT INDICATED AND SIMILAR ITEMS. FOR TYPE B DWELLING UNITS, PROVIDE METAL BLOCKING IN STUDS FOR FUTURE INSTALLATIONS INDICATED FOR WALL MOUNTED TVS IN LOUNGES, PROVIDE METAL BLOCKING 24" ABOVE AND BELOW EQUIPMENT MOUNTING JOINTS.

F AT ALL HOUSEKEEPER MOP SINKS, PROVIDE WALL PROTECTION WITH 2" GA. STAINLESS STEEL SKIRT 48" AFF AND 30" WIDE AT EACH WALL FROM CORNER WITH CORNER 45° AT CORNER.

G IN GYPSUM WALLBOARD APPLICATIONS, INSTAL CONTROL JOINTS IN ACCORDANCE WITH ASTM C840 AT JOINTS AS INDICATED ON DRAWINGS BY "C.J." SHOWER UNITS SHALL BE GROUTED SOLID UNDERNEATH. FILL VOID BETWEEN FLOOR SLAB AND FLOOR OF SHOWER.

H PROVIDE 3/4" EXT. FIRE-RETARDANT-TREATED PLYWOOD BACKER PANELS FROM FLOOR TO 8' 0" AFF, COVERED OVER OPSIDE OF WALLS AT ALL DATA AND ACCESS CONTROL ROOMS.

I PROVIDE MOP AND BROOM HOLDER WITH SELF PER SPECIFICATION 102800 AND AS INDICATED BY "MBH-1" AT ALL FLOOR SINKS. PROVIDE SKEEPCREEPING COILS, MOUNTED 60" AFF TO BOTTOM.

K REFER TO A026 FOR DESCRIPTION OF ALL PARTITION TYPES

L REFER TO A300 SERIES DRAWINGS (ENLARGED PLANS) FOR CONTINUATION OF DIMENSIONS AND PARTITION TYPES

M REFER TO A100 (18" FLOOR PLANS) SERIES DRAWINGS AND A300 SERIES DRAWINGS (ENLARGED PLANS) FOR PARTITION TYPE LOCATIONS.

N REFER TO LS SERIES DRAWING (LIFE SAFETY PLANS) FOR LOCATIONS OF FIRE RATED WALLS AND PARTITIONS

O REFER TO A300 SERIES DRAWINGS FOR WINDOW TYPES AND DOOR TYPES, SCHEDULES AND DETAILS

P REFER TO A300 SERIES DRAWINGS FOR INTERIOR FINISH SCHEDULES

Q REFER TO A300 SERIES DRAWINGS (ENLARGED PLANS) FOR ADDITIONAL PLAN NOTES.

THE McCARTY COMPANY
DESIGN GROUP, P.A.

 MAILING ADDRESS:
P.O. BOX 440
OFFICE ADDRESS:
533 WEST MAIN STREET
TELEPHONE:
(652) 844-4470

SIGN ARCHITECT
Inbury Evans Wright Viattas + Company
 100 Atlantic Street
 Norfolk, VA 23510
 7.321.9600
www.hewv.com

PROJECT TITLE
USM - CENTURY PARK SOUTH
IHL# 208-297

THE UNIVERSITY OF
SOUTHERN
MISSISSIPPI

PROJECT NO:
● 2012020
DRAWN BY:
● BKS
CHECKED BY:
● JPH
DATE ISSUED:
● 04 MAR 2013

[illegible]

SHEET TITLE

BUILDING A -
ROOF PLAN

SHEET NUMBER

A107A



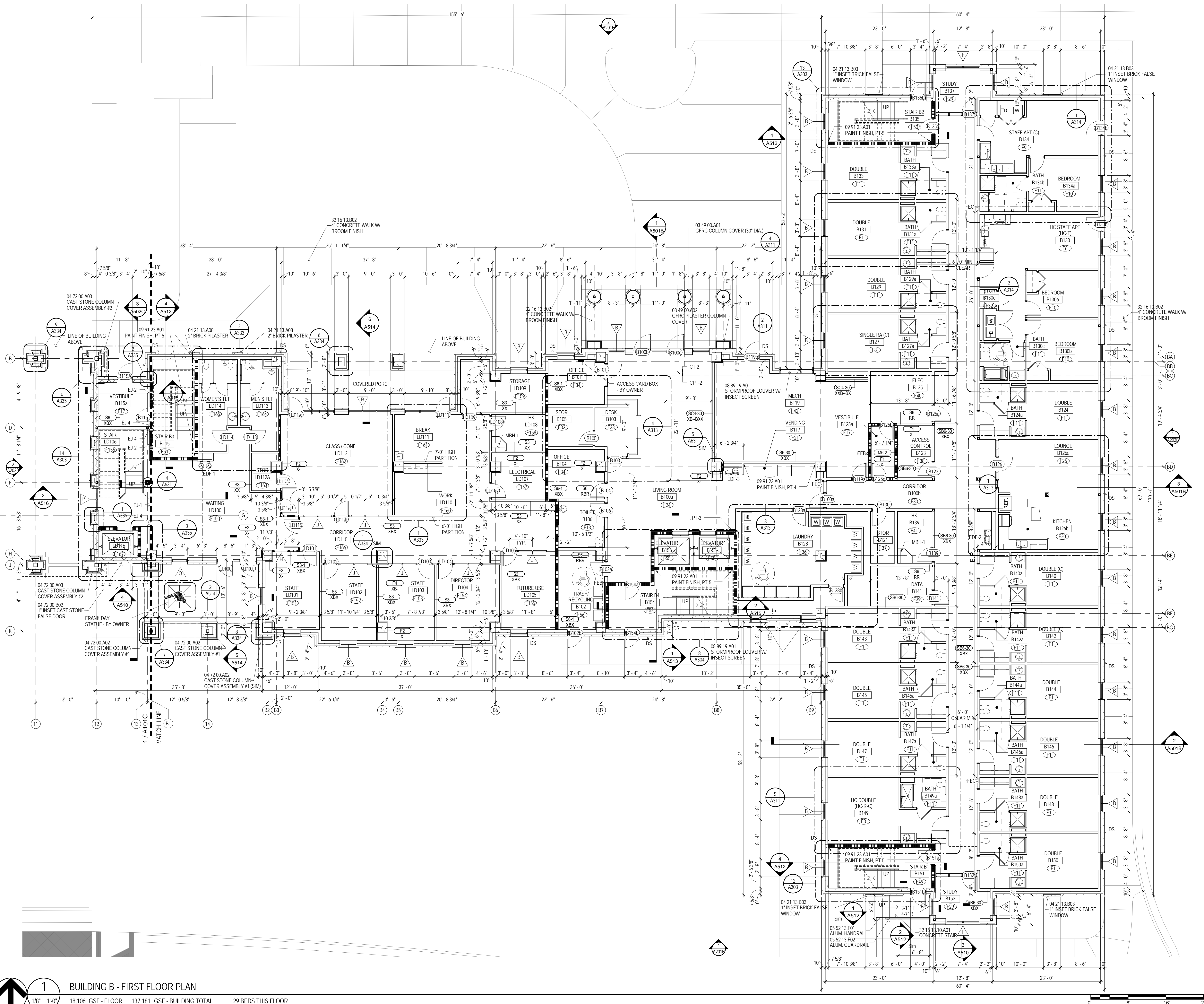



92 of 458



MATERIAL KEYING

03 49 00.001	GFCR COLUMN COVER (30" DIA.)
03 49 00.002	GFCR PILASTER COLUMN COVER
04 21 13.A08	2" BRICK PILASTER
04 21 13.B03	1" INSET BRICK FALSE WINDOW
04 22 00.002	CAST STONE COLUMN COVER ASSEMBLY #1
04 22 00.003	CAST STONE COLUMN COVER ASSEMBLY #2
04 22 00.B02	1" INSET CAST STONE FALSE DOOR
05 52 13.F01	ALUM. HANDRAIL
05 52 13.F02	ALUM. GUARDRAIL
08 89 19.A01	STORMPROOF LOUVER W/ INSECT SCREEN
32 16 13.10.A01	CONCRETE STAIR
32 16 13.B02	4" CONCRETE WALK W/ BROOM FINISH

LEGEND

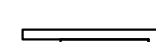
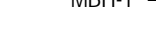
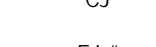
	10 44 13.001 SEMI-RECESSED FIRE EXT. CABINET
	10 44 13.001 FIRE EXT. CABINET
	PREMANUFACTURED ALUMINUM DOWNSPOUT
	ELECTRIC DRINKING FOUNTAIN. SEE PLUMBING.
	ELECTRIC DRINKING FOUNTAIN. SEE PLUMBING.
	ELECTRIC DRINKING FOUNTAIN WITH BOTTLE FILLER. SEE PLUMBING.
	10 28.001.01 MOP AND BROOM HOLDER (MBH-1)
	CONTROL JOINT
	07 95 00.##F EXPANSION JOINT COVER (EJ-F)
	EMERGENCY PHONE SEE ELECTRICAL

GENERAL NOTES

- A ALL INTERIOR AND EXTERIOR DIMENSIONS ARE TO FACE OF STUD, CMU, CONCRETE OR COLUMN CENTERLINE UNLESS NOTED OTHERWISE.
- B UNLESS NOTED OTHERWISE, ALL OVERALL EXTERIOR DIMENSIONS INCLUDING BRICK MASS/MASS OPENINGS ARE TO FACE OF BRICK VENEER.
- C WHERE INTERIOR FACE OF FINISH OR CLEAR DIMENSIONS ARE INDICATED FOR COORDINATION PURPOSES OR TO RESISTANCE REQUIRED, THE DIMENSION TO THE FINISH DIMENSION IS TYPICALLY DESIGNATED AS "TO" (FACE OF FINISH OR "CLEAR".
- D PROVIDE COMPLETE FIRE STOP AT ALL STRUCTURAL, MECHANICAL AND ELECTRICAL PENETRATIONS THROUGH ALL FIRE RATED ASSEMBLIES. REFER TO SPECIFICATIONS FOR REQUIREMENTS.
- E PROVIDER TO PROVIDE 12 GAGE METAL BLOCKING IN STUD WALLS FOR ANCHORAGE OF WALL MOUNTED ITEMS INCLUDING BUT NOT LIMITED TO TOILET ACCESSORIES, WALL CABINETS, WALL MOUNTED TV'S, SHELVING, TOILET PAPER HOLDERS, CONVEYER BELT EQUIPMENT INDICATED, AND SIMILAR ITEMS. FOR TYPE B DWELLING UNITS, PROVIDE METAL BLOCKING IN WALLS FOR FUTURE INSTALLATIONS AS REQUIRED. FOR WALL MOUNTED ITEMS IN LOUNGES, PROVIDE METAL BLOCKING 2" ABOVE AND BELOW ELECTRICAL JUNCTION BOXES.
- F AT HOUSEKEEPING MOB SKINS, PROVIDE WALL MOUNTED HOOKS WITH 22 GAUGE STEEL STRIP 48" WIDE AND 30" WIDE AT EACH WALL FROM CORNER, WITH BENT SEAM AT CORNER.
- G IN GYPSUM WALLBOARD APPLICATIONS, INSTALL CONTROL JOINTS IN ACCORDANCE WITH ASTM C880 AT LOCATIONS AS INDICATED ON DRAWINGS BY "C".
- H SHOWER UNITS SHALL BE GROUDED SOLID UNDERNEATH. 1" VEE JOINTS WITH 22 GAUGE STEEL STRIP 48" WIDE PROVIDE 3/4" EXT. FIRE-RETARDANT-TREATED PLYWOOD BACKER PANELS FROM FLOOR TO 8" AFF. LAYED OVER GYPSUM BOARD. TO ALL WALLS AT ALL DATA AND ACCESS CONTROL ROOMS, PLYWOOD TO BE PAINTED WALL COLOR.
- J PROVIDE MOB AND BROOM HOLDER WITH SHELF PER SPECIFICATION 102800 AND AS INDICATED BY "CMB".
- K PROVIDE ALL FLOOR SKINS WITH HOUSEKEEPING CLOSETS MOUNTED 6" AFF. TO BOTTOM.
- L REFER TO A400 SERIES DRAWINGS (ENLARGED PLANS) FOR CONTINUATION OF DIMENSIONS AND PARTITION TYPES.
- M REFER TO A005 FOR DESCRIPTION OF ALL PARTITION TYPES.
- N REFER TO A100 (18" FLOOR PLANS) SERIES DRAWINGS AND A400 SERIES DRAWINGS (ENLARGED PLANS) FOR PARTITION TYPE LOCATIONS.
- O REFER TO LS SERIES DRAWING (LIFE SAFETY PLANS) FOR LOCATIONS OF FIRE RATED WALLS AND PARTITIONS.
- P REFER TO LS SERIES DRAWINGS (LIFE SAFETY PLANS) AND DOOR TYPES, SCHEDULES AND DETAILS.
- Q REFER TO A400 SERIES DRAWINGS FOR INTERIOR FINISH SCHEDULES.
- R REFER TO LS SERIES DRAWINGS (ENLARGED PLANS) FOR ADDITIONAL PLAN NOTES.

KEY PLAN

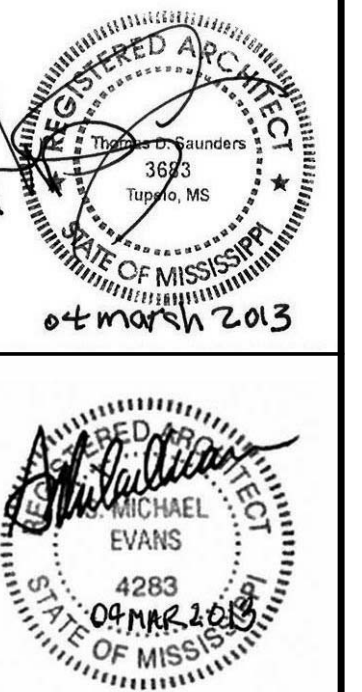
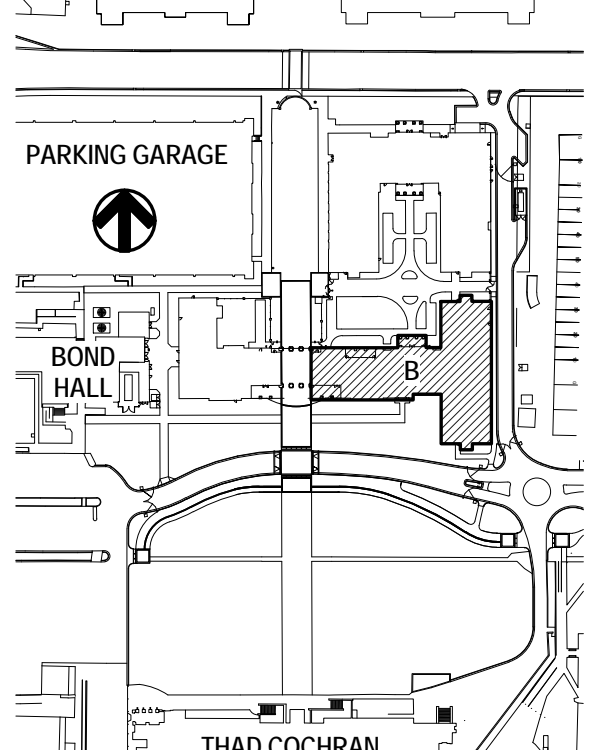

 THE MCCARTY COMPANY
DESIGN GROUP, P.A.

MAILING ADDRESS: OFFICE ADDRESS: TELEPHONE:

IGN ARCHITECT
bury Evans Wright Viattas + Company
Atlantic Street
folk, VA 23510
.321.9800
w.hewv.com

USM - CENTURY PARK SOUTH
IHL# 208-297

THE UNIVERSITY OF
SOUTHERN
MISSISSIPPI

PROJECT NO:
2012020
DRAWN BY:
JCF, SOM
CHECKED BY:
JPH, JTG
DATE ISSUED:
04 MAR 2013

REVISIONS & ADDENDUMS

SHEET TITLE

BUILDING B -
FIRST FLOOR
PLAN

SHEET NUMBER

A101B

93 of 458



BUILDING B - SECOND FLOOR PLAN

17,623 GSF - FLOOR 137,181 GSF - BUILDING TOTAL 75 BEDS THIS FLOOR

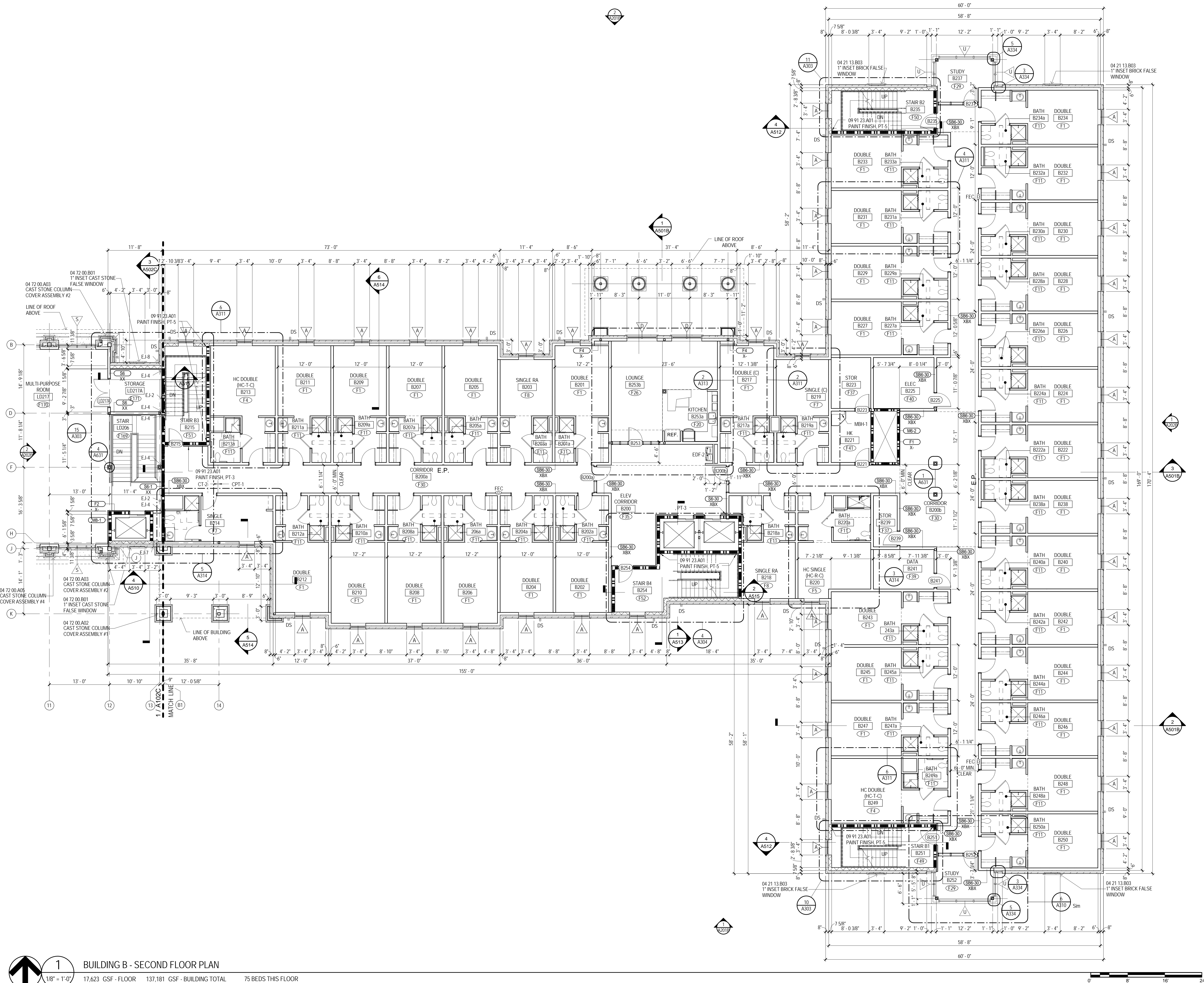

MATERIAL KEYING

04 21 13 B03 1" INSET BRICK FALSE WINDOW
04 72 00 A02 CAST STONE COLUMN COVER ASSEMBLY #1
04 72 00 A03 CAST STONE COLUMN COVER ASSEMBLY #2
04 72 00 A05 CAST STONE COLUMN COVER ASSEMBLY #4
04 72 00 B01 1" INSET CAST STONE FALSE WINDOW

LEGEND

- FEC 10 44 13 B01 SEMI-RECESSED FIRE EXT. CABINET
FEB 10 44 13 C01 FIRE EXT. BRACKET
DS PREMANUFACTURED ALUMINUM DOWNSPOUT
EDF-1 ELECTRIC DRINKING FOUNTAIN, SEE PLUMBING
EDF-2 ELECTRIC DRINKING FOUNTAIN, SEE PLUMBING
EDF-3 ELECTRIC DRINKING FOUNTAIN WITH BOTTLE FILLER, SEE PLUMBING
MBH-1 10 28 00 L01 MOP AND BROOM HOLDER (MBH-1)
CJ CONTROL JOINT
EJ-1 07 95 00 J-1 EXPANSION JOINT COVER (EJ-1)
E.P. SEE ELECTRICAL

GENERAL NOTES

- A ALL INTERIOR AND EXTERIOR DIMENSIONS ARE TO FACE OF STUD, CMU, CONCRETE OR COLUMN CENTERLINE UNLESS NOTED OTHERWISE.
B UNLESS NOTED OTHERWISE, ALL OVERALL EXTERIOR DIMENSIONS INCLUDING BRICK MASONRY OPENINGS ARE TO FACE OF BRICK VENEER.
C WHERE INTERIOR FACE OF FINISH OR CLEAR DIMENSIONS ARE INDICATED FOR COORDINATION PURPOSES OR TO DESIGNATE REQUIRED CODE CLEARANCES, THE DIMENSION IS TYPICALLY DESIGNATED AS "TOF" (FACE OF FINISH) OR "CLEAR".
D PROVIDE COMPLETE FIRE STOP AT ALL STRUCTURAL MECHANICAL AND ELECTRICAL PENETRATIONS THROUGH ALL FIRE RATED ASSEMBLIES. REFER TO SPECIFICATIONS FOR REQUIREMENTS.
E CONTRACTOR TO PROVIDE 12 GAGE METAL BLOCKING IN STUD WALLS FOR ANCHORAGE OF WALL MOUNTED ITEMS INCLUDING BUT NOT LIMITED TO TOILET ACCESSORIES, WALL CABINETS, WALL MOUNTED TVS, SHELVING, TOILET PARTITIONS, OWNER FURNISHED EQUIPMENT INDICATED AND SIMILAR ITEMS. FOR TYPE B DWELLING UNITS, PROVIDE METAL BLOCKING IN WALLS FOR FUTURE INSTALLATIONS AS INDICATED. FOR WALL MOUNTED TVS IN LOUNGES, PROVIDE METAL BLOCKING 24" ABOVE AND BELOW ELECTRICAL JUNCTION BOXES.
F AT ALL HOUSEKEEPING MOP SINKS, PROVIDE WALL PROTECTION WITH 22 GA. STAINLESS STEEL SHORT 48" AFF AND 30" WIDE AT EACH WALL FROM CORNER, WITH BENT SEAM AT CORNER.
G IN GYPSUM WALLBOARD APPLICATIONS, INSTALL CONTROL JOINTS IN ACCORDANCE WITH ASTM C840 AT LOCATIONS AS INDICATED ON DRAWINGS BY "C.J".
H SHOWER UNITS SHALL BE GROUTED SOLID UNDERNEATH. FILL VOID BETWEEN FLOOR SLAB AND FLOOR OF SHOWER.
I PROVIDE 3/4" EXT. FIRE RETARDANT-TREATED PLYWOOD BACKER PANELS FROM FLOOR TO 8' AFF, LAYERED OVER GYPSUM BOARD, TO ALL WALLS AT ALL DATA AND ACCESS CONTROL ROOMS. PLYWOOD TO BE PAINTED WALL COLOR.
J PROVIDE MOP AND BROOM HOLDER WITH SHELF PER SPECIFICATION 102800 AND AS INDICATED BY "MBH-1" ABOVE ALL FLOOR SINKS AT HOUSEKEEPING CLOSETS, MOUNTED 60" AFF TO BOTTOM.
K REFER TO A300 SERIES DRAWINGS (ENLARGED PLANS) FOR CONTINUATION OF DIMENSIONS AND PARTITION TYPES.
L REFER TO A026 FOR DESCRIPTION OF ALL PARTITION TYPES.
M REFER TO A100 (1/8" FLOOR PLANS) SERIES DRAWINGS AND A300 SERIES DRAWINGS (ENLARGED PLANS) FOR PARTITION TYPE LOCATIONS.
N REFER TO LS SERIES DRAWING (LIFE SAFETY PLANS) FOR LOCATIONS OF FIRE RATED WALLS AND PARTITIONS.
O REFER TO A000 SERIES DRAWINGS FOR WINDOW TYPES AND DOOR TYPES, SCHEDULES AND DETAILS.
P REFER TO A000 SERIES DRAWINGS FOR INTERIOR FINISH SCHEDULES.
Q REFER TO A300 SERIES DRAWINGS (ENLARGED PLANS) FOR ADDITIONAL PLAN NOTES.

KEY PLAN

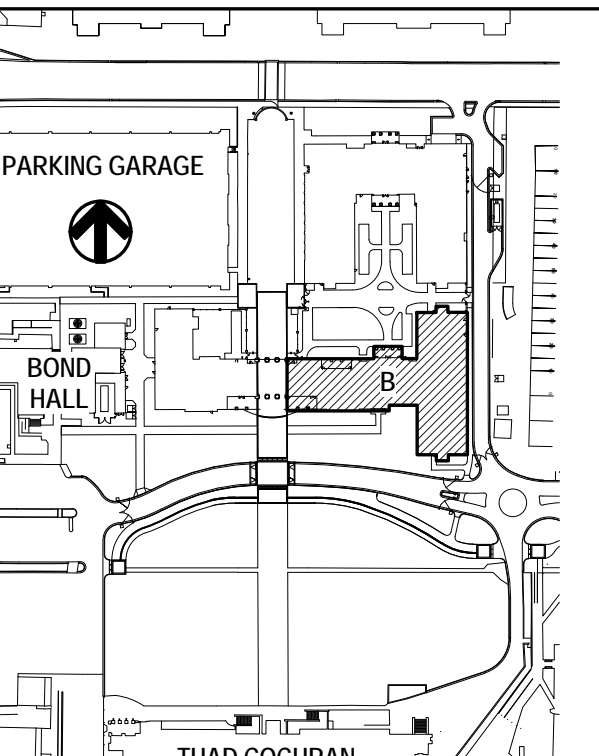

THE MCCARTY COMPANY
DESIGN GROUP, P.A.
TELEPHONE: (602) 844-4400
FAX: (602) 844-4400
OFFICE ADDRESS: 553 WEST MAIN STREET
TUPELO, MS 38802
MAILING ADDRESS: P.O. BOX 440
TUPELO, MS 38802
EMERGENCY PHONE: (602) 844-0500

PROJECT TITLE
USM - CENTURY PARK SOUTH
IHL# 208-297
HATTIESBURG, MISSISSIPPI

THE UNIVERSITY OF SOUTHERN MISSISSIPPI

PROJECT NO: 2012020
DRAWN BY: JCF, SOM
CHECKED BY: JPH, JTG
DATE ISSUED: 04 MAR 2013

REVISIONS & ADDENDUMS

SHEET TITLE
BUILDING B - SECOND FLOOR PLAN

SHEET NUMBER
A102B
94 of 458

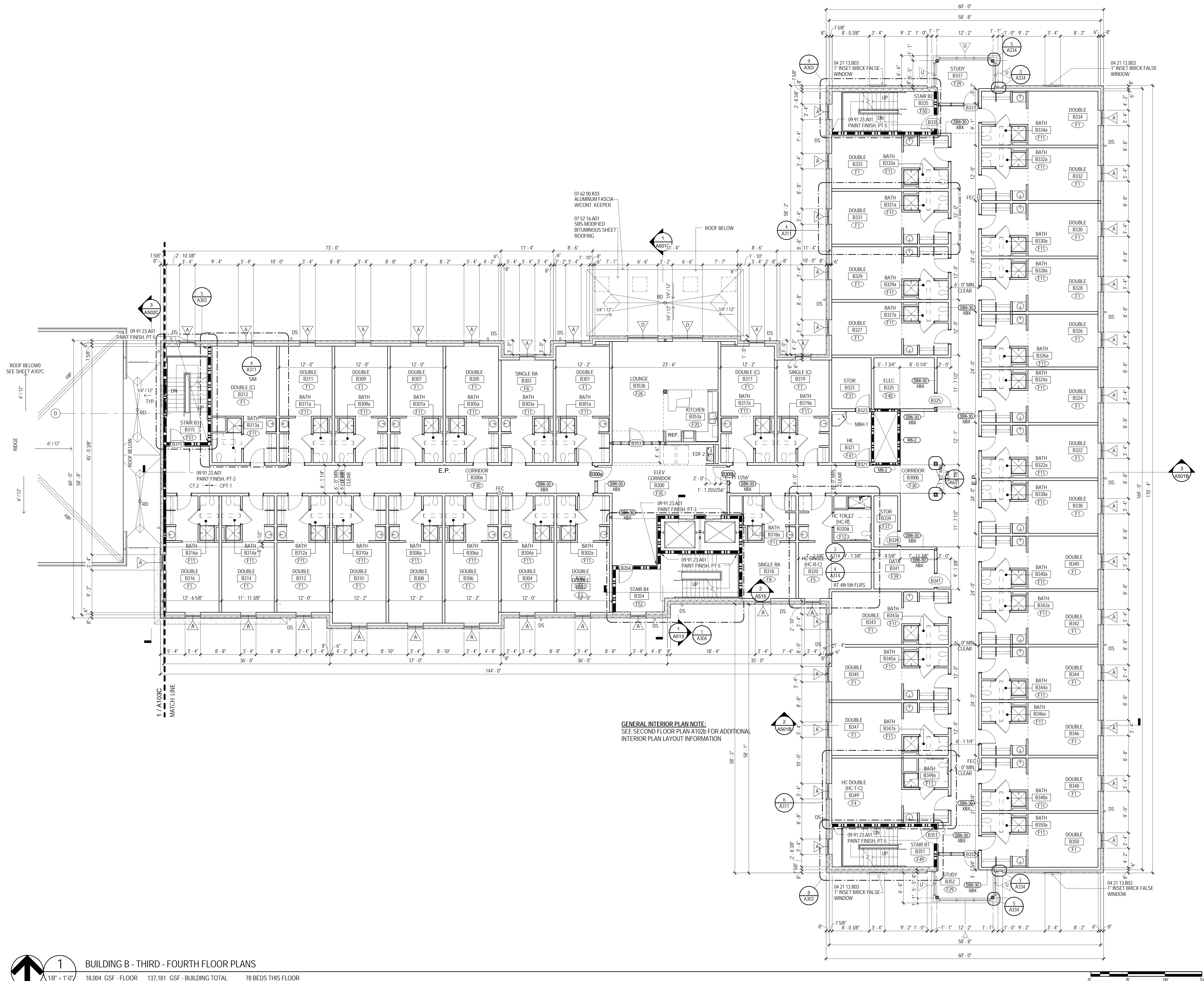

MATERIAL KEYING

04 21 13.B03	1" INSET BRICK FALSE WINDOW
07 52 16.A01	SBS-MODIFIED BITUMINOUS SHEET ROOFING
07 62 00.K03	ALUMINUM FASCIA W/CONT. KEEPER

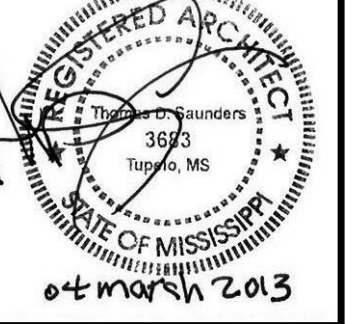











THE MCCARTY COMPANY
DESIGN GROUP, P.A.



DESIGN ARCHITECT
H&W Evans Wright Viattas + Company
 Atlantic Street
 Norfolk, VA 23510
 757.321.9800
www.hewv.com

LEGEND

	10 44 13 801 SEMI-RECESSED FIRE EX- CABINET
	10 44 13 621 FIRE EXT. BRACKET
	PREMANUFACTURED ALUMINUM DOWNSPOUT
	ELECTRIC DRINKING FOUNTAIN. SEE PLUMBING.
	ELECTRIC DRINKING FOUNTAIN. SEE PLUMBING.
	ELECTRIC DRINKING FOUNTAIN WITH BOTTLE FILLER. SEE PLUMBING.
	10 28 00 L01 MOP AND BROOM HOLDER (MBH-1)
	CONTROL JOINT
	07 95 00 #1 EXPANSION JOINT COVER (EJ-H)
	EMERGENCY PHONE SEE ELECTRICAL
	ROOF DRAIN - SEE PLUMBING

GENERAL NOTES

- A ALL INTERIOR AND EXTERIOR DIMENSIONS ARE TO FACE OF STUD, CMU, CONCRETE OR COLUMN CENTERLINE UNLESS NOTED OTHERWISE.
- B UNLESS NOTED OTHERWISE, ALL OVERALL EXTERIOR DIMENSIONS INCLUDING ARCH, MASONRY OPENINGS ARE TO FACE OF BRICK VENEER.
- C WHERE INTERIOR FACE OF FINISH OR CLEAR DIMENSIONS ARE INDICATED FOR COORDINATION PURPOSES OR TO DETERMINE REQUIRED CLEARANCE, THE FINISH OR CLEAR DIMENSION IS TYPICALLY DESIGNATED AS "TO" (FACE OF FINISH OR "CLEAR").
- D PROVIDE FIVE FEET STOP AT ALL STRUCTURAL, MECHANICAL, AND ELECTRICAL PENETRATIONS THROUGH ALL FLOOR ASSEMBLIES. REFER TO SPECIFICATIONS FOR REQUIREMENTS.
- E PROVIDE DOORS TO PROVIDE 12 GAGE METAL BLOCKING IN STUD WALLS FOR ANCHORAGE OF WALL MOUNTED ITEMS INCLUDING BUT NOT LIMITED TO TOILET ACCESSORIES, WALL CABINETS, WALL MOUNTED TV'S, SHELVING, TOILET SECTIONS, OWNER FURNITURE, AND EQUIPMENT INDICATED AND SIMILAR ITEMS. FOR TYPE B DWELLING UNITS, PROVIDE METAL BLOCKING IN WALLS FOR FUTURE ATTACHMENTS AS INDICATED. FOR WALL MOUNTED TV'S IN LOUNGES, PROVIDE METAL BLOCKING 24" ABOVE AND BELOW ELECTRICAL JUNCTION BOXES.
- F AT ALL HOUSEKEEPING ROOM SINKS, PROVIDE WALL TO FLOOR CATCH 22" HIGH, 12" WIDE, 3/4" THICK, 48" HIGH AND 30" WIDE AT EACH WALL FROM CORNER, WITH BENT SEAM AT CORNER.
- G IN CYPRESS LBOARD APPLICATIONS, INSTALL CONTROL JOINTS IN ACCORDANCE WITH ASTM C880 AT LOCATIONS AS INDICATED ON DRAWINGS BY "C".
- H SHOWER UNITS SHALL BE GROUDED SOLID UNDERNEATH - VOYE GREEN FLOOR FLOORING AND 1/2" THICK SHOWER PROVIDE 3/4" EXT. FIRE-RETARDANT TREATED PLYWOOD BACKER PANELS FROM FLOOR TO 6' 0" ALT. LAYERED OVER CYPRESS BOARD. TO ALL WALLS AT ALL DATA AND ACCESS CONTROL ROOMS, PLYWOOD TO BE PAINTED WALL COLOR.
- J PROVIDE MOP AND BROOM HOLDER WITH SHELF PER SPECIFICATION 102800 AND AS INDICATED BY "MHP" J PROVIDE ALL FLOOR SINKS WITH 1/2" SLOPE, EGRESS KICKS, MOUNTED 60" AFF TO BOTTOM.
- K REFER TO A400 SERIES DRAWINGS (ENLARGED PLANS) FOR CONTINUATION OF DIMENSIONS AND PARTITION TYPES.
- L REFER TO A026 FOR DESCRIPTION OF ALL PARTITION TYPES.
- M REFER TO A100 (16' FLOOR) PARTS SERIES DRAWINGS AND A200 SERIES DRAWINGS (ENLARGED PLANS) FOR PARTITION TYPE LOCATIONS.
- N REFER TO L5 SERIES DRAWING (LIFE SAFETY PLANS) FOR LOCATIONS OF FIRE RATED WALLS AND PARTITIONS.
- O REFER TO A000 SERIES DRAWINGS FOR DOOR TYPES AND DOOR TYPES, SCHEDULES AND DETAILS.
- P REFER TO A000 SERIES DRAWINGS FOR INTERIOR FINISH SCHEDULES.
- Q REFER TO A300 SERIES DRAWINGS (100' LARGED PLANS) FOR ADDITIONAL PLAN NOTES.

KEY PLAN

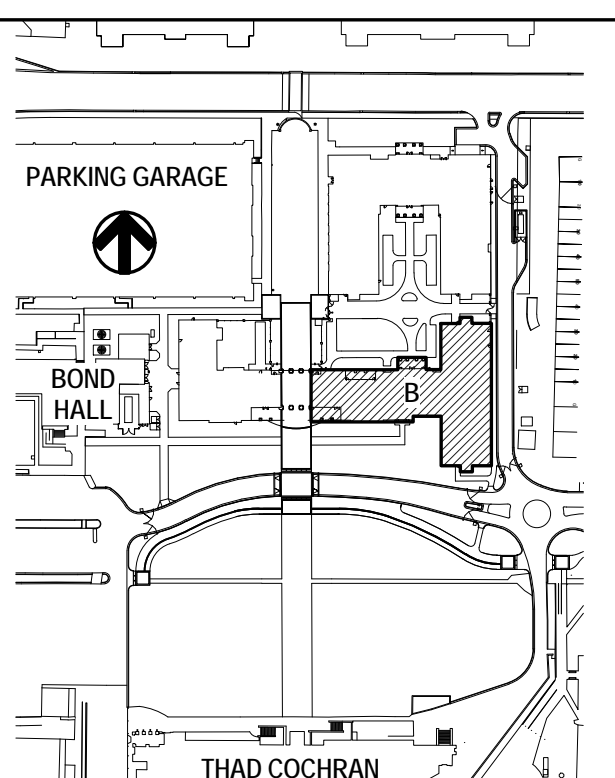

SHEET TITLE

BUILDING B -
THIRD -
FOURTH FLOOR
PLAN

SHEET NUMBER

A103B

95 of 458

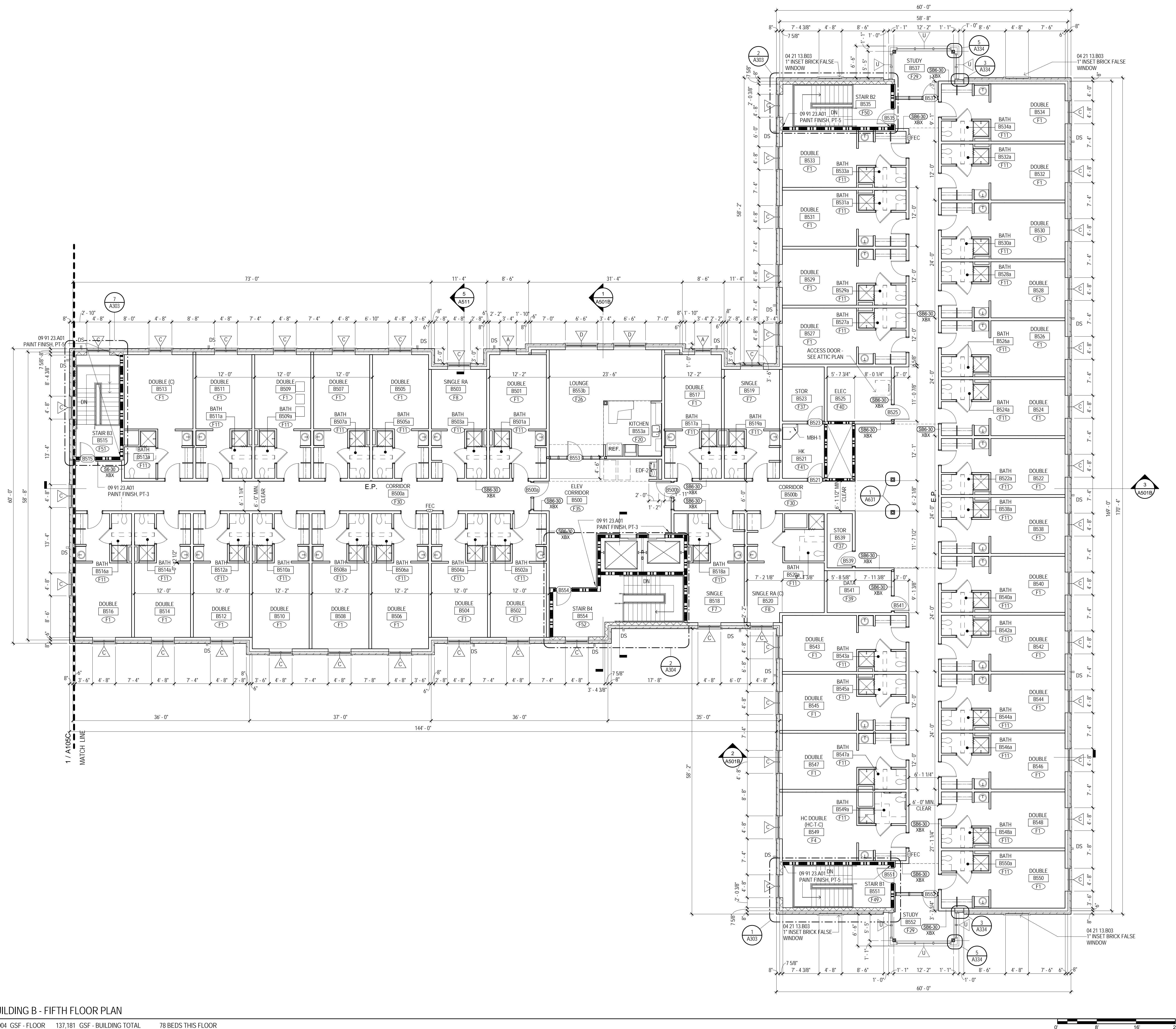

MATERIAL KEYING



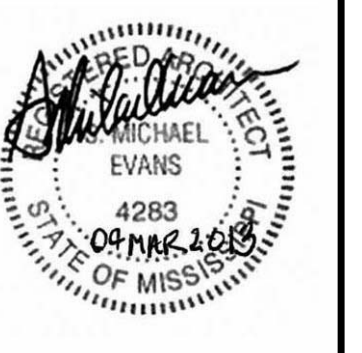
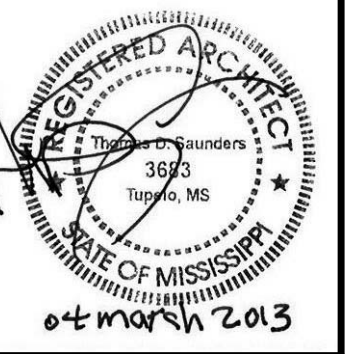







04 21 13.B03 1" INSET BRICK FALSE WINDOW



 **THE MCCARTY COMPANY**
DESIGN GROUP, P.A.

IGN ARCHITECT
bury Evans Wright Viattas + Company
Atlantic Street
folk, VA 23510
.321.9600
w.hewv.com

LEGEND

	10 44 13 BO1 SEMI RECESSED FIRE EXT. CABINET
	10 44 13 CO1 FIRE EXT. BRACKET
	PREMANUFACTURED ALUMINUM DOWNSPOUT
	ELECTRIC DRINKING FOUNTAIN. SEE PLUMBING.
	ELECTRIC DRINKING FOUNTAIN. SEE PLUMBING.
	ELECTRIC DRINKING FOUNTAIN WITH BOTTLE FILLER. SEE PLUMBING.
	10 28 00 L01 MCP AND BROOM HOLDER (MBH-1)
	CONTROL JUMP
	07 95 00 H01 EXPANSION JOINT COVER (EJ-I)
	EMERGENCY PHONE SEE ELECTRICAL

GENERAL NOTES

- A ALL INTERIOR AND EXTERIOR DIMENSIONS ARE TO FACE OF STUD, CMU, CONCRETE OR COLUMN CENTERLINE UNLESS NOTED OTHERWISE.
- B UNLESS NOTED OTHERWISE, ALL OVERALL EXTERIOR DIMENSIONS INCLUDING BRICK MASONRY OPENINGS ARE TO FACE OF BRICK VENEER.
- C WHERE INTERIOR FACE OF FINISH OR CURB RISES ARE INDICATED BY AN "X" OR "C" OR "CE" OR "P" OR "D" TO DESIGNATE REQUIRED CURE CLEARANCES, THE DIMENSION IS TYPICALLY DESIGNATED AS "F0F" ("FACE OF FINISH" OR "CLEAR").
- D PROVIDE FIRE STOP AT ALL STRUCTURAL MECHANICAL AND ELECTRICAL PENETRATIONS THROUGH ALL FIRE RATED ASSEMBLIES. REFER TO SPECIFICATIONS FOR REQUIREMENTS.
- E CONTRACTOR TO PROVIDE 12 GAGE METAL BLOCKING IN STUD WALLS FOR ANCHORAGE OF WALL MOUNTED ITEMS INCLUDING BUT NOT LIMITED TO TOILET ACCESSORIES, SINKS, CABS, WALL MOUNTED TELEPHONES, ETC. IF PARTITIONS, OWNER FURNISHED EQUIPMENT INDICATED AND SIMILAR ITEMS. FOR TYPE B DWELLING UNITS, PROVIDE METAL BLOCKING IN WALLS FOR FUTURE WALL INSTALLATIONS AS INDICATED. FOR WALL MOUNTED TV'S IN LOUNGES, PROVIDE METAL BLOCKING 24" ABOVE AND BELOW TELEVISION, JUNCTION BOXES.
- F ALL HOOD KITCHEN CAPS SHALL BE PROVIDED WITH PROTECTION WITH 22 GA. STAINLESS STEEL SKIRT 48" AFF AND 30" WIDE AT EACH WALL FROM CORNER, WITH BENT SEAM AT CORNER.
- G GYPSUM BOARD APPLICATIONS, INSTALL CONTROL JOINTS IN ACCORDANCE WITH ASTM C840 AT LOCATIONS AS INDICATED ON DRAWINGS BY "CJO".
- H SHOWER UNITS SHALL BE GROUTED SOLD UNDERNEATH. ALL VERTICAL FULL HEIGHT WALLS TO BE FINISHED WITH PROVIDE 3/4" EXT. FIRE RETARDANT-TREATED PLYWOOD BACKER PANELS FROM FLOOR TO 8' AFF. LAYERED OVER GYPSUM BOARD. TO ALL WALLS AT ALL DATA AND ACCESS CONTROL ROOMS. PLYWOOD TO BE PAINTED WALL COLOR.
- J PROVIDE MOOD AND BROOM HOLDER WITH SHELF PER SPECIFICATION 102800 AND AS INDICATED BY "MBH-1". PROVIDE ALL FLOOR SINKS WITH KEYSKEEPING COVERS, MONITORED 60" AFF TO BOTTOM.
- K REFER TO A300 SERIES DRAWINGS (ENLARGED PLANS) FOR CONTINUATION OF DIMENSIONS AND PARTITION TYPES.
- L REFER TO A026 FOR DESCRIPTION OF ALL PARTITION TYPES.
- M REFER TO A100 (FLOOR PLANS), SERIES DRAWINGS AND A300 SERIES DRAWINGS (ENLARGED PLANS) FOR PARTITION TYPE LOCATIONS.
- N REFER TO LS SERIES DRAWING (LIFE SAFETY PLANS) FOR LOCATIONS OF FIRE RATED WALLS AND PARTITIONS.
- O REFER TO A000 SERIES DRAWINGS FOR DOOR TYPES AND DOOR TYPES, SCHEDULES AND DETAILS.
- P REFER TO A400 SERIES DRAWINGS FOR INTERIOR FINISH SCHEDULES.
- Q REFER TO A300 SERIES DRAWINGS (ENLARGED PLANS) FOR ADDITIONAL PLAN NOTES.

KEY PLAN

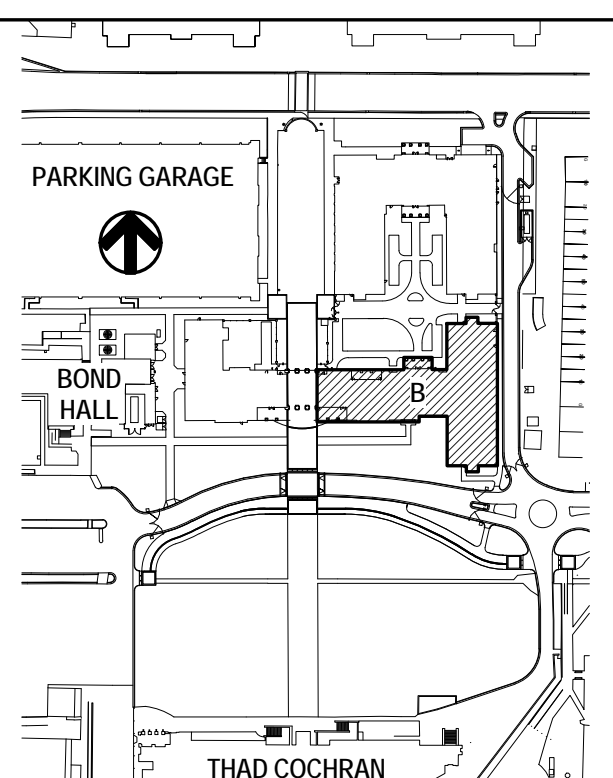

SHEET TITLE

BUILDING E
FIFTH FLOOR
PLAN

SHEET NUMBER

A 105B

96 of 458



(662) 844-4400
FAX:
(662) 844-0500

IGNARCHITECT
Bury Evans Wright Viattas + Company
Atlantic Street
Folk, VA 23510
.321.9600
www.hewv.com

RD ROOF DRAIN - SEE PLUMBING

A. ALL INTERIOR AND EXTERIOR DIMENSIONS ARE TO FACE OF STUD. CMU, CONCRETE OR COLUMN CENTERLINE UNLESS NOTED OTHERWISE.

B. UNLESS NOTED OTHERWISE, ALL OVERALL EXTERIOR DIMENSIONS INCLUDING BRICK MASONRY OPENINGS ARE TO FACE OF BRICK VENEER.

C. WHERE INTERIOR FACE OF FINISH OR CLEAR DIMENSIONS ARE INDICATED FOR CONSTRUCTION PURPOSES OR TO DESIGNATE REQUIRED CODE CLEARANCES, THE DIMENSION IS TYPICALLY DESIGNATED AS "TO" (FACE OF FINISH OR CLEAR).

D. PROVIDE COMPLETE FIRE STOP AT ALL STRUCTURAL MECHANICAL AND ELECTRICAL PENETRATIONS THROUGH ALL FIRE RATED ASSEMBLIES. REFER TO SPECIFICATIONS FOR REQUIREMENTS.

E. CONTRACTOR TO PROVIDE 12 GAGE METAL BLOCKING IN STUD WALLS FOR ANCHORAGE OF WALL MOUNTED ITEMS INCLUDING BUT NOT LIMITED TO TOILET ACCESSORIES, SINKS, TUBS, WALL MOUNTED SINKS, SINKS, SINKS, PARTITIONS, OWNER FURNISHED EQUIPMENT INDICATED AND SIMILAR ITEMS. FOR TYPE B DWELLING UNITS PROVIDE METAL BLOCKING FOR ALL FUTURE INSTALLATIONS AS INDICATED. FOR WALL MOUNTED TV'S IN LOUNGES, PROVIDE METAL BLOCKING 24" ABOVE AND BELOW ELECTRICAL JUNCTION BOXES.

F. AT ALL UNDERFLOOR RISERS PROVIDE WALL PROTECTION WITH 22 GA. STAINLESS STEEL SKIRT 48" AFF AND 30" WIDE AT EACH WALL FROM CORNER, WITH BENT SEAM AT CORNER.

G. IN GYPSUM WALLBOARD APPLICATIONS, INSTALL CONTROL JOINTS IN ACCORDANCE WITH ASTM C840 AT LOCATIONS AS INDICATED ON DRAWINGS BY "CJ".

H. SHOWER UNITS SHALL BE GROUDED SOLID UNDERNEATH. FILL VOID BEHIND UNITS WITH INSULATING FOAM OF SHOWER.

I. PROVIDE 3/4" EXT. FIRE RETARDANT-TREATED PLYWOOD BACKER PANELS FROM FLOOR TO 6' AFF. LAYED OVER GYPSUM BOARD. TO ALL WALLS AT ALL DATA AND ACCESS CONTROL ROOMS. PLYWOOD TO BE PAINTED WALL COLOR.

J. PROVIDE MOIST AND BROOD HOLLOW WITH SHELF PER SPECIFICATION 102800 AND AS INDICATED BY MBH1 ABOVE ALL FLOOR SINKS. PROVIDE SCHED 40X40 LUGS MOUNTED 46" AFF TO BOTTOM.

K. REFER TO ADD04 SERIES DRAWINGS (ENLARGED PLANS) FOR CONTINUATION OF DIMENSIONS AND PARTITION TYPES.

L. REFER TO ADD06 FOR DESCRIPTION OF ALL PARTITION TYPES.

M. REFER TO ADD06 (0' FLOOR PLANS) SERIES DRAWINGS AND ADD05 SERIES DRAWINGS (ENLARGED PLANS) FOR PARTITION TYPE LOCATIONS.

N. REFER TO L5 SERIES DRAWING (LIFE SAFETY PLANS) FOR LOCATIONS OF FIRE RATED WALLS AND PARTITIONS.

O. REFER TO CONTROL ROOMS AND ADD04 DRAWING TYPES AND DOOR TYPES, SCHEDULES AND DETAILS.

P. ADD04 SERIES DRAWINGS FOR INTERIOR FINISH SCHEDULES.

Q. ADD03 SERIES DRAWINGS (ENLARGED PLANS) FOR ADDITIONAL PLAN NOTES.

SHEET NUMBER

A107B

98 of 458

3/11/2013 5:21:33 AM

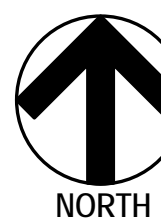

BUILDING C - FIRST FLOOR PLAN

9,354 GSF - FLOOR 137,181 GSF - BUILDING TOTAL 21 BEDS THIS FLOOR

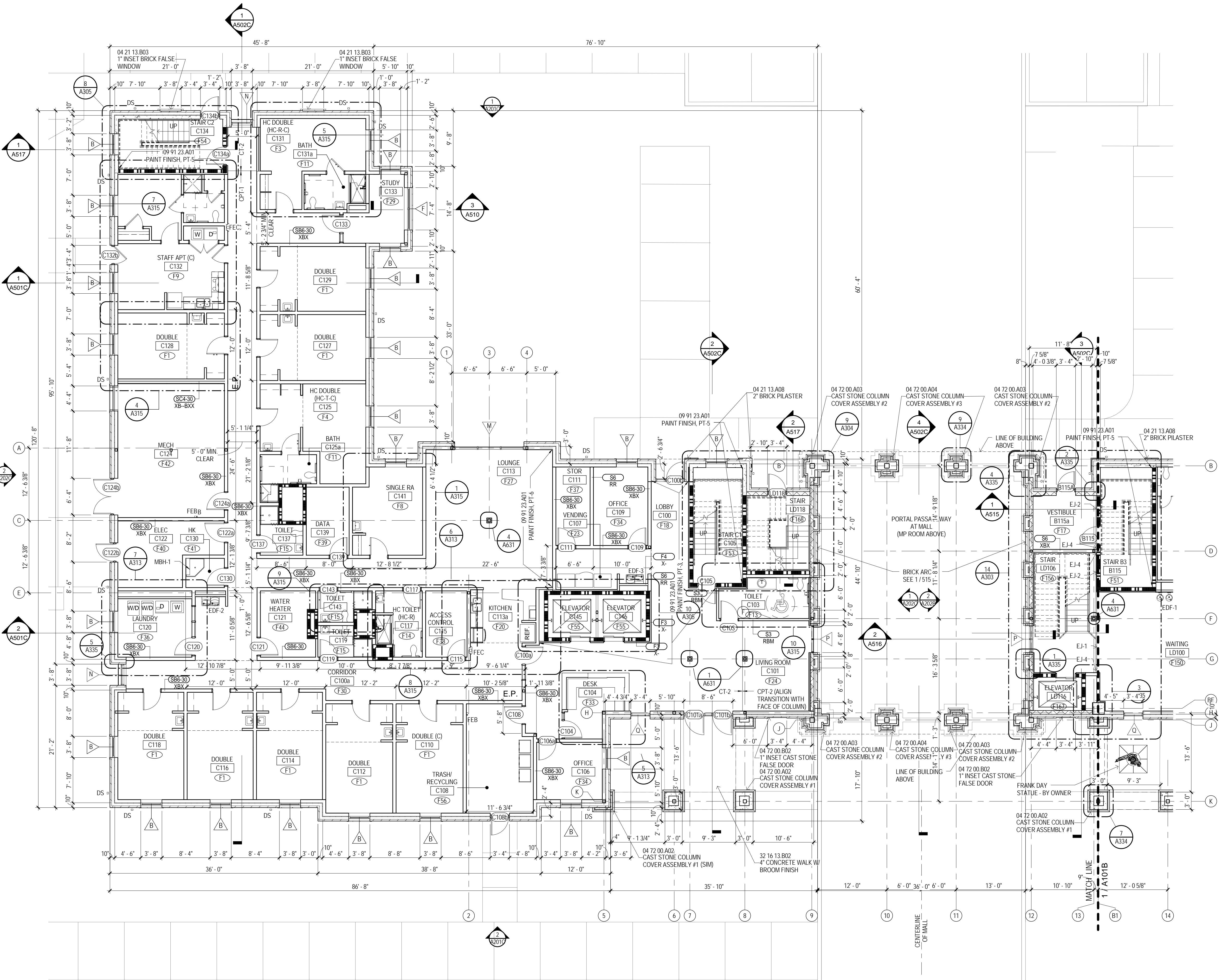

MATERIAL KEYING

04 21 13 A08	2" BRICK PILASTER
04 21 13 B03	1" INSET BRICK FALSE WINDOW
04 72 00 A02	CAST STONE COLUMN COVER ASSEMBLY #1
04 72 00 A03	CAST STONE COLUMN COVER ASSEMBLY #2
04 72 00 A04	CAST STONE COLUMN COVER ASSEMBLY #3
04 72 00 B02	1" INSET CAST STONE FALSE DOOR
32 16 13 B02	4" CONCRETE WALK W/ BROOM FINISH

LEGEND

FEC	10 44 13 B01 SEMI-RECESSED FIRE EXT. CABINET
FEB	10 44 13 C01 FIRE EXT. BRACKET
DS	PREMANUFACTURED ALUMINUM DOWNSPOUT
EDF-1	ELECTRIC DRINKING FOUNTAIN. SEE PLUMBING.
EDF-2	ELECTRIC DRINKING FOUNTAIN. SEE PLUMBING.
EDF-3	ELECTRIC DRINKING FOUNTAIN WITH BOTTLE FILLER. SEE PLUMBING.
MBH-1	10 28 00 L01 MOP AND BROOM HOLDER (MBH-1)
CJ	CONTROL JOINT
EJ-#	07 95 00.00.00 EXPANSION JOINT COVER (EJ-#)
E.P.	EMERGENCY PHONE. SEE ELECTRICAL.

GENERAL NOTES

- ALL INTERIOR AND EXTERIOR DIMENSIONS ARE TO FACE OF STUD, CMU, CONCRETE OR COLUMN CENTERLINE UNLESS NOTED OTHERWISE.
- UNLESS NOTED OTHERWISE, ALL OVERALL EXTERIOR DIMENSIONS INCLUDING BRICK MASONRY OPENINGS ARE TO FACE OF BRICK VENEER.
- WHERE INTERIOR FACE OF FINISH OR CLEAR DIMENSIONS ARE INDICATED FOR COORDINATION PURPOSES OR TO DESIGNATE REQUIRED CODE CLEARANCES, THE DIMENSION IS TYPICALLY DESIGNATED AS "TOF" (FACE OF FINISH) OR "CLEAR".
- PROVIDE COMPLETE FIRE STOP AT ALL STRUCTURAL, MECHANICAL AND ELECTRICAL PENETRATIONS THROUGH ALL FIRE RATED ASSEMBLIES. REFER TO SPECIFICATIONS FOR REQUIREMENTS.
- CONTRACTOR TO PROVIDE 12 GAGE METAL BLOCKING IN STUD WALLS FOR ANCHORAGE OF WALL MOUNTED ITEMS INCLUDING BUT NOT LIMITED TO TOILET ACCESSORIES, WALL CABINETS, WALL MOUNTED TV'S, SHELVING, TOILET PARTITIONS, OWNER FURNISHED EQUIPMENT INDICATED AND SIMILAR ITEMS. FOR TYPE B DWELLING UNITS, PROVIDE METAL BLOCKING IN WALLS FOR FUTURE INSTALLATIONS AS INDICATED. FOR WALL MOUNTED TV'S IN LOUNGES, PROVIDE METAL BLOCKING 24" ABOVE AND BELOW ELECTRICAL JUNCTION BOXES.
- AT ALL HOUSEKEEPING MOP SINKS, PROVIDE WALL PROTECTION WITH 22 GA. STAINLESS STEEL SKIRT 48" AFF AND 30" WIDE AT EACH WALL FROM CORNER, WITH BENT SEAM AT CORNER.
- IN GYPSUM WALLBOARD APPLICATIONS, INSTALL CONTROL JOINTS IN ACCORDANCE WITH ASTM C840 AT LOCATIONS AS INDICATED ON DRAWINGS BY "C.J".
- SHOWER UNITS SHALL BE GROUTED SOLID UNDERNEATH. FILL VOID BETWEEN FLOOR SLAB AND FLOOR OF SHOWER.
- PROVIDE 3/4" EXT. FIRE RETARDANT-TREATED PLYWOOD BACKER PANELS FROM FLOOR TO 8'-0" AFF, LAYERED OVER GYPSUM BOARD. TO ALL WALLS AT ALL DATA AND ACCESS CONTROL ROOMS. PLYWOOD TO BE PAINTED WALL COLOR.
- PROVIDE MOP AND BROOM HOLDER WITH SHELF PER SPECIFICATION 102800 AND AS INDICATED BY "MBH-1" ABOVE ALL FLOOR SINKS AT HOUSEKEEPING CLOSETS, MOUNTED 60" AFF TO BOTTOM.
- REFER TO A300 SERIES DRAWINGS (ENLARGED PLANS) FOR CONTINUATION OF DIMENSIONS AND PARTITION TYPES.
- REFER TO A026 FOR DESCRIPTION OF ALL PARTITION TYPES.
- REFER TO A100 (1/8" FLOOR PLANS) SERIES DRAWINGS AND A300 SERIES DRAWINGS (ENLARGED PLANS) FOR PARTITION TYPE LOCATIONS.
- REFER TO LS SERIES DRAWING (LIFE SAFETY PLANS) FOR LOCATIONS OF FIRE RATED WALLS AND PARTITIONS.
- REFER TO A000 SERIES DRAWINGS FOR WINDOW TYPES AND LOOK TYPES, SCHEDULES AND DETAILS.
- REFER TO A000 SERIES DRAWINGS FOR INTERIOR FINISH SCHEDULES.
- REFER TO A300 SERIES DRAWINGS (ENLARGED PLANS) FOR ADDITIONAL PLAN NOTES.

KEY PLAN

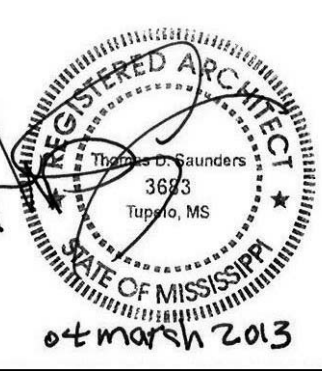
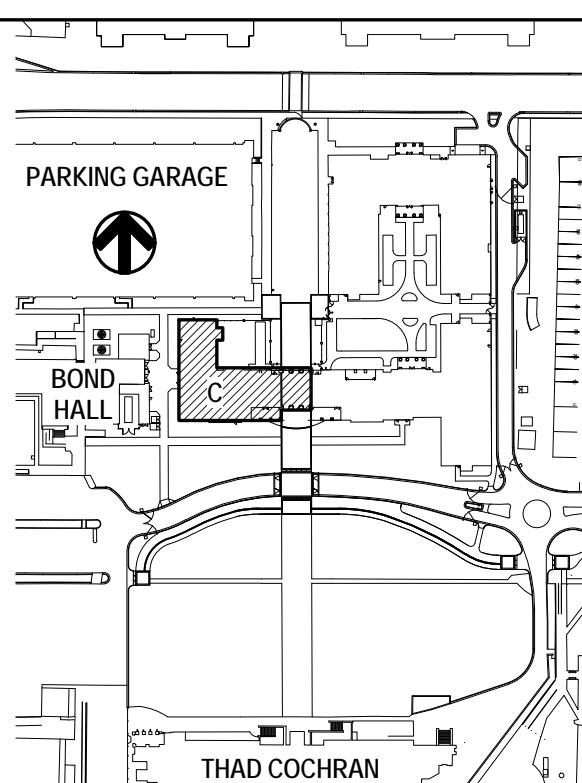

THE MCCARTY COMPANY
DESIGN GROUP, P.A.
OFFICE ADDRESS:
553 WEST MAIN STREET
TUPELO, MS 38802
TELEPHONE:
(662) 844-4400
FAX:
(662) 844-0500

DESIGN ARCHITECT
Hankory Evans Wright Viattas + Company
120 Kessler Street
Nashville, TN 37203
TEL: 615.261.5800
www.hewv.com

PROJECT TITLE
USM - CENTURY PARK SOUTH
IHL# 208-297
HATTIESBURG, MISSISSIPPI

THE UNIVERSITY OF
SOUTHERN
MISSISSIPPI

PROJECT NO:
• 2012020
DRAWN BY:
• JCF, SOM
CHECKED BY:
• JPH, JTG
DATE ISSUED:
• 04 MAR 2013

REVISIONS & ADDENDUMS

NO.	DESCRIPTION

SHEET TITLE
BUILDING C -
FIRST FLOOR
PLAN

SHEET NUMBER
A101C
99 of 458

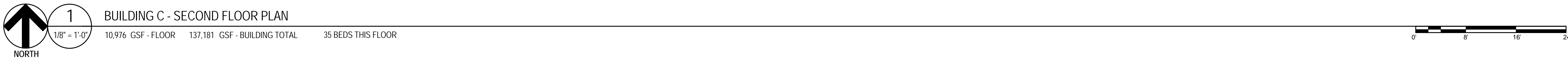

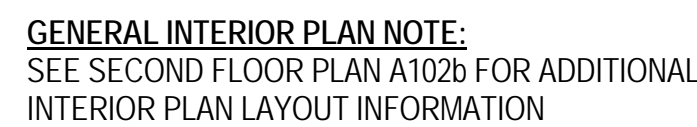

BUILDING C - THIRD - FOURTH FLOOR PLAN

9,037 GSF - FLOOR	137,181 GSF - BUILDING TOTAL	39 BEDS PER FLOOR
-------------------	------------------------------	-------------------



SHEET NUMBER

A103C

101 of 458

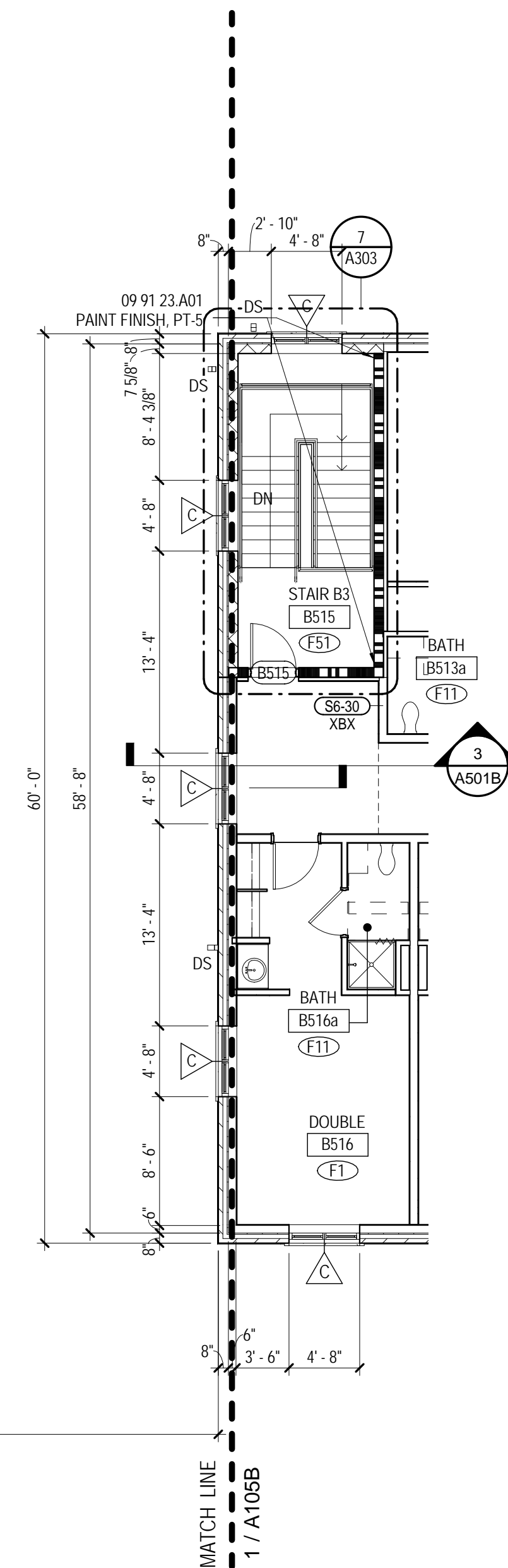

9,037	GSF - FLOOR	137,181	GSF - BUILDING TOTAL	39 BEDS THIS FLOOR
-------	-------------	---------	----------------------	--------------------



A105C

102 of 458

A detailed site plan of the proposed parking garage and bond hall. The plan shows a large rectangular area labeled 'PARKING GARAGE' with a circular arrow indicating a clockwise flow. To the left of the garage is a smaller rectangular area labeled 'BOND HALL'. The plan includes various streets, including 'THAD COCHRAN' at the bottom, and several parking lots. A north arrow is located in the upper left corner of the plan.



1 BUILDING A - EXTERIOR ELEVATION - EAST
1/8" = 1'-0" A101A

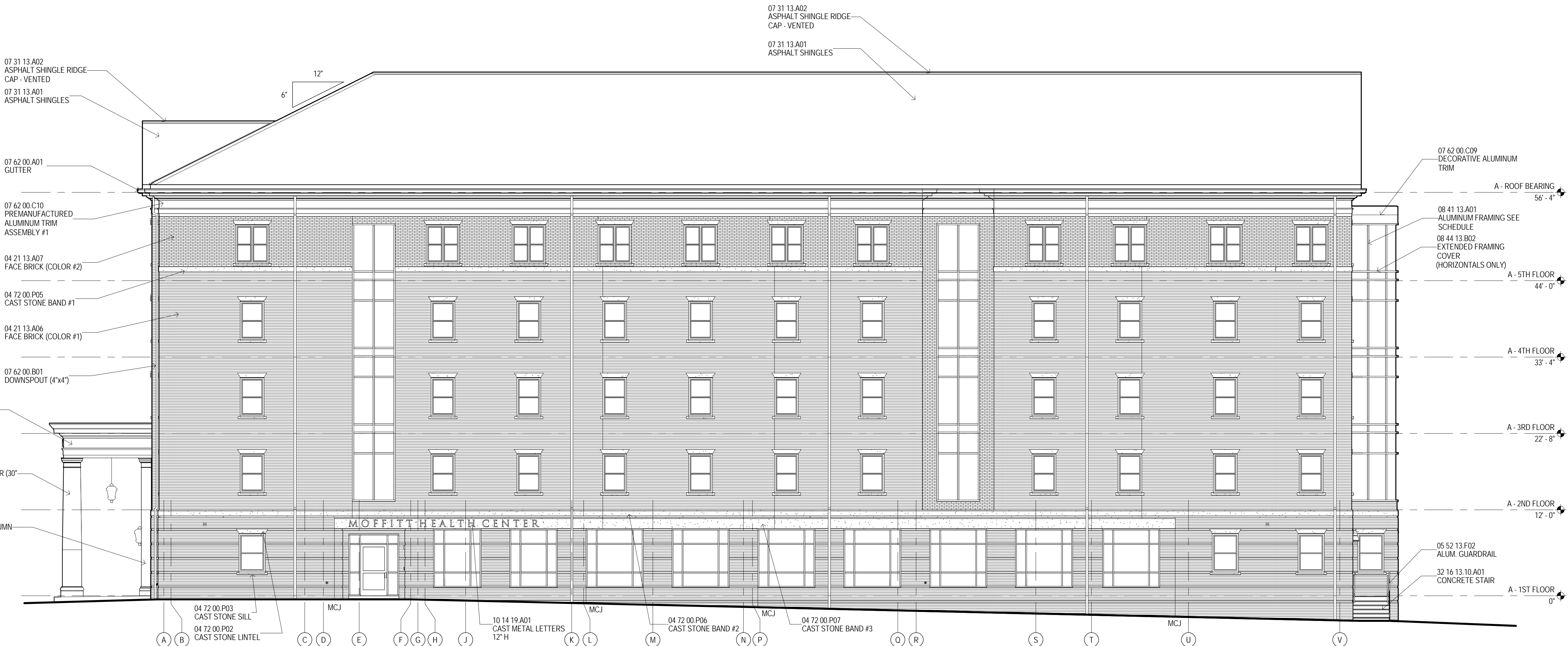

2 BUILDING A - EXTERIOR ELEVATION - WEST
1/8" = 1'-0" A101A



MATERIAL KEYING

03 49 00 A01	GFRF COLUMN COVER (30" DIA.)
03 49 00 A02	GFRF PILASTER COLUMN COVER
04 21 13 A05	GFRF PROFILE #3
04 21 13 A06	FACE BRICK (COLOR #1)
04 21 13 A07	FACE BRICK (COLOR #2)
04 21 13 C01	FACE BRICK RUSTICATION
04 72 00 P02	CAST STONE LINTEL
04 72 00 P03	CAST STONE SILL
04 72 00 P05	CAST STONE BAND #1
04 72 00 P06	CAST STONE BAND #2
04 72 00 P07	CAST STONE BAND #3
05 52 13 F02	ALUM. GUARDRAIL
07 31 13 A01	ASPHALT SHINGLES
07 31 13 A02	ASPHALT SHINGLE RIDGE CAP - VENTED
07 62 00 A01	GUTTER
07 62 00 B01	DOWNSPOUT (4'x4')
07 62 00 C09	DECORATIVE ALUMINUM TRIM
07 62 00 C10	PREMANUFACTURED ALUMINUM TRIM ASSEMBLY #1
08 41 13 A01	ALUMINUM FRAMING SEE SCHEDULE
08 44 13 B02	CURTAIN WALL SYSTEM
08 89 19 A01	EXTENDED FRAMING COVER
10 14 19 A01	STORMPROOF LOUVER W/ INSECT SCREEN
32 16 13 10 A01	CAST METAL LETTERS
	CONCRETE STAIR

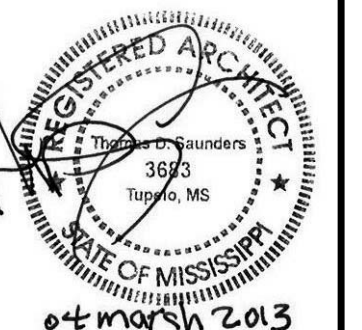

THE MCCARTY COMPANY
DESIGN GROUP, P.A.
OFFICE ADDRESS:
553 WEST MAIN STREET
TUPELO, MS 38802
TELEPHONE:
(662) 844-4400
FAX:
(662) 844-0500

DESIGN ARCHITECT
Hankory Evans Wright Viattas + Company
120 Atlantic Street
Norfolk, VA 23510
707 521 5800
www.hewv.com

PROJECT TITLE
USM - CENTURY PARK SOUTH
IHL# 208-297
HATTIESBURG, MISSISSIPPI

THE UNIVERSITY OF
SOUTHERN
MISSISSIPPI

PROJECT NO:
• 2012020
DRAWN BY:
• MPS
CHECKED BY:
• JPH
DATE ISSUED:
• 04 MAR 2013

REVISIONS & ADDENDUMS

SHEET TITLE
BUILDING A -
EXTERIOR ELEVATIONS

SHEET NUMBER
A202A
106 of 458

BRICK LEGEND

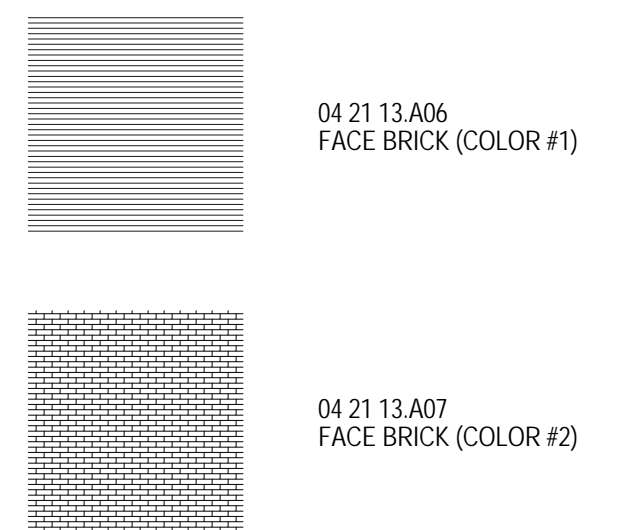

GENERAL NOTES

- A "MCJ" INDICATED MASONRY CONTROL JOINT IN FACE BRICK. TYPICAL. MCJ'S ARE TO BE CONTINUOUS AROUND ENDS OF CAST STONE LINTELS, SILLS, BANDS, ETC. WHERE MCJ'S DO NOT ALIGN WITH BRICK SOLDIER COURSE, SHIFT JOINT - DO NOT CUT BRICK AT SOLDIER COURSE.
- B "DS" INDICATED DOWNSPOUT PER SPECIFICATIONS. HOLD 1" OFF FACE OF BUILDING UNLESS OTHERWISE NOTED. SEE CIVIL STORM DRAINAGE PLANS FOR DOWNSPOUT STORM DRAINAGE. THE INS BELOW GRADE. PROVIDE CAST IRON DOWNSPOUT BOOTS AT BASE OF BUILDING PER SPECIFICATIONS.
- C SEE SHEET A500 SERIES DRAWINGS FOR COMPLETE DETAILS OF FACTORY-FORMED METAL TRIM PROFILES, GFRF PROFILES AND CAST STONE PROFILES.
- D ALL DOWNSPOUTS ARE TO BE INTO UNDERGROUND STORM SEWER VIA CAST IRON DOWNSPOUT BOOTS. SEE CIVIL FOR BOOT DETAIL AND STORM SEWER TIE INS.

KEY PLAN

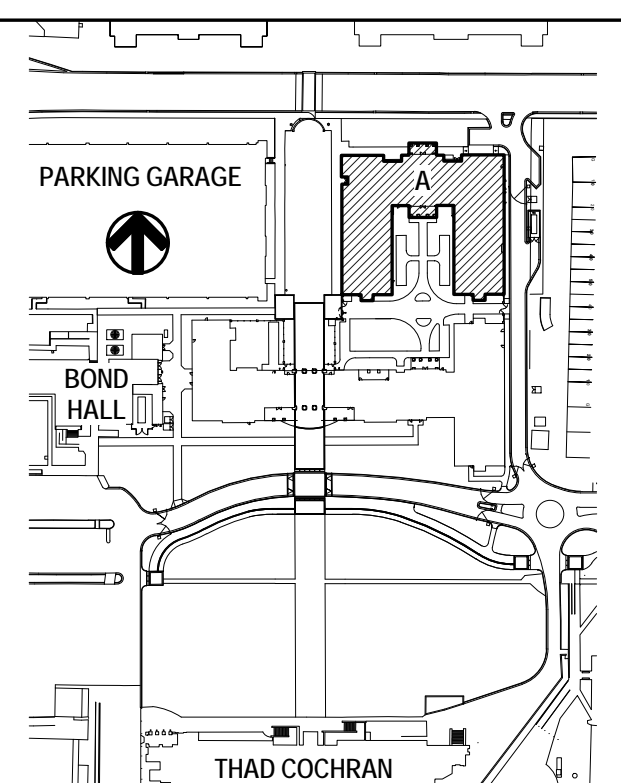

Plot Date: BID DOCUMENTS - 04 MARCH 2013



REGISTERED ARCHITECT
 No. 3693
 Hattiesburg, MS
 STATE OF MISSISSIPPI
 04 MARCH 2013

REGISTERED ARCHITECT
 No. 4283
 Hattiesburg, MS
 STATE OF MISSISSIPPI
 04 MAR 2013

DESIGN ARCHITECT
Hanbury Evans Wright Viattas + Company
120 Atlantic Street
Norfolk, VA 23510
757.321.9600
www.hewv.com

THE UNIVERSITY OF
SOUTHERN
MISSISSIPPI

[illegible]

SHEET NUMBER

A203A

107 of 458

The image displays two brick patterns. The top pattern, labeled '04 21 13.A06 FACE BRICK (COLOR #1)', shows a standard running bond pattern with horizontal lines representing mortar joints. The bottom pattern, labeled '04 21 13.A07 FACE BRICK (COLOR #2)', shows a similar running bond pattern but with a more complex, textured appearance, possibly representing a different brick type or a different mortar joint style.

- A. "MCP" INDICATED MASONRY CONTROL JOINT IN FACE BRICK, TYPICAL. MCJS ARE TO BE CONTINUOUS AROUND ENDS OF CAST STONE LINTELS, SILLS, BANDS, ETC. WHERE MCJS DO NOT ALIGN WITH BRICK SOLDIER COURSE, SHIFT JOINT. DO NOT CUT BRICK AT MCJS.
- B. "DS" INDICATED DOWNSPOUT PER SPECIFICATIONS. HOLD 1" OFF FACE OF BUILDING UNLESS OTHERWISE NOTED. SEE CIVIL STORM DRAINAGE PLANS FOR DOWNSPOUT STORM DRAINAGE THE INS BELOW GRADE. PROVIDE CAST IRON DOWNSPOUT BOOT/TS AT BASE OF BUILDING PER SPECIFICATIONS.
- C. SEE SHEET A500 SERIES DRAWINGS FOR COMPLETE DETAILS OF FACTORY-FORMED METAL TRIM PROFILES, GUF PROFILES AND CAST STONE PROFILES.
- D. ALL DOWNSPOUTS ARE TO THE INTO UNDERGROUND STORM SEWER VIA CAST IRON DOWNSPUT BOOT/TS. SEE CIVIL FOR BOOT/TEL AND STORM SEWER TIE-IN.

A detailed site plan of the Thad Cochran Center for the Arts. The plan shows a large parking garage at the top left, with an arrow pointing to it. Below the garage is the Bond Hall. The main building complex is located to the right of the garage, featuring a large auditorium and various performance spaces. The name 'THAD COCHRAN' is printed at the bottom of the plan.



MATERIAL KEYING

03 49 00 A01	GFRC COLUMN COVER (30" DIA.)
03 49 00 A06	GFRC PROFILE ASSEMBLY #1
04 21 13 A06	FACE BRICK (COLOR #1)
04 21 13 A07	FACE BRICK (COLOR #2)
04 21 13 A08	2" BRICK PILASTER
04 21 13 B03	1" INSET BRICK FALSE WINDOW
04 21 13 C01	FACE BRICK RUSTICATION
04 72 00 A02	CAST STONE COLUMN COVER ASSEMBLY #1
04 72 00 B01	1" INSET CAST STONE FALSE WINDOW
04 72 00 B02	1" INSET CAST STONE FALSE DOOR
04 72 00 P02	CAST STONE LINTEL
04 72 00 P03	CAST STONE SILL
04 72 00 P06	CAST STONE BAND #1
04 72 00 P06	CAST STONE BAND #2
04 72 00 P07	CAST STONE BAND #3
04 72 00 P08	CAST STONE LINTEL W/ KEYSTONE
04 72 00 O02	CAST STONE ASSEMBLY #2
05 52 13 F02	ALUM. GUARDRAIL
07 24 19 A05	EI'S FINISH ON CONCRETE
07 24 19 B03	EI'S ON 3 1/2" INSULATION BOARD
07 24 19 C01	EI'S ROSETTE (7'-4" DIA.)
07 24 19 L01	RUSTICATION JOINT
07 31 13 A01	ASPHALT SHINGLES
07 31 13 A02	ASPHALT SHINGLE RIDGE CAP - VENTED
07 62 00 A01	GUTTER
07 62 00 C04	DOWNSPOUT (4"x4")
07 62 00 C04	PREMANUFACTURED ALUMINUM TRIM PROFILE #1
07 62 00 C05	PREMANUFACTURED ALUMINUM TRIM PROFILE #2
07 62 00 C08	PREMANUFACTURED ALUMINUM TRIM PROFILE #5
07 62 00 C09	DECORATIVE ALUMINUM TRIM
07 62 00 C10	PREMANUFACTURED ALUMINUM TRIM ASSEMBLY #1
08 44 13 A01	CURTAIN WALL SYSTEM
08 44 13 B02	EXTENDED FRAMING COVER (HORIZONTALS ONLY)
08 89 19 A01	STORMPROOF LOUVER W/ INSECT SCREEN
10 14 19 A01	CAST METAL LETTERS
32 16 13 10 A01	CONCRETE STAIR

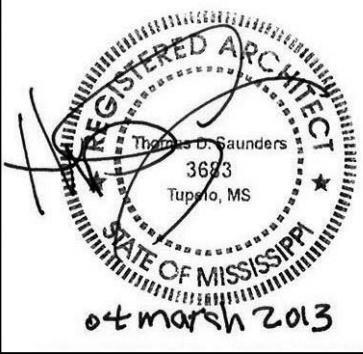

THE MCCARTY COMPANY
DESIGN GROUP, P.A.

TELEPHONE: (602) 844-4400
FAX: (602) 844-0500

OFFICE ADDRESS: 553 WEST MAIN STREET
TULSA, OKLA. 74103

MAILING ADDRESS: P.O. BOX 440
TULSA, OKLA. 74103

DESIGN ARCHITECT
Hankory Evans Wright Viattas + Company
1201 Kansas Street
Norfolk, VA 23510
703 521 5800
www.hew.com

PROJECT TITLE
USM - CENTURY PARK SOUTH
IHL# 208-297
HATTIESBURG, MISSISSIPPI

THE UNIVERSITY OF
SOUTHERN
MISSISSIPPI

PROJECT NO:
● 2012020
DRAWN BY:
● MPS
CHECKED BY:
● JPH
DATE ISSUED:
● 04 MAR 2013

REVISIONS & ADDENDUMS

NO.	DESCRIPTION	DATE

SHEET TITLE
BUILDING B -
EXTERIOR
ELEVATIONS

SHEET NUMBER
A201B
108 of 458

BRICK LEGEND

04 21 13 A06
FACE BRICK (COLOR #1)

04 21 13 A07
FACE BRICK (COLOR #2)

GENERAL NOTES

- A "MCJ" INDICATED MASONRY CONTROL JOINT IN FACE BRICK. TYPICAL. MCJ'S ARE TO BE CONTINUOUS AROUND ENDS OF CAST STONE LINTELS, SILLS, BANDS, ETC. WHERE MCJ'S DO NOT ALIGN WITH BRICK SOLDIER COURSE, SHIFT JOINT - DO NOT CUT BRICK AT SOLDIER COURSE.
- B "DS" INDICATED DOWNSPOUT PER SPECIFICATIONS. HOLD 1" OFF FACE OF BUILDING UNLESS OTHERWISE NOTED. SEE CIVIL STORM DRAINAGE PLANS FOR DOWNSPOUT STORM DRAINAGE TIE-INS BELOW GRADE. PROVIDE CAST IRON DOWNSPOUT BOOTS AT BASE OF BUILDING PER SPECIFICATIONS.
- C SEE SHEET A500 SERIES DRAWINGS FOR COMPLETE DETAILS OF FACTORY-FORMED METAL TRIM PROFILES, GFRC PROFILES AND CAST STONE PROFILES.
- D ALL DOWNSPOUTS ARE TO BE INTO UNDERGROUND STORM SEWER VIA CAST IRON DOWNSPOUT BOOTS. SEE CIVIL FOR BOOT DETAIL AND STORM SEWER TIE-INS.

KEY PLAN

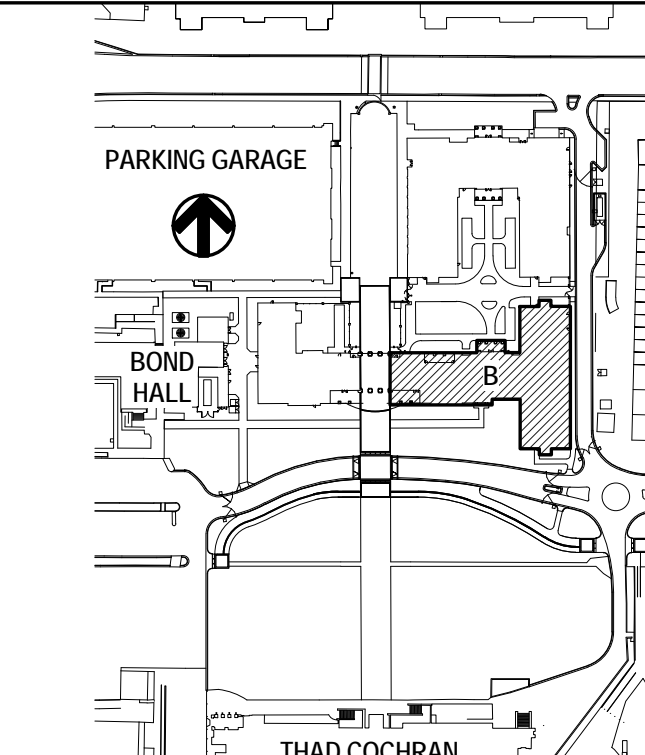

Plot Date: BID DOCUMENTS - 04 MAR 2013

BUILDING B - EXTERIOR ELEVATION - SOUTH

1/8" = 1'-0"

A101B

BUILDING B - EXTERIOR ELEVATION - NORTH

1/8" = 1'-0"

A101B

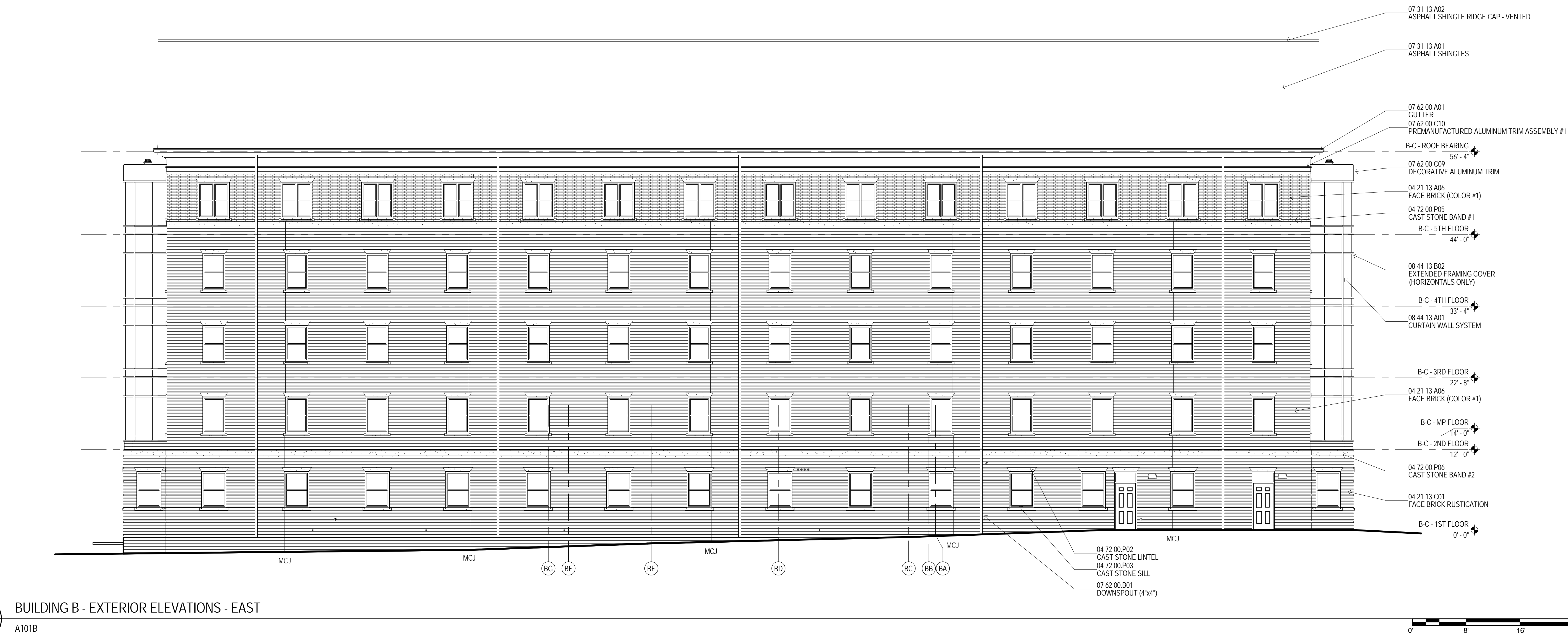

1 BUILDING B - EXTERIOR ELEVATIONS - EAST
1/8" = 1'-0" A101B

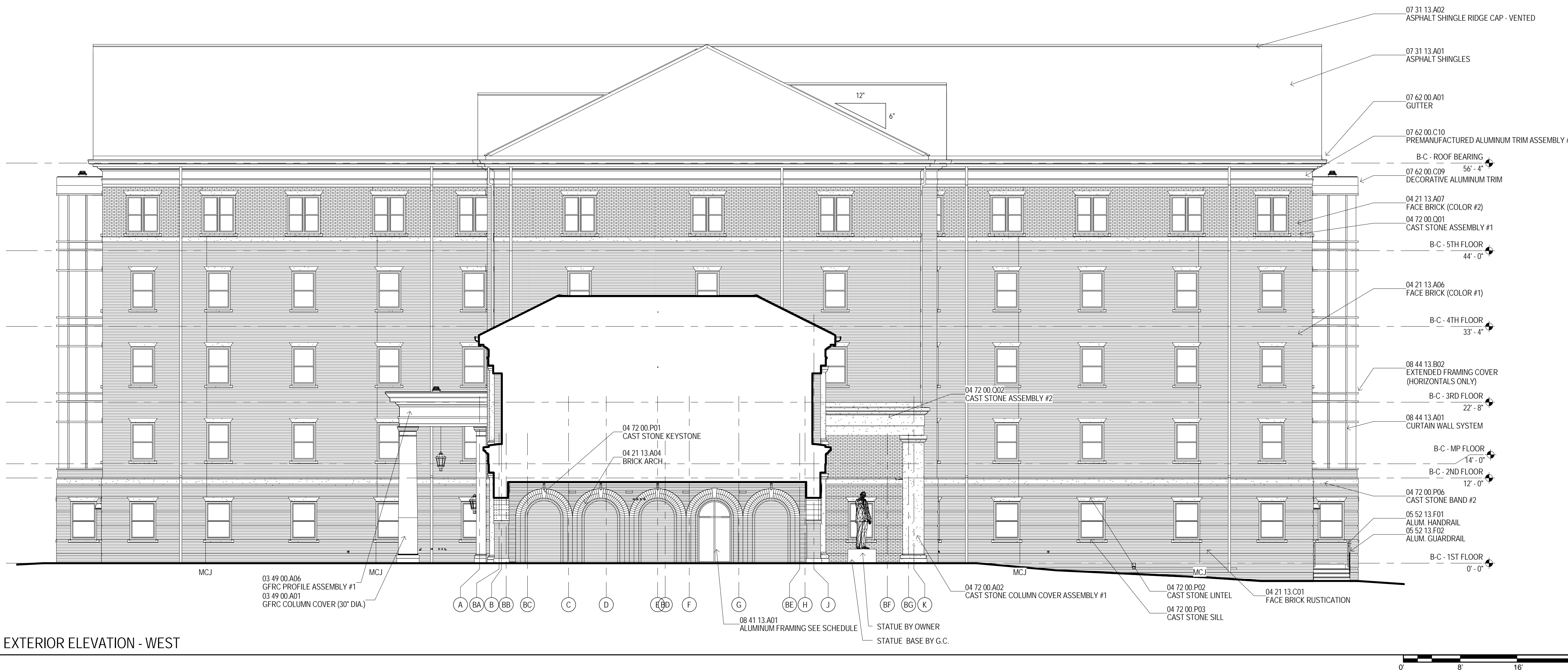

2 BUILDING B - EXTERIOR ELEVATION - WEST
1/8" = 1'-0" A101B

MATERIAL KEYING

03 49 00 A01	GFRG COLUMN COVER (30" DIA.)
03 49 00 A06	GFRG PROFILE ASSEMBLY #1
04 21 13 A04	BRICK ARCH
04 21 13 A06	FACE BRICK (COLOR #1)
04 21 13 A07	FACE BRICK (COLOR #2)
04 21 13 C01	FACE BRICK RUSTICATION
04 72 00 A02	CAST STONE COLUMN COVER ASSEMBLY #1
04 72 00 P01	CAST STONE KEYSTONE
04 72 00 P02	CAST STONE LINTEL
04 72 00 P03	CAST STONE SILL
04 72 00 P05	CAST STONE BAND #1
04 72 00 P06	CAST STONE BAND #2
04 72 00 Q01	CAST STONE ASSEMBLY #1
04 72 00 Q02	CAST STONE ASSEMBLY #2
05 52 13 F01	ALUM. HANDRAIL
05 52 13 F02	ALUM. GUARDRAIL
07 31 13 A01	ASPHALT SHINGLES
07 31 13 A02	ASPHALT SHINGLE RIDGE CAP - VENTED
07 62 00 A01	GUTTER
07 62 00 C10	PREMANUFACTURED ALUMINUM TRIM ASSEMBLY #1
07 62 00 C09	DECORATIVE ALUMINUM TRIM
04 21 13 A06	FACE BRICK (COLOR #1)
04 72 00 P05	CAST STONE BAND #1
B-C - 5TH FLOOR	
08 44 13 B02	EXTENDED FRAMING COVER (HORIZONTALS ONLY)
B-C - 4TH FLOOR	
08 44 13 A01	CURTAIN WALL SYSTEM
B-C - 3RD FLOOR	
04 21 13 A06	FACE BRICK (COLOR #1)
B-C - MP FLOOR	
B-C - 2ND FLOOR	
04 72 00 P06	CAST STONE BAND #2
04 21 13 C01	FACE BRICK RUSTICATION
B-C - 1ST FLOOR	

BRICK LEGEND

04 21 13 A06	FACE BRICK (COLOR #1)
04 21 13 A07	FACE BRICK (COLOR #2)

GENERAL NOTES

- A "MCJ" INDICATED MASONRY CONTROL JOINT IN FACE BRICK. TYPICAL. MCJ'S ARE TO BE CONTINUOUS AROUND ENDS OF CAST STONE LINTELS, SILLS, BANDS, ETC. WHERE MCJ'S DO NOT ALIGN WITH BRICK SOLDIER COURSE, SHIFT JOINT - DO NOT CUT BRICK AT SOLDIER COURSE.
- B "DS" INDICATED DOWNSPOUT PER SPECIFICATIONS. HOLD 1" OFF FACE OF BUILDING UNLESS OTHERWISE NOTED. SEE CIVIL STORM DRAINAGE PLANS FOR DOWNSPOUT STORM DRAINAGE. TIE INS BELOW GRADE. PROVIDE CAST IRON DOWNSPOUT BOOTS AT BASE OF BUILDING PER SPECIFICATIONS.
- C SEE SHEET A500 SERIES DRAWINGS FOR COMPLETE DETAILS OF FACTORY-FORMED METAL TRIM PROFILES, GFRG PROFILES AND CAST STONE PROFILES.
- D ALL DOWNSPOUTS ARE TO TIE INTO UNDERGROUND STORM SEWER VIA CAST IRON DOWNSPOUT BOOTS. SEE CIVIL FOR BOOT DETAIL AND STORM SEWER TIE-INS.

KEY PLAN

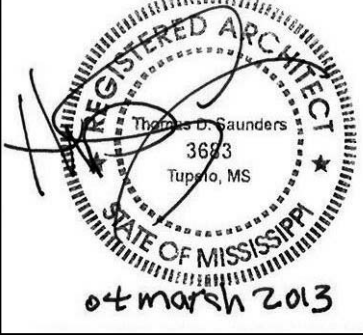
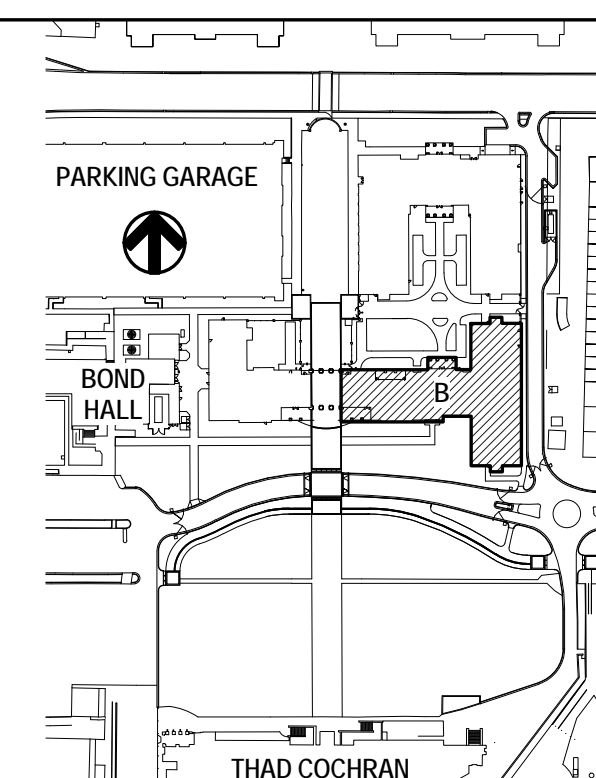

THE MCCARTY COMPANY
DESIGN GROUP, P.A.
OFFICE ADDRESS:
553 WEST MAIN STREET
TUPELO, MS 38802
MAILING ADDRESS:
P.O. BOX 440
TUPELO, MS 38802
TELEPHONE:
(662) 844-4400
FAX:
(662) 844-0500

DESIGN ARCHITECT
Hardy Evans Wright Viattus + Company
120 Kessler Street
Norfolk, VA 23510
703 521 5800
www.hewv.com

PROJECT TITLE
USM - CENTURY PARK SOUTH
IHL# 208-297
HATTIESBURG, MISSISSIPPI

THE UNIVERSITY OF
SOUTHERN
MISSISSIPPI

PROJECT NO:
• 2012020
DRAWN BY:
• MPS
CHECKED BY:
• JPH
DATE ISSUED:
• 04 MAR 2013

REVISIONS & ADDENDUMS

SHEET TITLE
BUILDING B -
EXTERIOR
ELEVATIONS

SHEET NUMBER
A202B
109 of 458

3/11/2013 7:41:43 AM

1 BUILDING C - EXTERIOR ELEVATION - NORTH
1/8" = 1'-0" A101B



2 BUILDING C - EXTERIOR ELEVATION - SOUTH
1/8" = 1'-0" A101B



MATERIAL KEYING

04 21 13 A01	FACE BRICK
04 21 13 A03	SPECIAL BRICK
04 21 13 A04	BRICK ARCH
04 21 13 A06	FACE BRICK (COLOR #1)
04 21 13 A07	FACE BRICK (COLOR #2)
04 21 13 A08	2\" BRICK PILASTER
04 21 13 B03	1\" INSET BRICK FALSE WINDOW
04 21 13 C01	FACE BRICK RUSTICATION
04 72 00 A02	CAST STONE COLUMN COVER ASSEMBLY #1
04 72 00 A03	CAST STONE COLUMN COVER ASSEMBLY #2
04 72 00 A04	CAST STONE COLUMN COVER ASSEMBLY #3
04 72 00 A05	CAST STONE COLUMN COVER ASSEMBLY #4
04 72 00 B01	1\" INSET CAST STONE FALSE WINDOW
04 72 00 B02	1\" INSET CAST STONE FALSE DOOR
04 72 00 P01	CAST STONE KEYSTONE
04 72 00 P02	CAST STONE LINTEL
04 72 00 P03	CAST STONE SILL
04 72 00 P05	CAST STONE BAND #1
04 72 00 P06	CAST STONE BAND #2
04 72 00 P07	CAST STONE BAND #3
04 72 00 P08	CAST STONE LINTEL W/ KEYSTONE
04 72 00 C02	CAST STONE ASSEMBLY #2
04 72 00 C03	CAST STONE ASSEMBLY #3
04 72 00 C04	CAST STONE ASSEMBLY #4
07 24 19 B01	EIFS ON 3 1/2\" INSULATION BOARD
07 24 19 L01	RUSTICATION JOINT
07 31 13 A01	ASPHALT SHINGLES
07 31 13 A02	ASPHALT SHINGLE RIDGE CAP - VENTED
07 62 00 A01	GUTTER
07 62 00 B01	DOWNSPOUT (4\"x4\")
07 62 00 C04	PREMANUFACTURED ALUMINUM TRIM PROFILE #1
07 62 00 C09	DECORATIVE ALUMINUM TRIM
07 62 00 C10	PREMANUFACTURED ALUMINUM TRIM ASSEMBLY #1
08 44 13 A01	CURTAIN WALL SYSTEM
08 44 13 B02	EXTENDED FRAMING COVER
10 14 19 A01	CAST METAL LETTERS

BRICK LEGEND

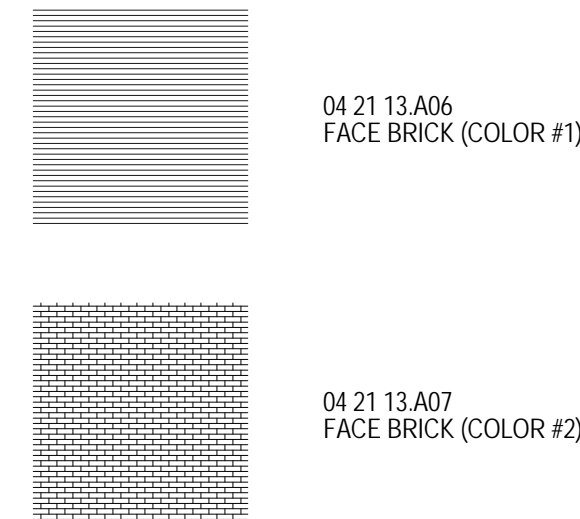

GENERAL NOTES

- A "MCJ" INDICATED MASONRY CONTROL JOINT IN FACE BRICK. TYPICAL. MCJ'S ARE TO BE CONTINUOUS AROUND ENDS OF CAST STONE LINTELS, SILLS, BANDS, ETC. WHERE MCJ'S DO NOT ALIGN WITH BRICK SOLDIER COURSEING, SHIFT JOINT - DO NOT CUT BRICK AT SOLDIER COURSE.
- B "DS" INDICATED DOWNSPOUT PER SPECIFICATIONS. HOLD 1\" OFF FACE OF BUILDING UNLESS OTHERWISE NOTED. SEE CIVIL STORM DRAINAGE PLANS FOR DOWNSPOUT STORM DRAINAGE TIE-INS BELOW GRADE. PROVIDE CAST IRON DOWNSPOUT BOOTS AT BASE OF BUILDING PER SPECIFICATIONS.
- C SEE SHEET A500 SERIES DRAWINGS FOR COMPLETE DETAILS OF FACTORY-FORMED METAL TRIM PROFILES, GRFC PROFILES AND CAST STONE PROFILES.
- D ALL DOWNSPOUTS ARE TO TIE INTO UNDERGROUND STORM SEWER VIA CAST IRON DOWNSPOUT BOOTS. SEE CIVIL FOR BOOT DETAIL AND STORM SEWER TIE-INS.

KEY PLAN

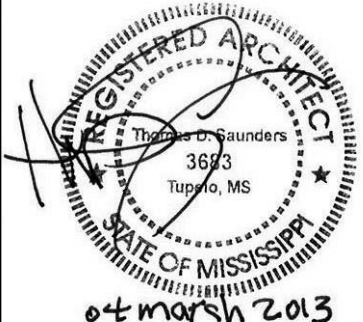
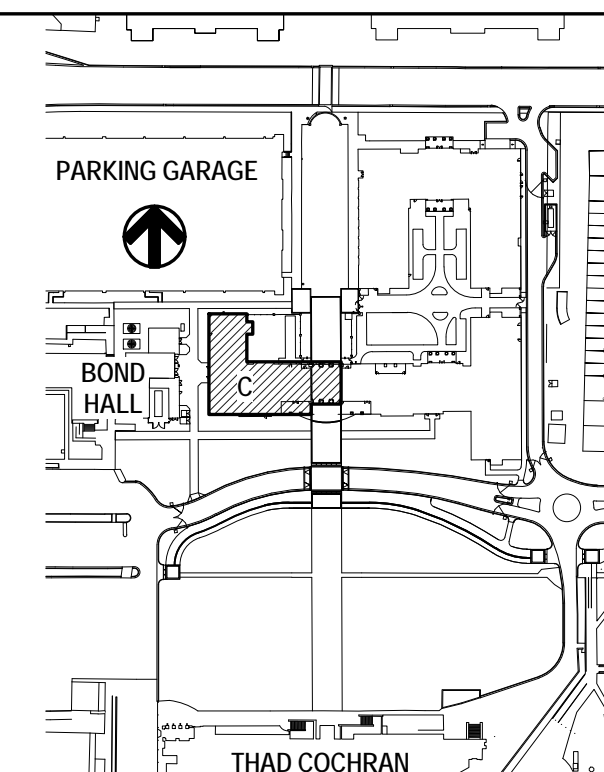

THE MCCARTY COMPANY
DESIGN GROUP, P.A.
TELEPHONE: (602) 844-4400
FAX: (602) 844-4400
OFFICE ADDRESS: 553 WEST MAIN STREET
TULPELO, MS 38804
MAILING ADDRESS: P.O. BOX 440
TULPELO, MS 38802

DESIGN ARCHITECT
Hankory Evans Wright Viattas + Company
120 Kessler Street
Norfolk, VA 23510
703 521 5800
www.hew.com

PROJECT TITLE
USM - CENTURY PARK SOUTH
IHL# 208-297
HATTIESBURG, MISSISSIPPI

THE UNIVERSITY OF
SOUTHERN
MISSISSIPPI

PROJECT NO:
• 2012020
DRAWN BY:
• MPS
CHECKED BY:
• JPH
DATE ISSUED:
• 04 MAR 2013

REVISIONS & ADDENDUMS

SHEET TITLE
BUILDING C -
EXTERIOR
ELEVATIONS

SHEET NUMBER
A201C
110 of 458



DESIGN ARCHITECT
Hanbury Evans Wright Viattas + Company
120 Atlantic Street
Norfolk, VA 23510
757.321.9600
www.hewv.com

PROJECT TITLE
USM - CENTURY PARK SOUTH
IHL# 208-297
HATTIESBURG, MISSISSIPPI

THE UNIVERSITY OF
SOUTHERN
MISSISSIPPI

[illegible]

SHEET TITLE

BUILDING C -
EXTERIOR
ELEVATIONS

SHEET NUMBER

A202C

111 of 458

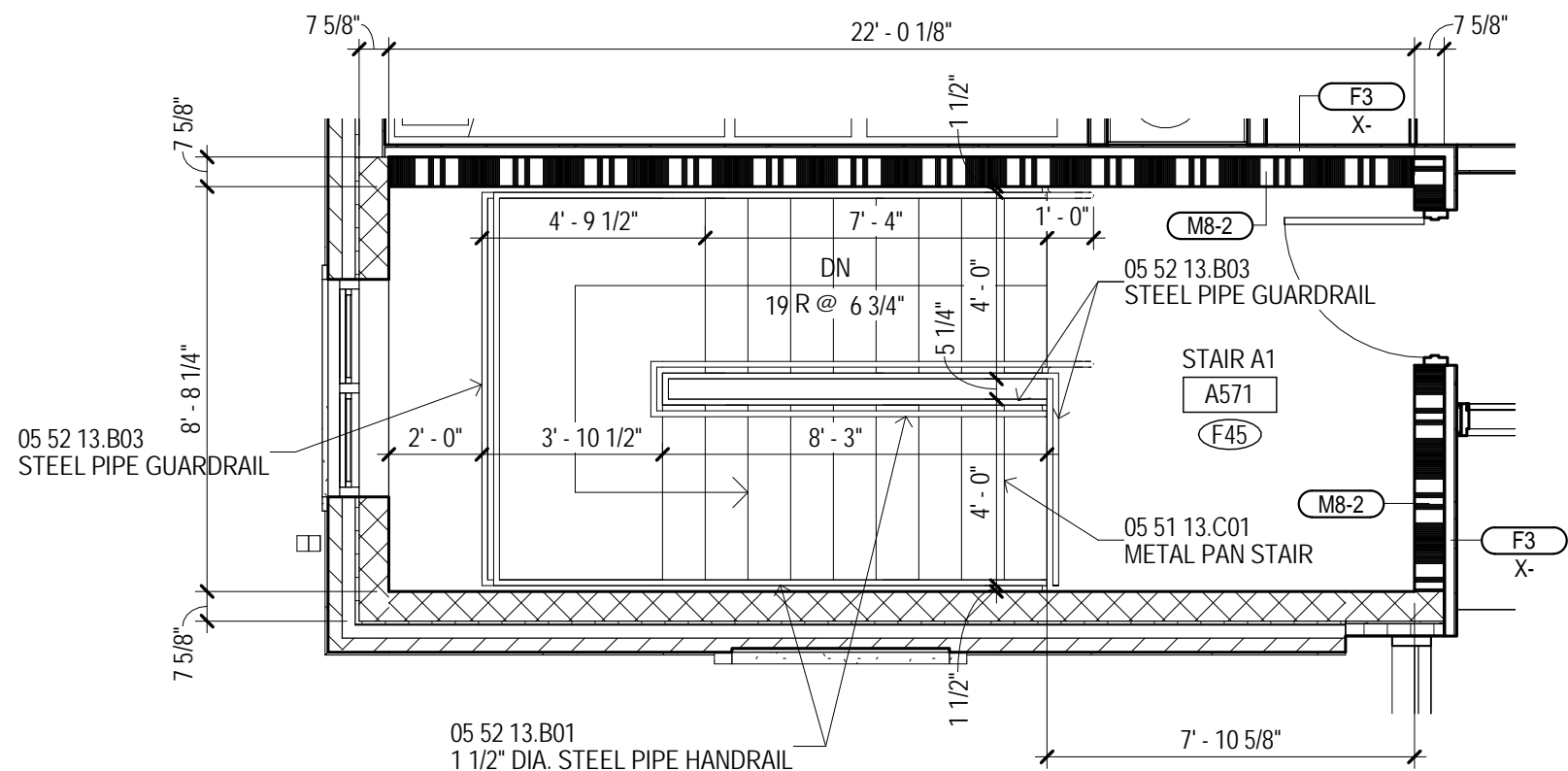

1 BUILDING A - STAIR A1 A571 - 5TH FLR
1/4" = 1'-0"
A105A

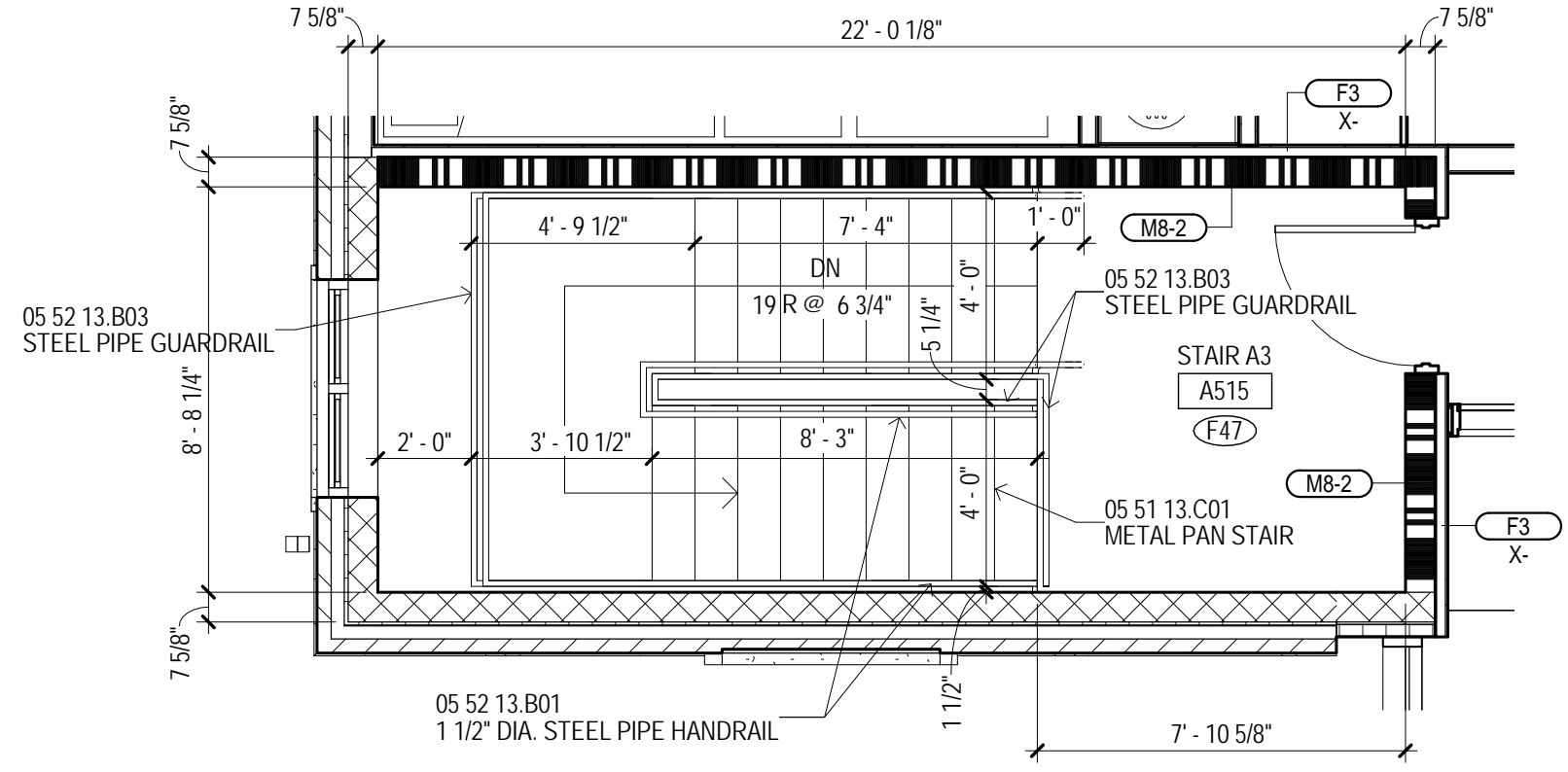

2 BUILDING A - STAIR A3 A515 - 5TH FLR
1/4" = 1'-0"
A105A

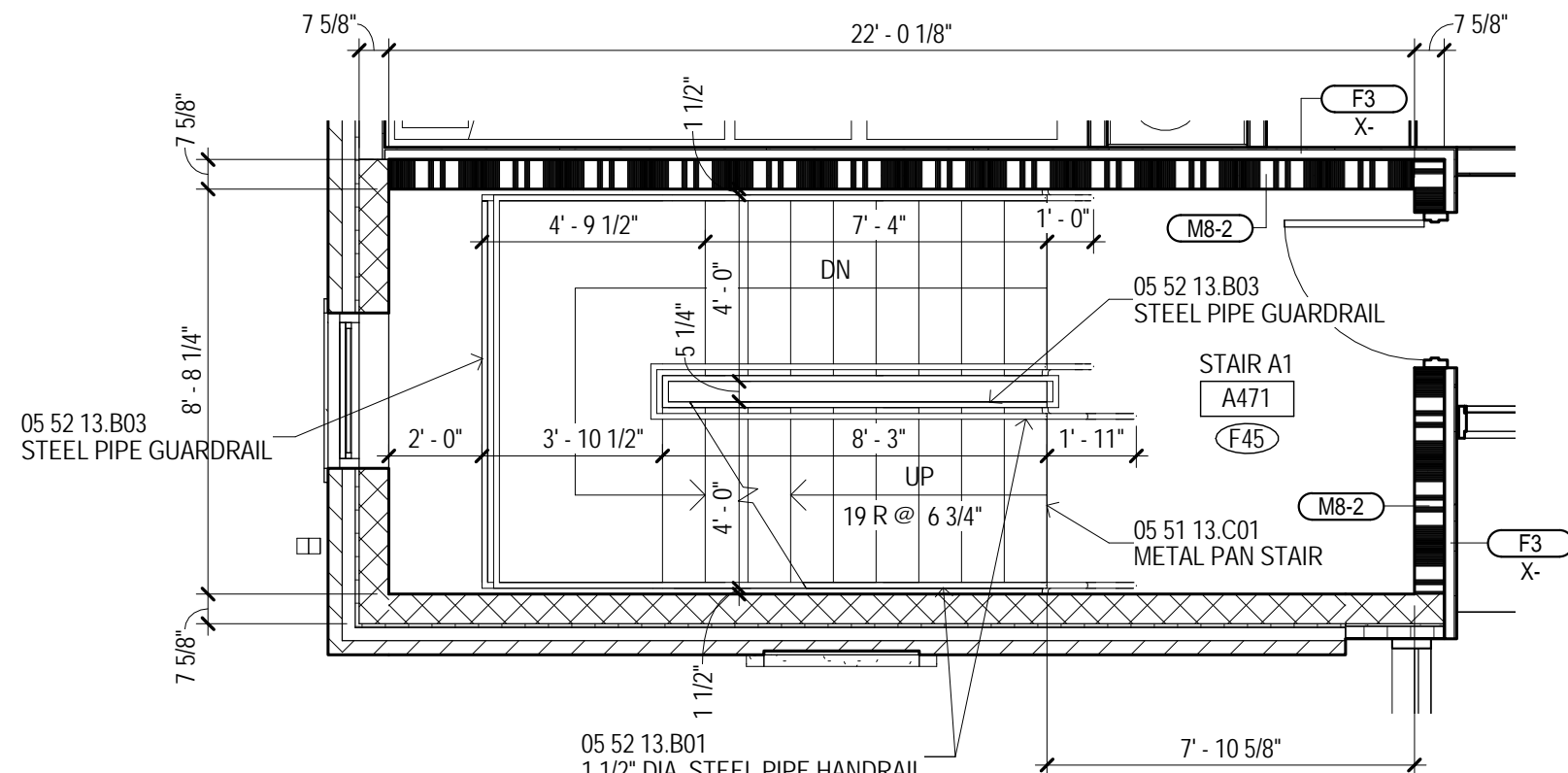

3 BUILDING A - STAIR A1 A471 - 4TH FLR
1/4" = 1'-0"
A105A

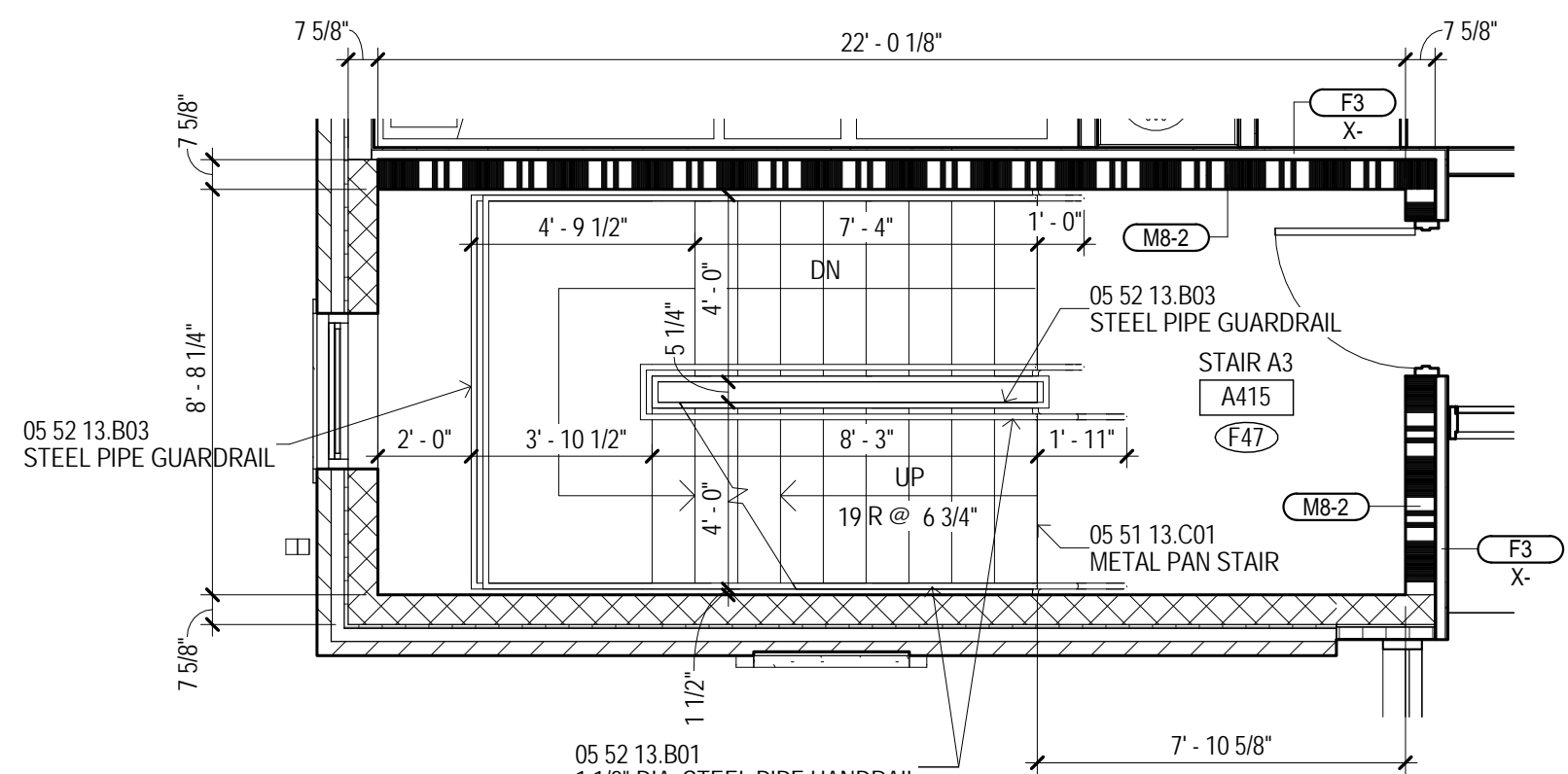

4 BUILDING A - STAIR A3 A415 - 4TH FLR
1/4" = 1'-0"
A105A

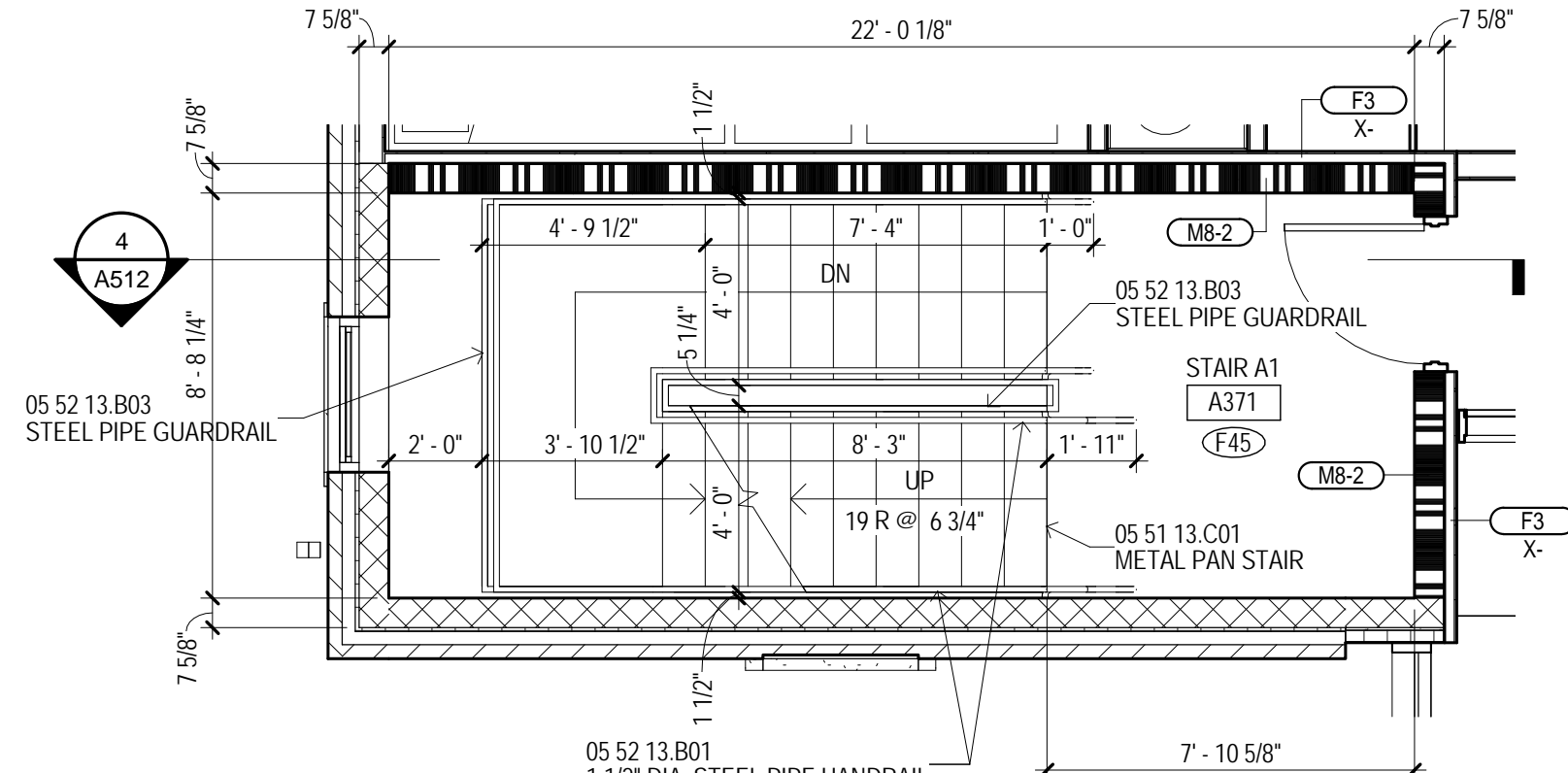

5 BUILDING A - STAIR A1 A371 - 3RD FLR
1/4" = 1'-0"
A103A

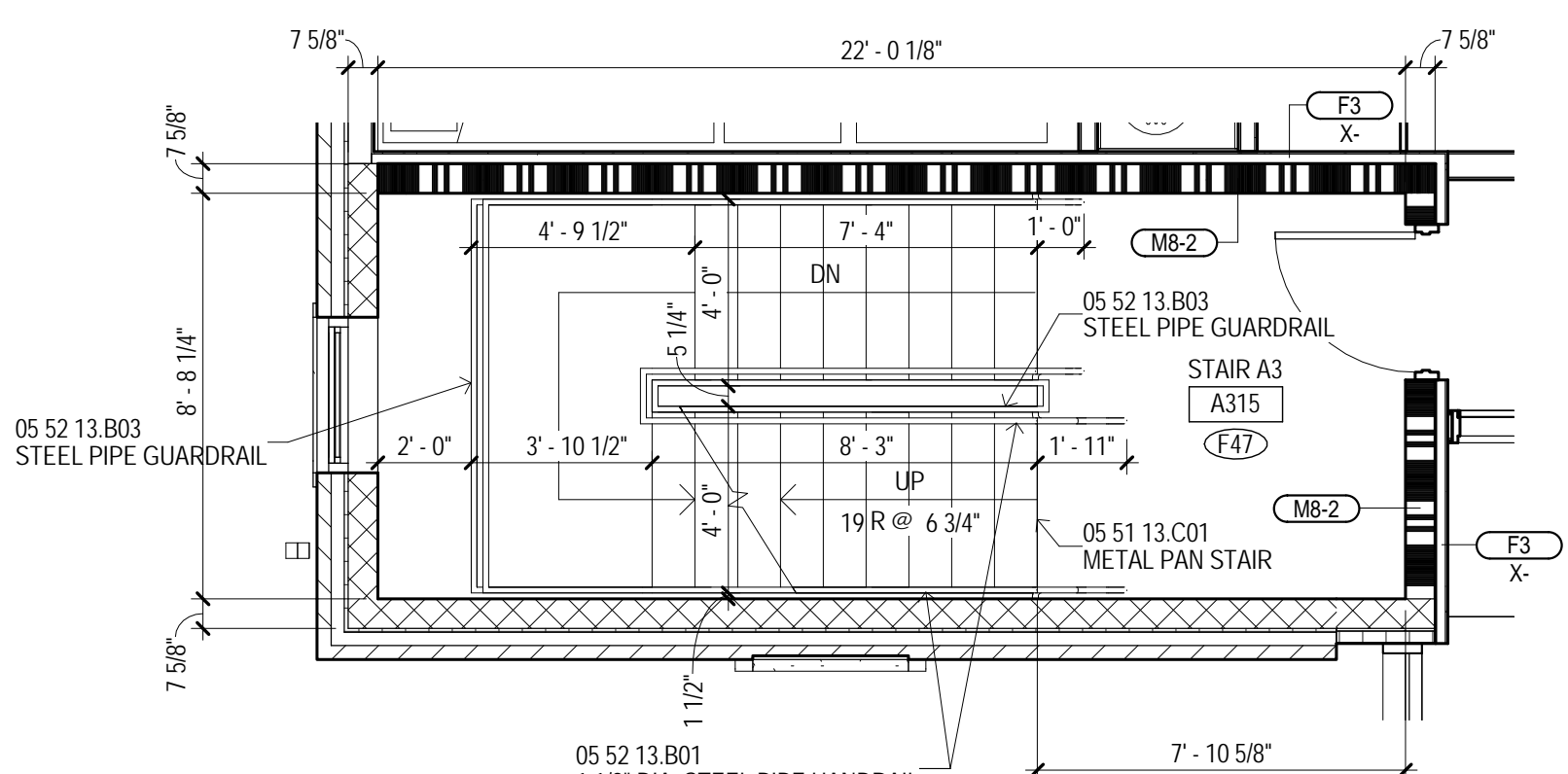

6 BUILDING A - STAIR A3 A315 - 3RD FLR
1/4" = 1'-0"
A103A

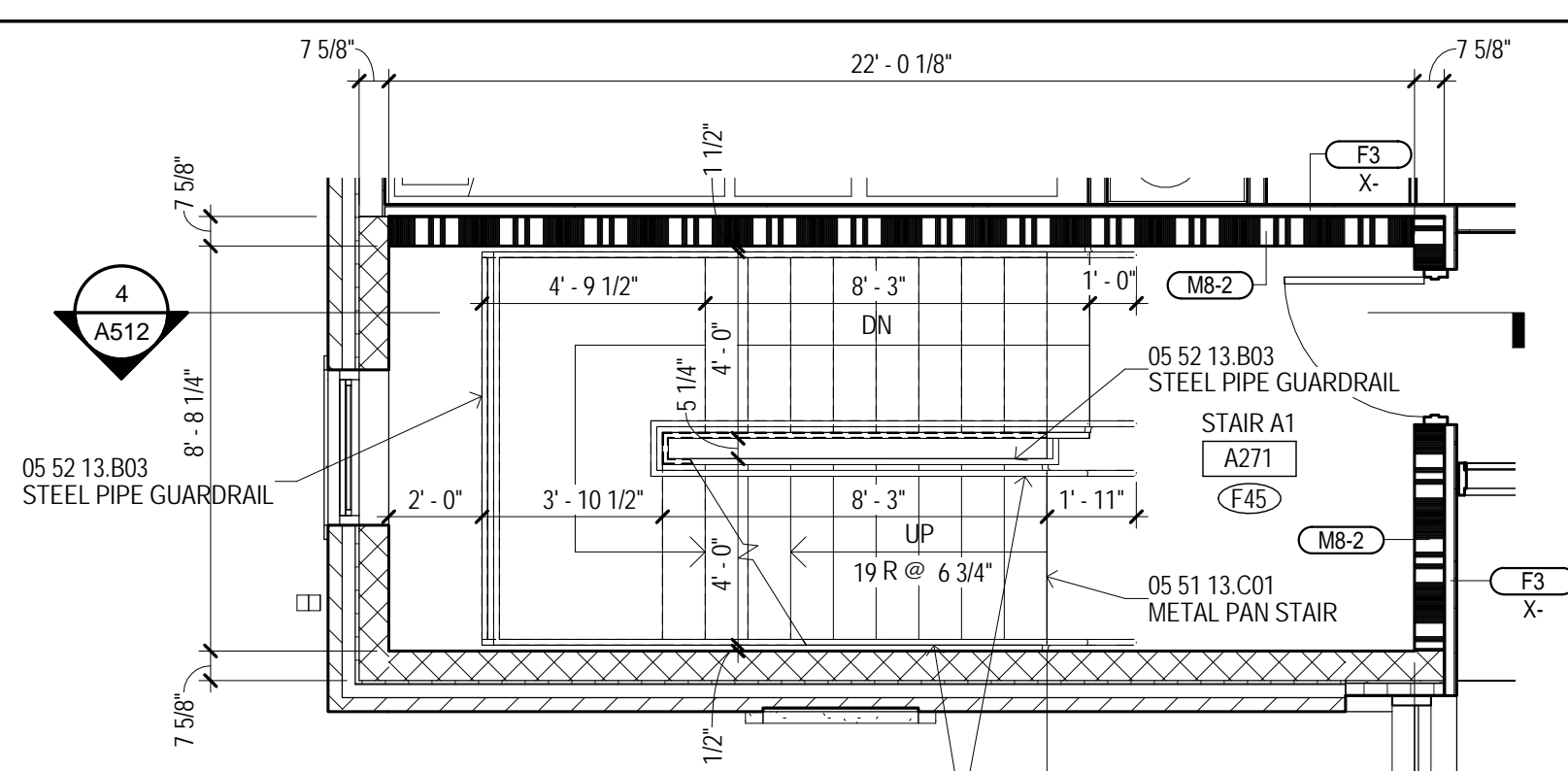

7 BUILDING A - STAIR A1 A271 - 2ND FLR
1/4" = 1'-0"
A102A

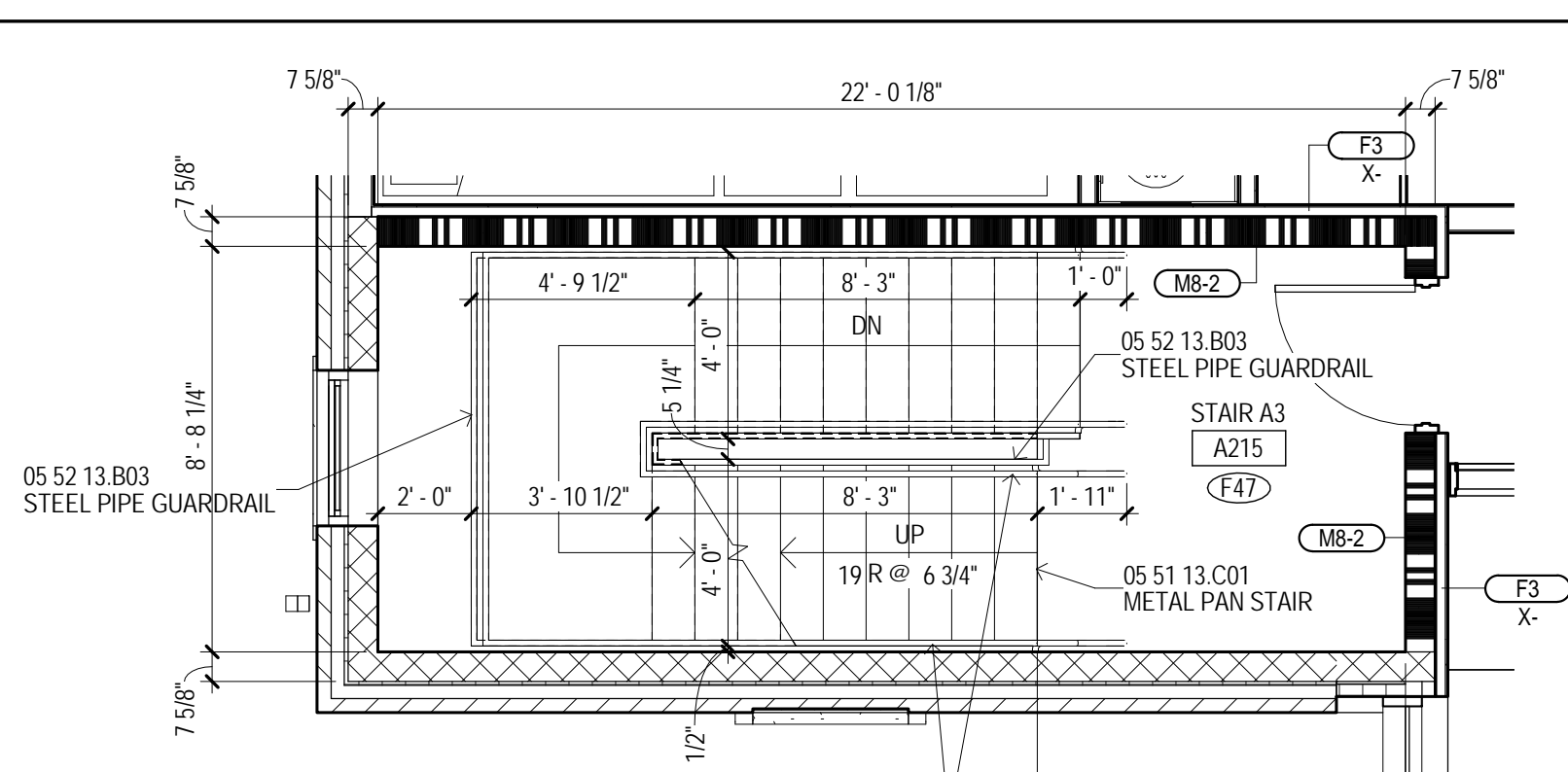

8 BUILDING A - STAIR A3 A215 - 2ND FLR
1/4" = 1'-0"
A102A

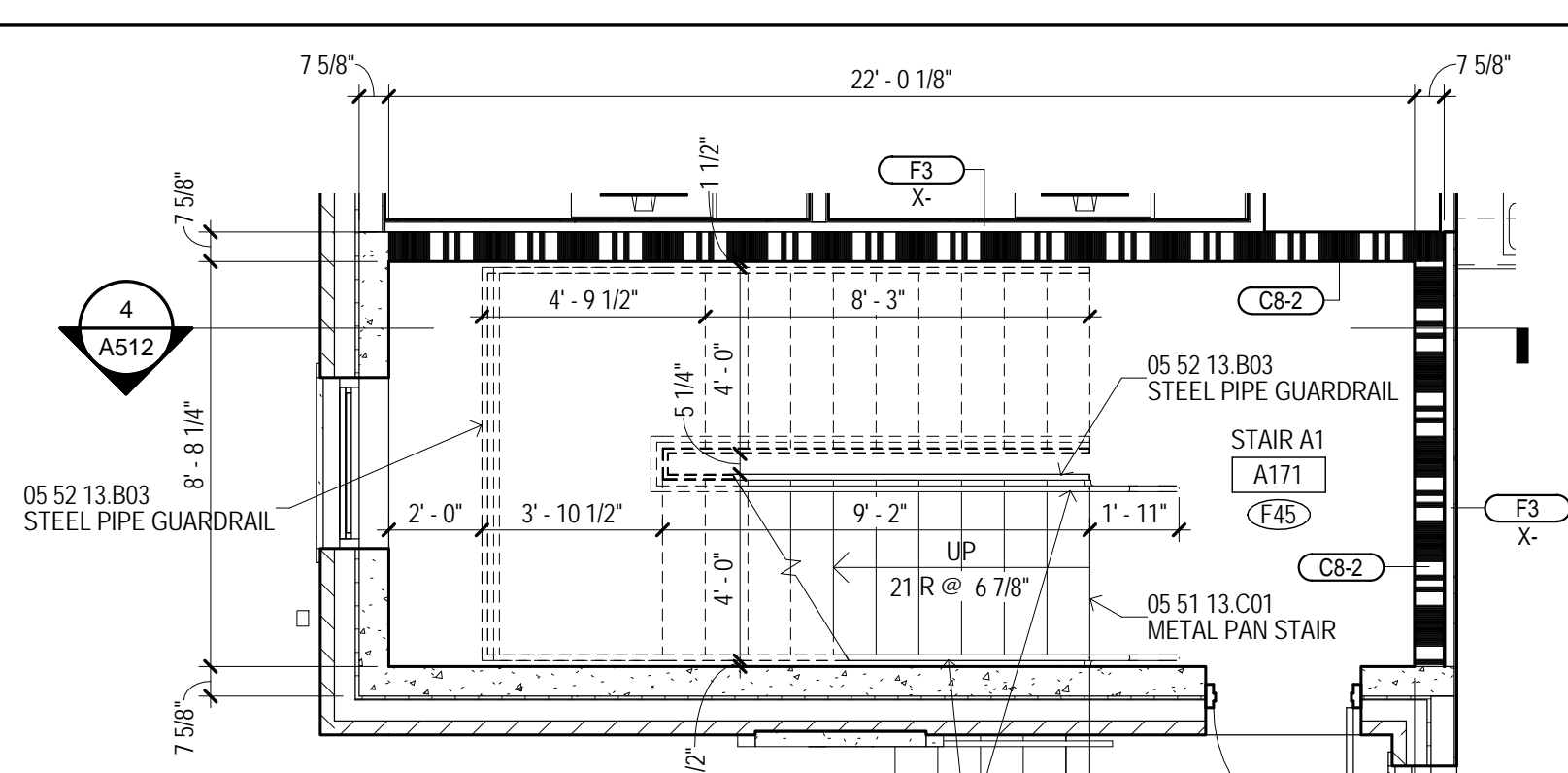

9 BUILDING A - STAIR A1 A171 - 1ST FLR
1/4" = 1'-0"
A101A

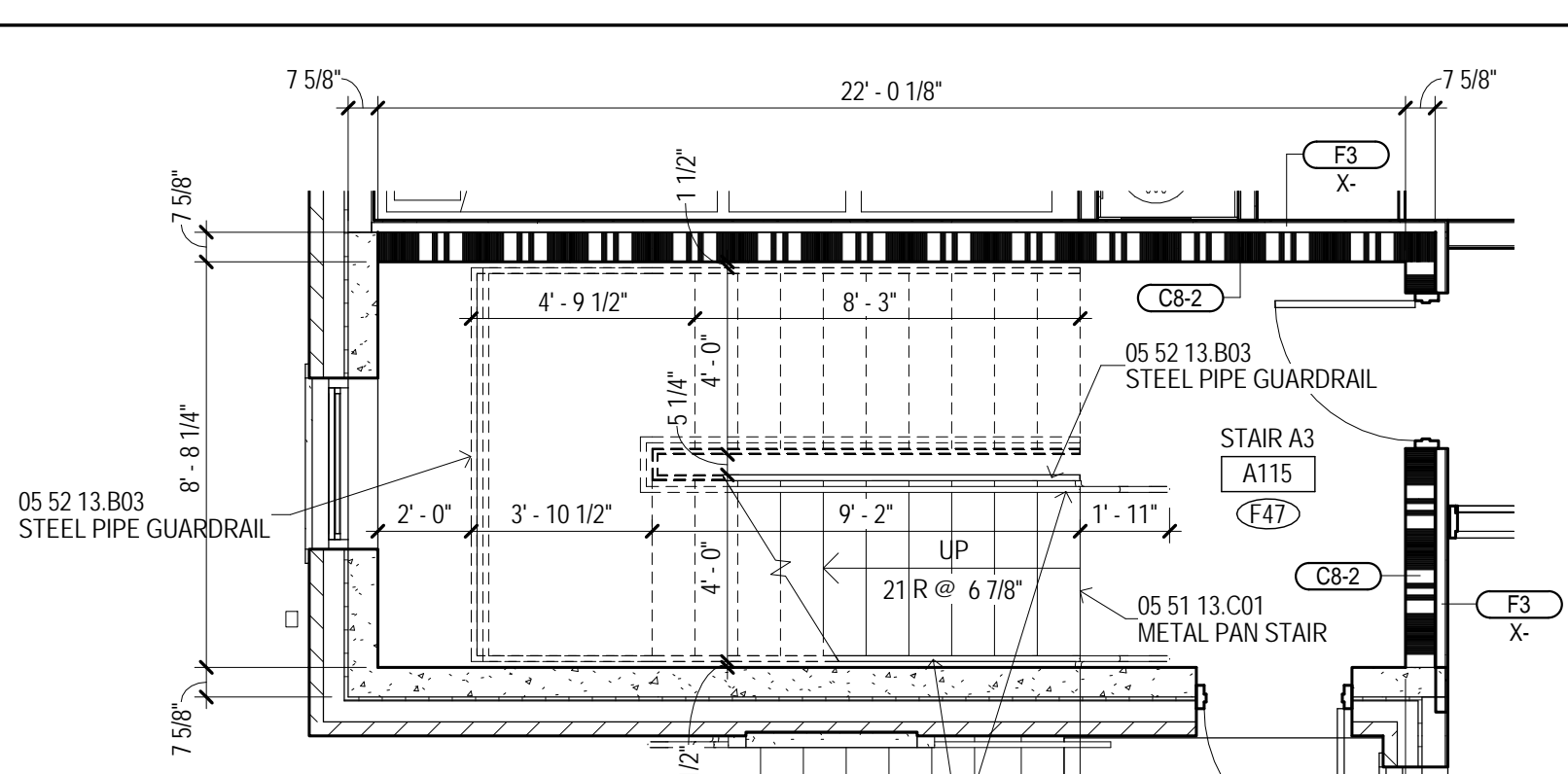

10 BUILDING A - STAIR A3 A115 - 1ST FLR
1/4" = 1'-0"
A101A

MATERIAL KEYING

05 51 13 C01	METAL PAN STAIR
05 52 13 B01	1 1/2" DIA. STEEL PIPE HANDRAIL
05 52 13 B03	STEEL PIPE GUARDRAIL

LEGEND

FEC	10 44 13 B01 SEMI-RECESSED FIRE EXT. CABINET
FEB	10 44 13 C01 FIRE EXT. BRACKET
DS	PREMANUFACTURED ALUMINUM DOWNSPOUT
EDF-1	ELECTRIC DRINKING FOUNTAIN. SEE PLUMBING.
EDF-2	ELECTRIC DRINKING FOUNTAIN. SEE PLUMBING.
EDF-3	ELECTRIC DRINKING FOUNTAIN WITH BOTTLE FILLER. SEE PLUMBING.
MBH-1	10 28 90 L01 MOP AND BROOM HOLDER (MBH-1)
CJ	CONTROL JOINT
EJ-F	07 95 00.FF# EXPANSION JOINT COVER (EJ-F)
E.P.	EMERGENCY PHONE SEE ELECTRICAL

GENERAL NOTES

- UNLESS SPECIFICALLY NOTED OTHERWISE - INTERIOR DIMENSIONS ARE TO FACE OF STUD, FACE OF CMU OR FACE OF CONCRETE WHERE INDICATED. WHERE FACE OF FINISH OR CLEAR DIMENSIONS ARE INDICATED FOR COORDINATION PURPOSES OR TO DESIGNATE REQUIRED CODE CLEARANCES, THE DIMENSION IS TYPICALLY DESIGNATED AS "FO" (FACE OF FINISH) OR "CLEAR".
- CONTRACTOR RESPONSIBLE FOR FIELD MEASUREMENTS ON OVERALL DIMENSIONS.
- ROUGH-IN AND CLEARANCE DIMENSIONS, BLOCKING AND ANCHORAGE FOR SHOWER UNITS, (AS WELL AS LAUNDRY EQUIPMENT, APPLIANCES, AND SIMILAR BUILT-IN OR DIMENSIONALLY CRITICAL ITEMS) IS TO BE PROVIDED PER THE MANUFACTURER'S WRITTEN INSTALLATION INSTRUCTIONS.
- DIMENSIONS INDICATED AT SHOWER FIXTURES ARE APPROXIMATE. PRIOR TO BEGINNING PARTITION LAYOUT WORK OBTAIN ACTUAL SAMPLES OF EACH PREFABRICATED SHOWER ENCLOSURE AND CONSTRUCT MOCK-UPS OF EACH TYPICAL CONDITION TO ESTABLISH EXACT ROUGH-IN DIMENSIONS AND FRAMING, BLOCKING AND FINISH DETAILS.
- SHOWER UNITS SHALL BE GROUTED SOLID UNDERNEATH - FILL VOID BETWEEN FLOOR SLAB AND FLOOR OF SHOWER.
- DWELLING UNITS DESIGNATED AS "HC" ON THE PLANS ARE UNITS WITH MOBILITY FEATURES IN ACCORDANCE WITH APPLICABLE ACCESSIBILITY CODES. ROOMS NOTED "HC-R" ARE PROVIDED WITH ROLL-IN TYPE SHOWER ENCLOSURES. ROOMS NOTED AS "HC-T" ARE PROVIDED WITH TRANSFER TYPE SHOWER ENCLOSURES. UNITS DESIGNATED WITH "C" ARE UNITS TO BE PROVIDED WITH COMMUNICATIONS FEATURES.
- ALL DWELLING UNITS NOT DESIGNATED AS "HC" ARE TO BE CONSTRUCTED AS "TYPE B" UNITS PER CHAPTER 11 OF ICC AND APPLICABLE PROVISIONS OF ICC ANS A117.1 AND THE FAIR HOUSING ACT DESIGN MANUAL.
- EXCEPT AS NOTED OTHERWISE, LAUNDRY EQUIPMENT AND RESIDENTIAL APPLIANCES ARE NOT IN CONTRACT (NOC). LAUNDRY EQUIPMENT WILL BE FURNISHED AND INSTALLED BY THE OWNER'S SEPARATE LAUNDRY CONTRACTOR (WITH THE EXCEPTION OF STAFF APARTMENT LAUNDRY EQUIPMENT). RESIDENTIAL KITCHEN EQUIPMENT (WITH THE EXCEPTION OF WALL OVENS AND RANGE HOODS) WILL BE OWNER FURNISHED AND CONTRACTOR INSTALLED. PROVIDE ROUGH-IN FOR LAUNDRY EQUIPMENT AND RESIDENTIAL KITCHEN APPLIANCES. REFER TO ELECTRICAL DRAWINGS FOR POWER AND DATA - REFER TO PLUMBING DRAWINGS FOR GAS, WATER AND DRAINAGE - REFER TO MECHANICAL DRAWING FOR EXHAUSTING AS APPLICABLE. COORDINATE ROUGH-IN REQUIREMENTS WITH THE OWNER AND OBTAIN MANUFACTURER'S REQUIREMENTS PRIOR TO COMMENCEMENT OF ROUGH-IN WORK.
- LOCATE WHEELCHAIR ACCESSIBLE WATER CLOSETS 17" FROM CENTERLINE OF WATER CLOSET TO FACE OF FINISH AT ADJACENT WALL. TYPICAL. FLUSH HANDLES TO BE LOCATED ON THE WIDE (OPEN) SIDE OF THE FIXTURE. TYPICAL.
- PROVIDE FLOOR DRAINS (FD) AT ROLL-IN (R) AND TRANSFER (T) SHOWERS. REFER TO PLUMBING DRAWINGS, SLOPE FLOORS TO DRAIN.
- WHERE NOTED AT HANDICAP ACCESSIBLE DWELLING UNITS, PROVIDE REMOVABLE BASE CABINETS AT KITCHEN AND BATHROOM SINKS COMPLYING WITH THE REQUIREMENTS OF ADA STANDARDS FOR ACCESSIBLE DESIGN (SECTION 606.2 EXCEPTION NO. 3).
- CONTRACTOR TO PROVIDE 12 GAGE METAL BLOCKING IN STUD WALLS FOR ANCHORAGE OF WALL MOUNTED ITEMS INCLUDING BUT NOT LIMITED TO TOILET ACCESSORIES, WALL CABINETS, WALL MOUNTED TVS, SHELVEING, TOILET PARTITIONS, OWNER FURNISHED EQUIPMENT INDICATED AND SIMILAR ITEMS. FOR TYPE B DWELLING UNITS, PROVIDE METAL BLOCKING IN WALLS FOR FUTURE INSTALLATIONS AS INDICATED. FOR WALL MOUNTED TVS IN LOUNGES, PROVIDE METAL BLOCKING 24" ABOVE AND BELOW ELECTRICAL JUNCTION BOXES.
- REFER TO A026 FOR DESCRIPTION OF ALL PARTITION TYPES.
- REFER TO A100 (1/8" FLOOR PLANS) SERIES DRAWINGS AND A300 SERIES DRAWINGS (ENLARGED PLANS) FOR PARTITION TYPE LOCATIONS.
- REFER TO L5 SERIES DRAWING (LIFE SAFETY PLANS) FOR LOCATIONS OF FIRE RATED WALLS AND PARTITIONS.
- REFER TO A000 SERIES DRAWINGS FOR WINDOW TYPES AND DOOR TYPES, SCHEDULES AND DETAILS.
- REFER TO A000 SERIES DRAWINGS FOR INTERIOR FINISH SCHEDULES.
- REFER TO A100 SERIES DRAWINGS (ENLARGED PLANS) FOR ADDITIONAL PLAN NOTES.
- REFER TO PROJECT MANUAL SECTION 10 28 00 FOR TOILET ACCESSORY SCHEDULE.

KEY PLAN

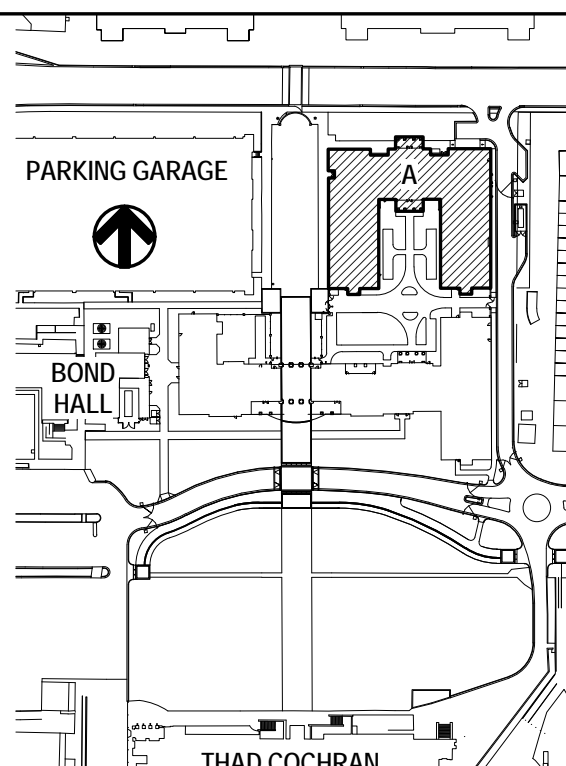

THE MCCARTY COMPANY
DESIGN GROUP, P.A.
DESIGN ARCHITECT
Hanbury Evans Wright Vlatas • Company
1204 Atlantic Street
Norfolk, VA 23510
757 521 5600
www.hevw.com

USM - CENTURY PARK SOUTH
IHL# 208-297
HATTIESBURG, MISSISSIPPI

THE UNIVERSITY OF SOUTHERN MISSISSIPPI

PROJECT NO:
• 2012020
DRAWN BY:
• BKS
CHECKED BY:
• JPH
DATE ISSUED:
• 04 MAR 2013

REVISIONS & ADDENDUMS

SHEET TITLE
ENLARGED PLANS AND SECTIONS - STAIRS AND ELEVATORS

SHEET NUMBER
A301
112 of 458

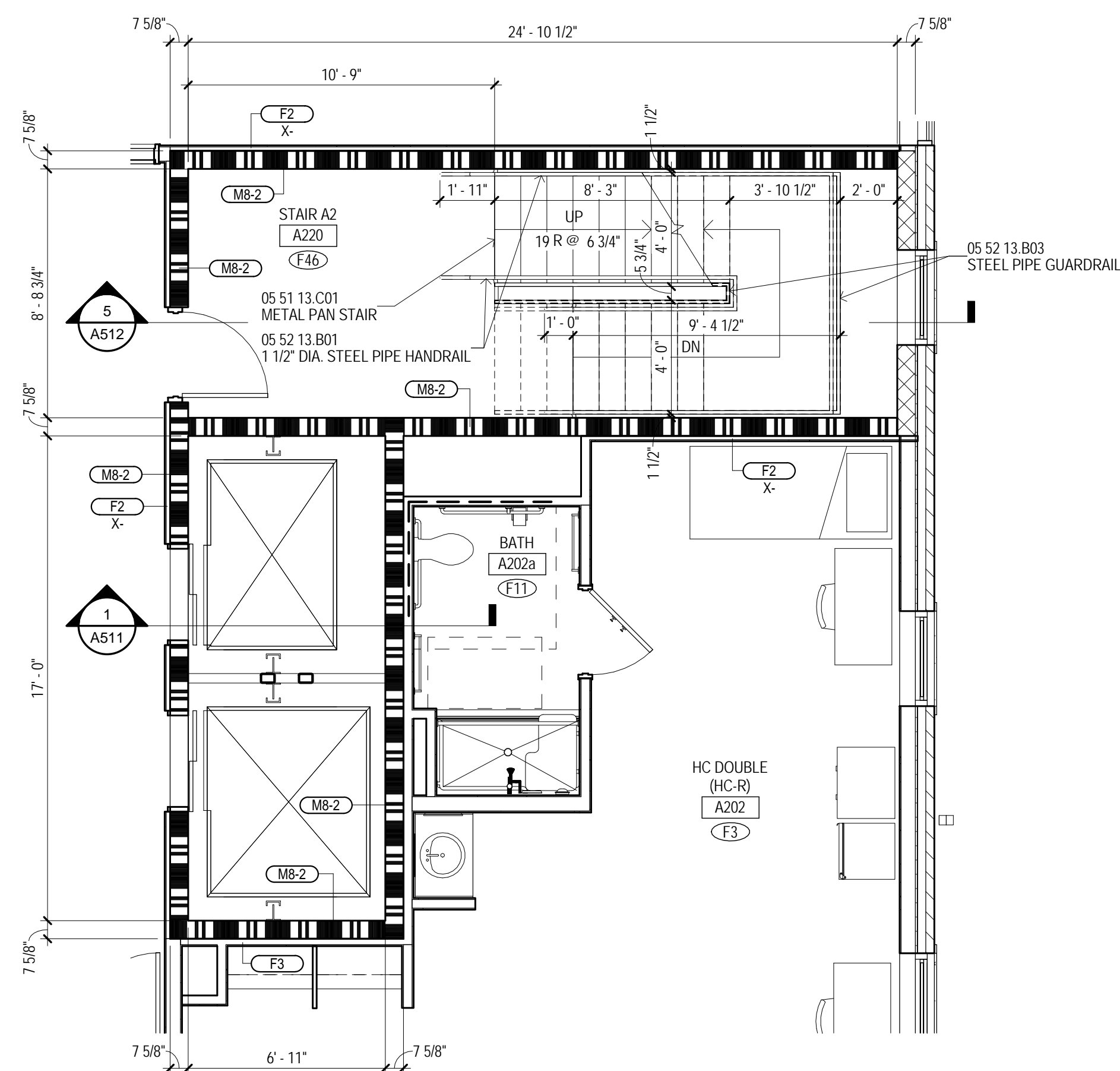

1 BUILDING A - STAIR A2 A220 - 2ND FLR
1/4" = 1'-0" A102A

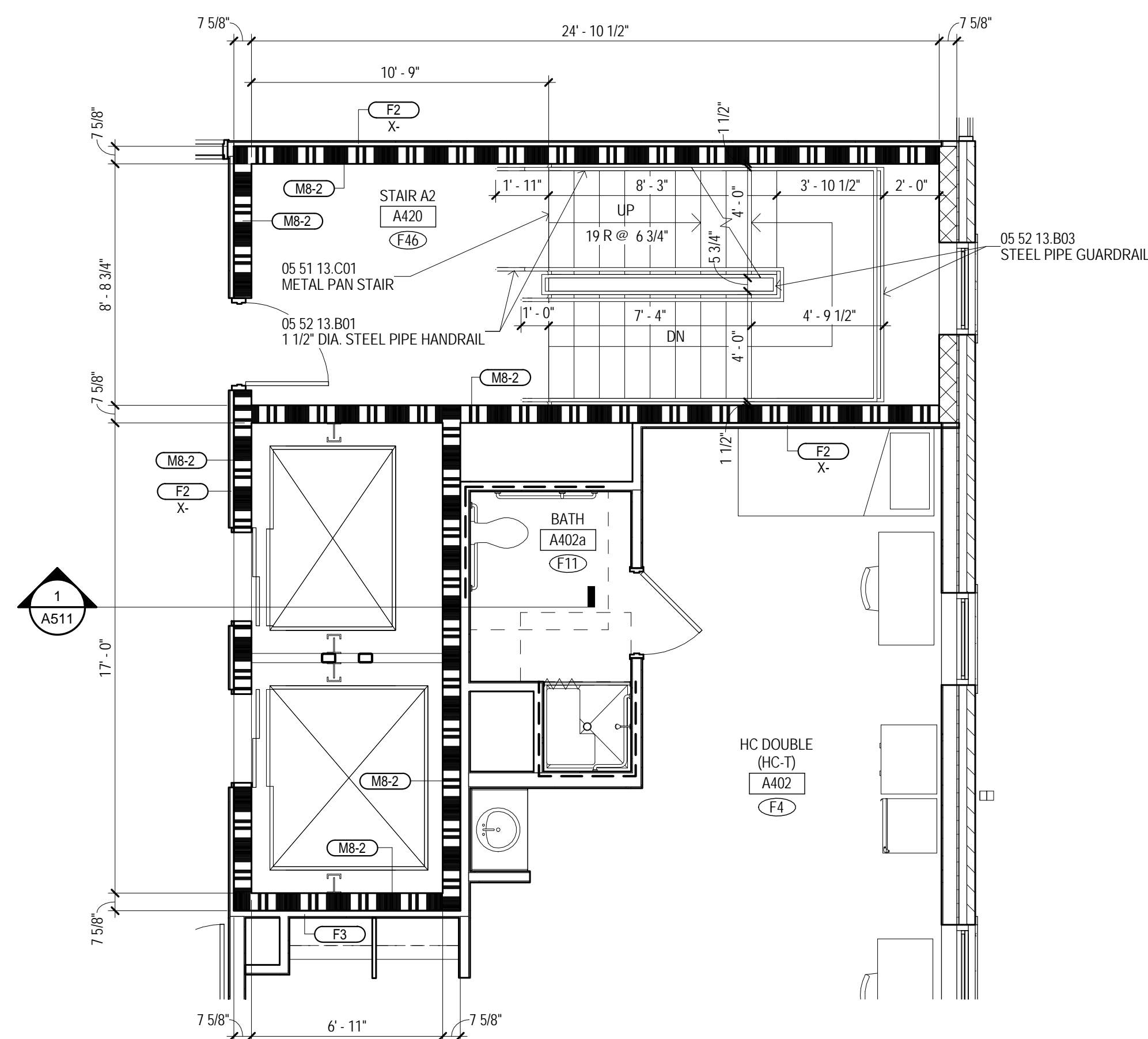

2 BUILDING A - STAIR A2 A420 - 4TH FLR
1/4" = 1'-0"

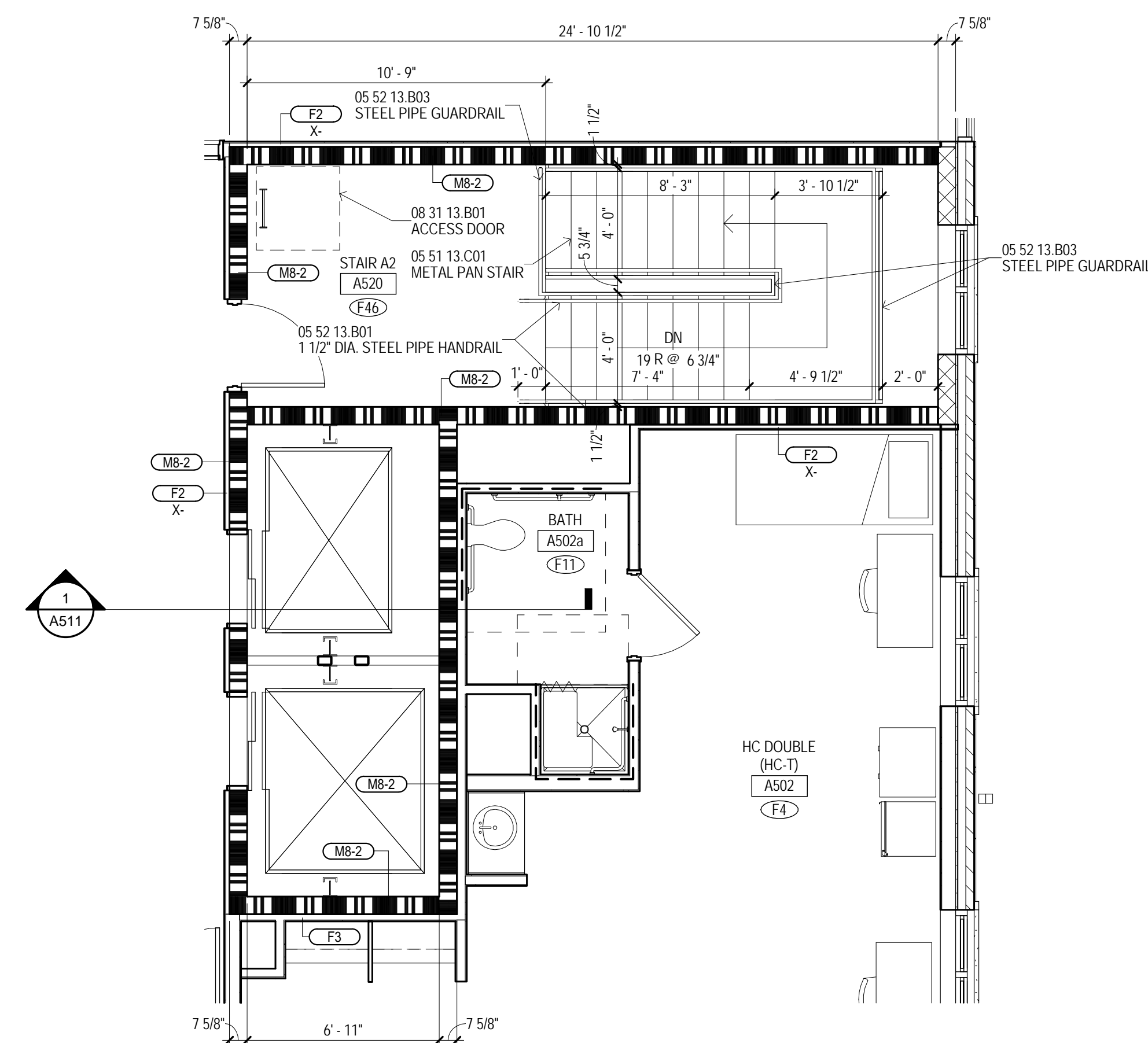

3 BUILDING A - STAIR A2 A520 - 5TH FLR
1/4" = 1'-0" A105A

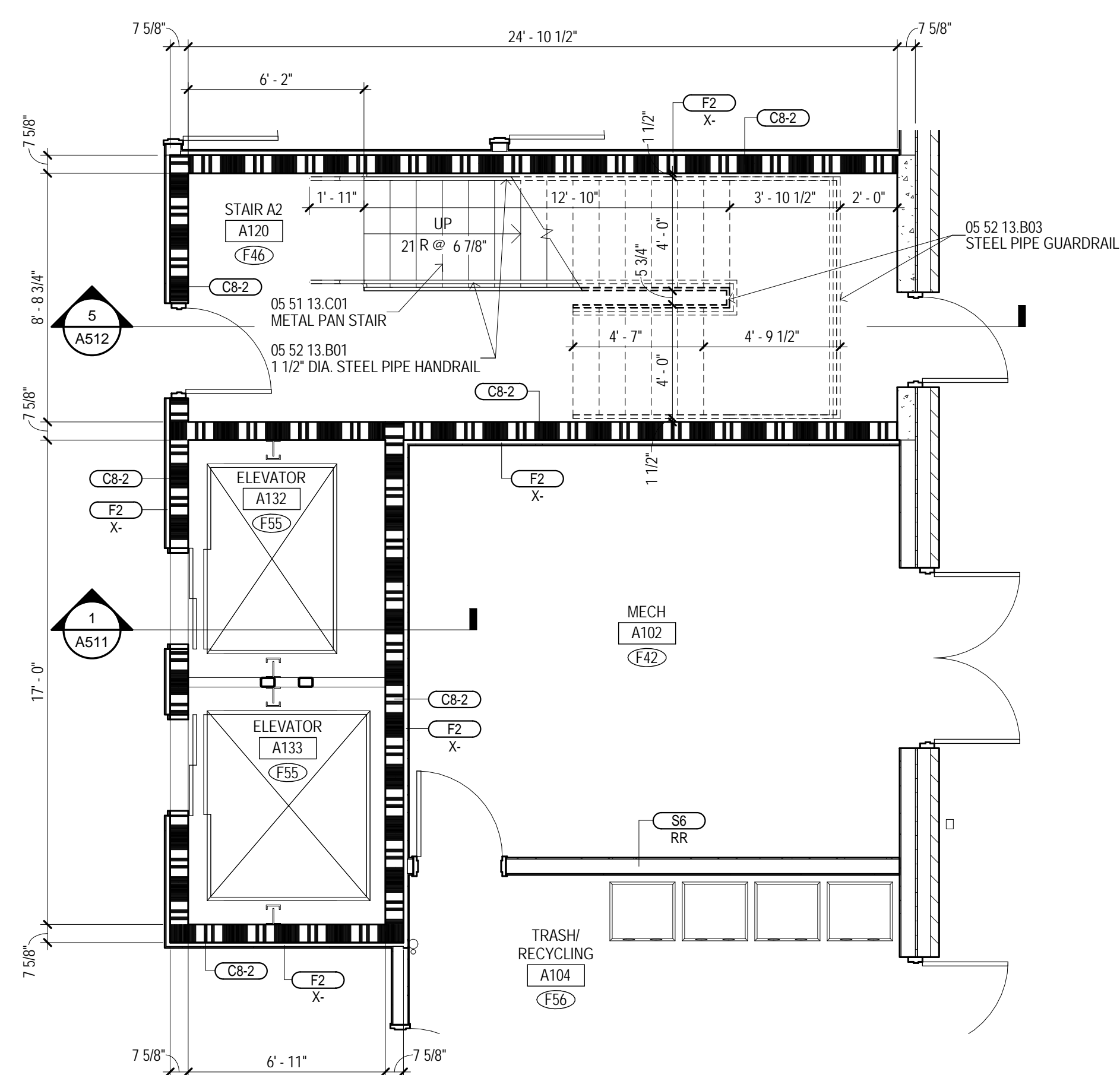

4 BUILDNG A - STAIR A2 A120 - 1ST FLR
1/4" = 1'-0" A101A

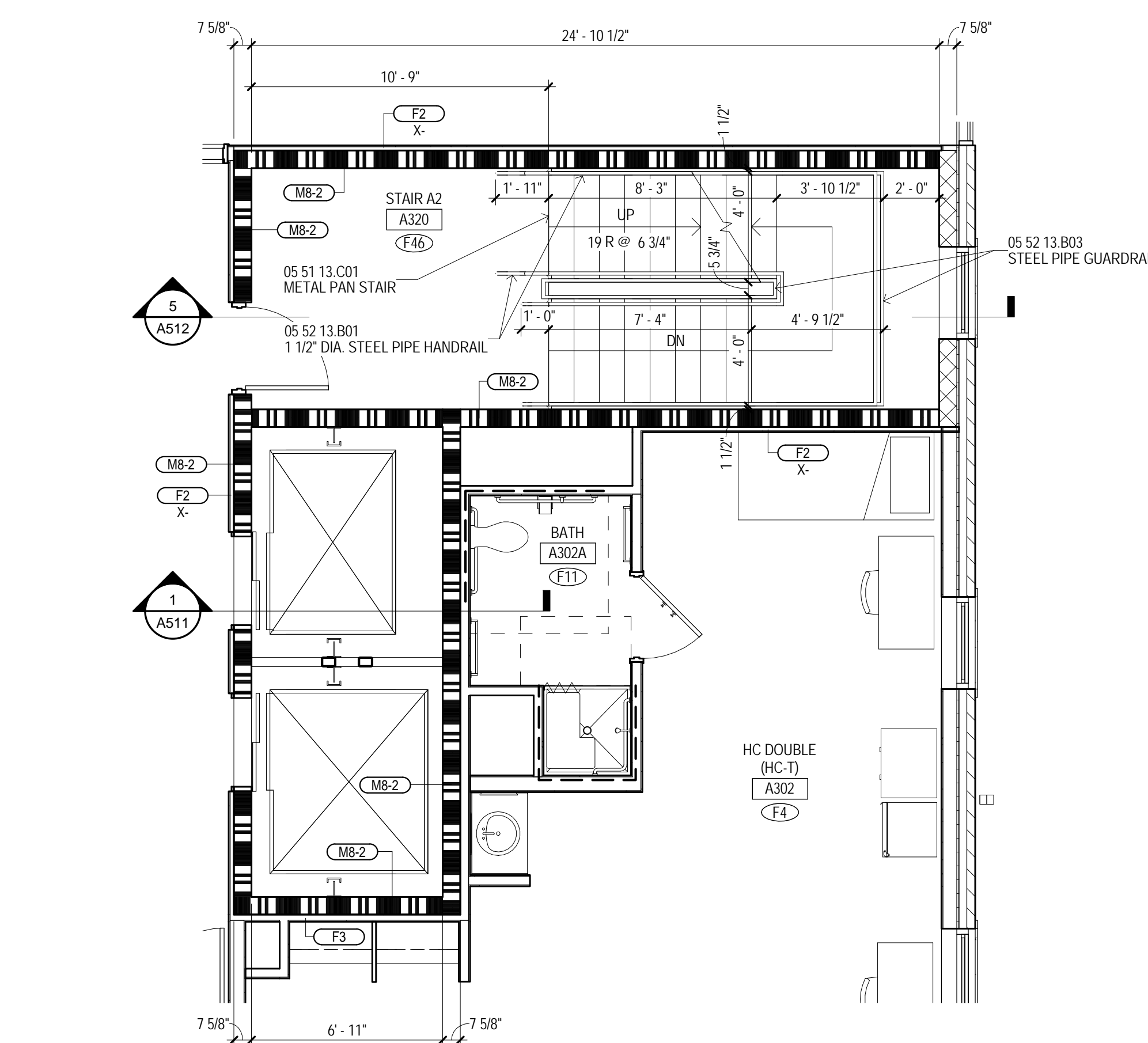







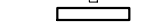

5 BUILDING A - STAIR A2 A320 - 3RD FLR
1/4" = 1'-0" A103A

MATERIAL KEYING

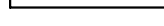
05 51 13.C01	METAL PAN STAIR
05 52 13.B01	1 1/2" DIA. STEEL PIPE HANDRAIL
05 52 13.B03	STEEL PIPE GUARDRAIL
08 31 13.B01	ACCESS DOOR

LEGEND

	10 44 13 B01 SEMI RECESSED FIRE EXT. CABINET
	10 44 13 C01 FIRE EXT. BRACKET
	PREMANUFACTURED ALUMINUM DOWNSPOUT
	ELECTRIC DRINKING FOUNTAIN. SEE PLUMBING.
	ELECTRIC DRINKING FOUNTAIN. SEE PLUMBING.
	ELECTRIC DRINKING FOUNTAIN WITH BOTTLE FILLER. SEE PLUMBING.
	10 20 08 101 MOP AND BROOM HOLDER (MBH-1)
	CONTROL JONT
	07 95 00 ### EXPANSION JOINT COVER (E-J)
	EMERGENCY PHONE SEE ELECTRICAL

GENERAL NOTES

- A UNLESS SPECIFICALLY NOTED OTHERWISE - INTERIOR DIMENSIONS ARE TO FACE OF STUD, FACE OF CMU OR FACE OF CONCRETE WHERE INDICATED. WHERE FACE OF FINISH OR DIMENSIONS ARE NOT SPECIFIED, DIMENSIONS ARE TO FACE PURPOSES OR TO DESIGNATE REQUIRED CODE CLEARANCES. THE DIMENSION IS TYPICALLY DESIGNATED AS "TO" (FACE OF FINISH) OR "CLEAR".
- B CONTRACTOR TO RESPOND TO ALL REQUESTS FOR INFORMATION ON OVERALL DIMENSIONS.
- C ROUGH-IN AND CLEARANCE DIMENSIONS, BLOCKING AND ANCHORAGE FOR SHOWER UNITS, (AS WELL AS LAUNDRY AND BATHROOM APPLIANCES AND ACCESSORIES) ARE TO BE DIMENSIONALLY CRITICAL ITEMS) IS TO BE PROVIDED PER THE MANUFACTURER'S WRITTEN INSTALLATION INSTRUCTIONS.
- D DIMENSIONS INDICATED AT SHOWER FIXTURES ARE: 1) NOT TO BE USED FOR DETERMINING FINISHING PARACH LAYOUT WORK. OBTAIN ACTUAL SAMPLES OF EACH PREFABRICATED SHOWER ENCLOSURE AND CONSTRUCT MOCK UPS OF EACH TYPICAL CONDITION TO ESTABLISH EXACT ROUGH-IN DIMENSIONS AND FRAMEWORK FOR SHOWER ENCLOSURES.
- E SHOWER UNITS SHALL BE GROUTED SLOD UNDERNEATH - TAIL VENT BETWEEN FLOOR SLAB AND FLOOR OF SHOWER. DWELLING UNITS DESIGNED AS "HC" ON THE PLANS ARE UNITS WITH BUILT-IN SHOWER ENCLOSURES. UNITS WITH APPLICABLE ACCESSIBILITY CODES, ROOMS NOTED "HC-R" ARE PROVIDED WITH ROLL-IN TYPE SHOWER ENCLOSURES. UNITS NOTED AS "HC" ARE PROVIDED WITH SHOWER ENCLOSURES. UNITS NOTED AS "HC-R" TYPE SHOWERS ENCLOSURES. UNITS DESIGNATED WITH "HC" TYPE UNITS ARE TO BE PROVIDED WITH COMMUNICATIONS FEATURES.
- G ALL DWELLING UNITS NOT DESIGNATED AS "HC" ARE TO BE CONSTRUCTED AS "TYPE B" UNITS PER CHAPTER 11.1 OF ICC AND APPLICABLE PROVISIONS OF ICC/ANSI A117.1 AND THE FAIR HOUSING ACT DESIGN MANUAL.
- H CONTRACTOR TO OBTAIN OTHERS: LAUNDRY EQUIPMENT AND RESIDENTIAL APPLIANCES ARE NOT IN CONTRACT (NC). LAUNDRY EQUIPMENT WILL BE FURNISHED AND INSTALLED BY THE OWNER'S SEPARATE LAUNDRY CONTRACTOR (WITH THE EXCEPTION OF STAFF APPLIANCES AND LAUNDRY EQUIPMENT). RESIDENTIAL KITCHEN EQUIPMENT (WITH THE EXCEPTION OF WALL OVENS AND RANGE HOODS) WILL BE OWNER FURNISHED. LAUNDRY EQUIPMENT INDICATED ON PLANS TO BE ROUGH IN FOR LAUNDRY EQUIPMENT AND RESIDENTIAL KITCHEN APPLIANCES. REFER TO ELECTRICAL DRAWINGS FOR POWER REQUIREMENTS. REFER TO MECHANICAL DRAWINGS FOR GAS, WATER AND DRAINAGE. REFER TO MECHANICAL DRAWINGS FOR EXHAUSTING AS APPLICABLE. COORDINATE ROUGH-IN REQUIREMENTS WITH THE OWNER AND OBTAIN MANUFACTURER'S RECOMMENDATIONS FOR COMMENCEMENT OF ROUGH-IN WORK.
- I LOCATE WHEELCHAIR ACCESSIBLE WATER CLOSETS 17" FROM CENTERLINE OF WATER CLOSET TO FACE OF FINISH AT EXISTING WALL. TYPE "B" CLOSETS ARE TO BE LOCATED ON THE WIDE (OPEN) SIDE OF THE FIXTURE, TYPE "A" CLOSETS ARE TO BE LOCATED ON THE NARROW SIDE OF THE FIXTURE.
- J PROVIDE FLOOR DRAINS (FD) AT ROLL-IN (R) AND TRANSFER (T) SHOWERS. REFER TO PLUMBING DRAWINGS, SLOPE AND FINISHES DRAWING.
- K WHERE NOTED AT HANDICAP ACCESSIBLE DWELLING UNITS, PROVIDE REMOVABLE BASS CABINETS AT KITCHEN AND BATHROOM SINKS COMPLYING WITH THE REQUIREMENTS OF ADA AND METHODS FOR ACCESSIBLE DESIGN (SECTION 606.2 EXCEPTION NO. 3).
- L CONTRACTOR TO PROVIDE 12 GAUGE METAL BLOCKING IN STUD WALLS FOR ANCHORAGE OF WALL MOUNTED ITEMS IN STUD WALLS. WALL TYPES "B" AND "C" SHALL BE PROVIDED WITH METAL BLOCKING IN STUD WALLS. WALL TYPES "A" AND "B" SHALL BE PROVIDED WITH METAL BLOCKING IN WALLS FOR FUTURE INSTALLATIONS AS INDICATED. FOR WALL MOUNTED TV'S IN LOUNGES, PROVIDE METAL BLOCKING 24" ABOVE AND BELOW ELECTRICAL JUNG BOXES.
- M REFER TO ADD26 FOR DESCRIPTION OF ALL PARTITION TYPES.
- N REFER TO ADD10 (18" FLOOR PLANS) SERIES DRAWINGS AND ADD30 SERIES DRAWINGS (ENLARGED PLANS) FOR PARTITION TYPES AND LOCATIONS.
- O REFER TO LS SERIES DRAWING (LIFE SAFETY PLANS) FOR LOCATIONS OF FIRE RATED WALLS AND PARTITIONS.
- P REFER TO ADD30 SERIES DRAWINGS FOR WINDOW TYPES AND DOOR TYPES, SCHEDULES AND DETAILS.
- Q REFER TO ADD30 SERIES DRAWINGS FOR INTERIOR FINISH SCHEDULES.
- R REFER TO ADD10 SERIES DRAWINGS (ENLARGED PLANS) FOR ADDITIONAL PLAN NOTES.
- S REFER TO PROJECT MANUAL SECTION 28.00 FOR TOILET ACCESSORY SCHEDULE.

KEY PLAN

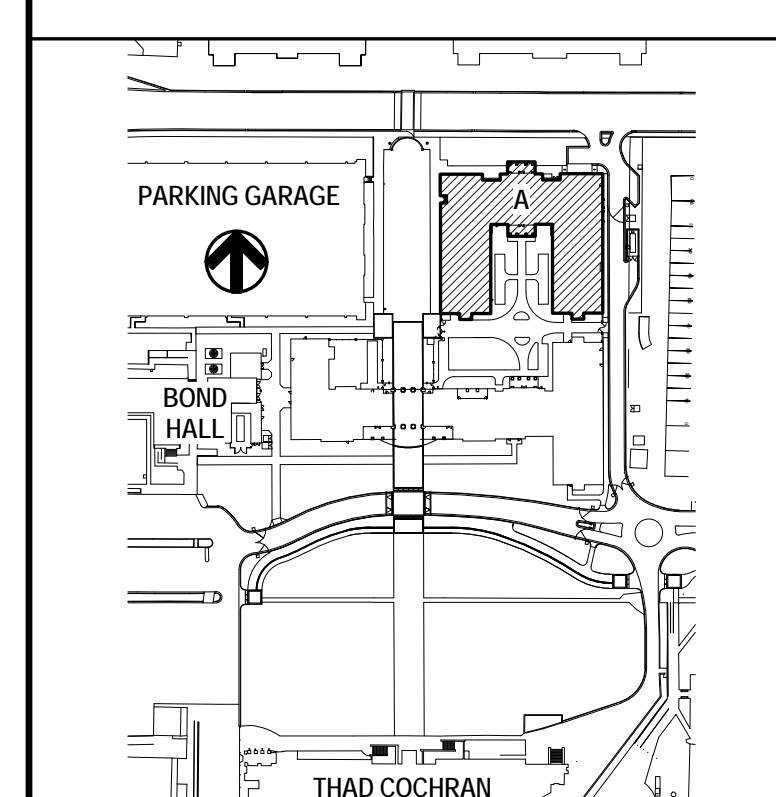



04 MAY 11 2013

THE MCCARTY COMPANY

DESIGN GROUP, P.A.

MAILING ADDRESS:
120 Atlantic Street
P.O. BOX 450
Newbury, VT 05255
787.321.9600
www.hvc.com

OFFICE ADDRESS:
533 WEST MAIN STREET
LAFAYETTE, LA 70501

TELEPHONE:
(602) 844-4400
(602) 844-4400
(602) 844-0500

DESIGN ARCHITECT
Newbury Evans Wright Viatras • Company
 120 Atlantic Street
 Newbury, VT 05255
 787.321.9600
www.hvc.com

PROJECT TITLE
JUSM - CENTURY PARK SOUTH
IHL# 208-297
HATTIESBURG, MISSISSIPPI

THE UNIVERSITY OF
**SOUTHERN
MISSISSIPPI**

PROJECT NO:
● 2012020
DRAWN BY:
● BKS
CHECKED BY:
● JPH
DATE ISSUED:
● 04 MAR 2013

[illegible]

SHEET TITLE

ENLARGED
PLANS AND
SECTIONS -
STAIRS AND
ELEVATORS

SHEET NUMBER

A302

113 of 458

3/11/2013 5:29:04 AM

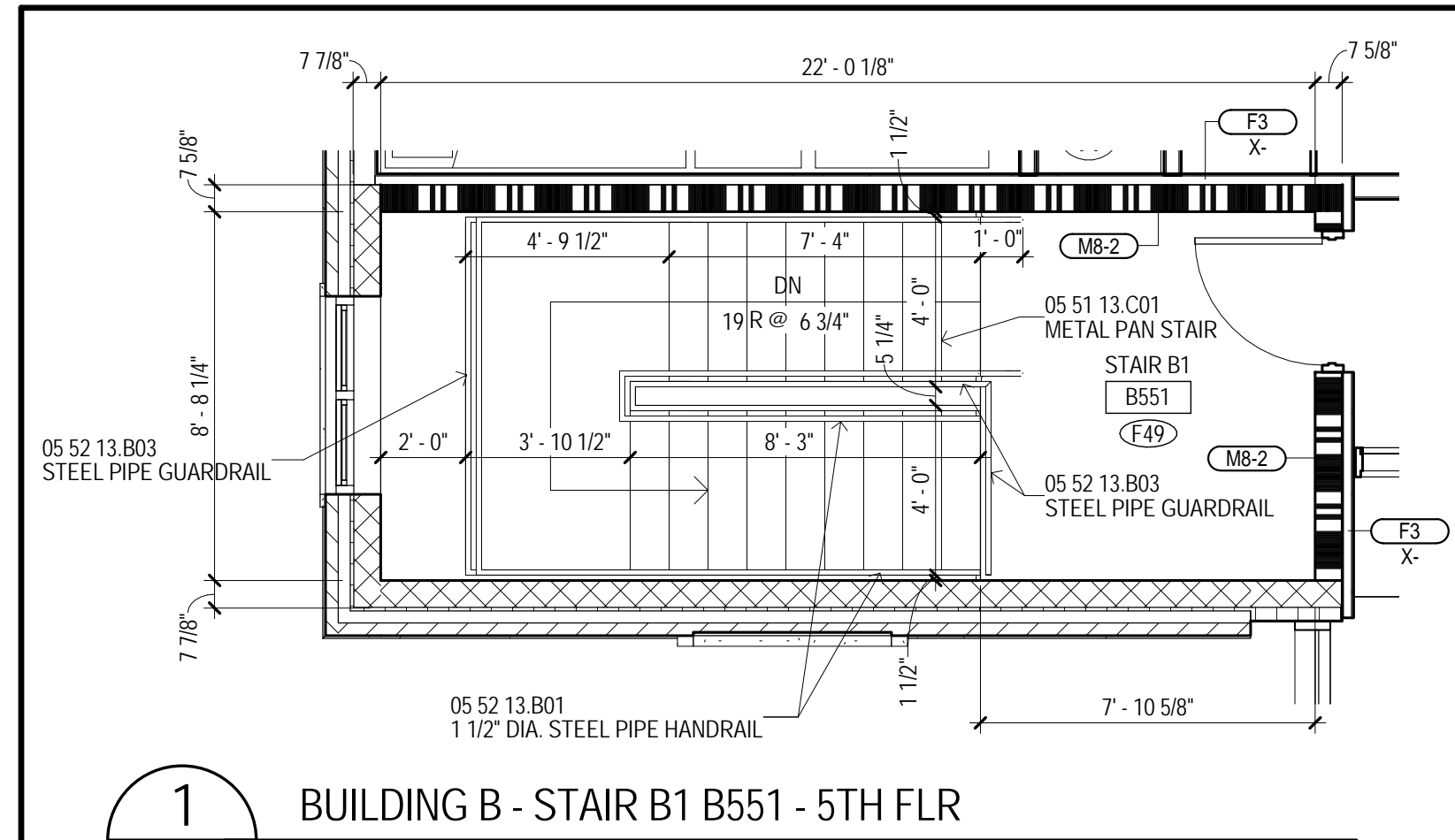

1 BUILDING B - STAIR B1 B551 - 5TH FLR
A105B

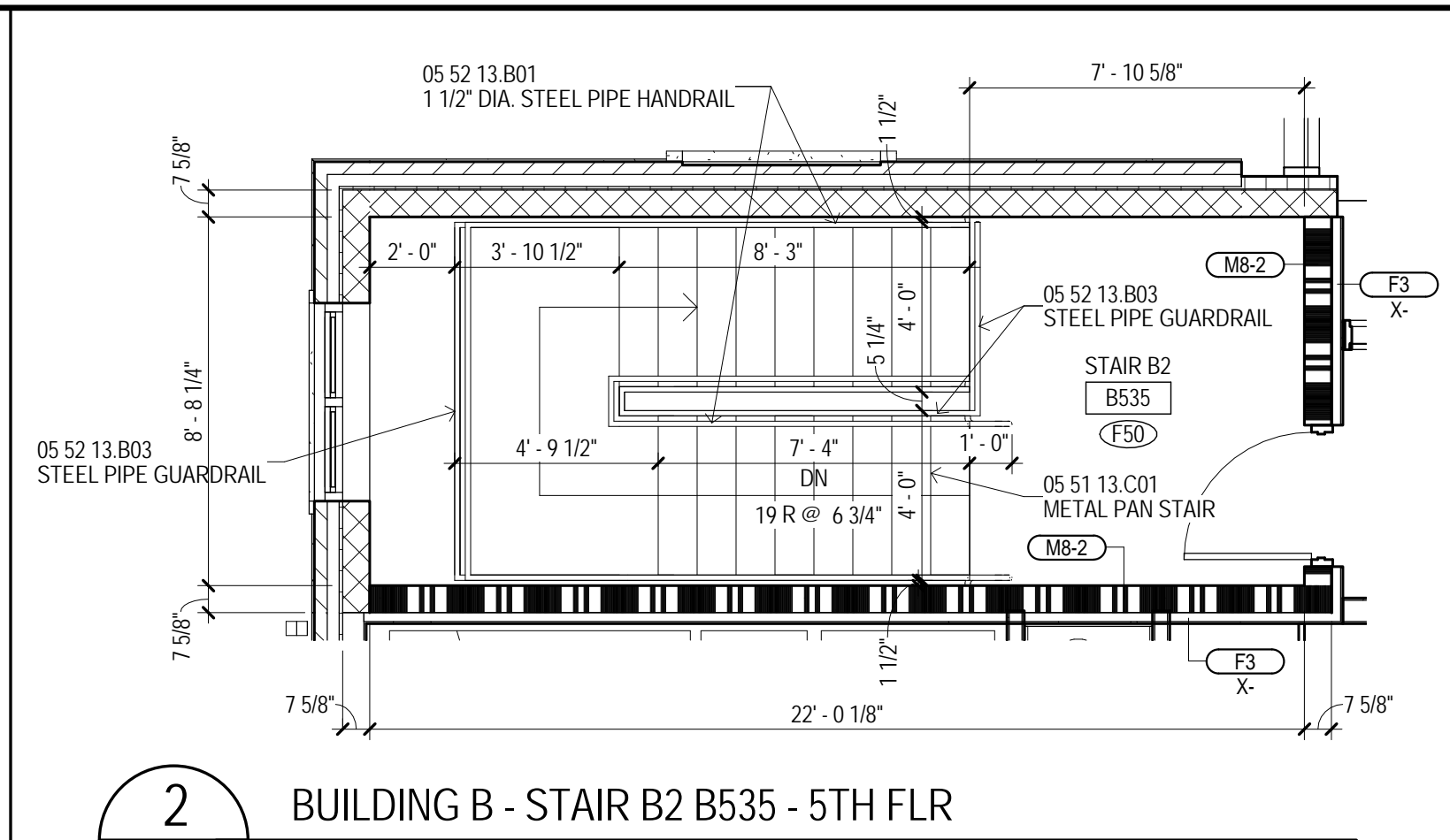

2 BUILDING B - STAIR B2 B535 - 5TH FLR
A105B

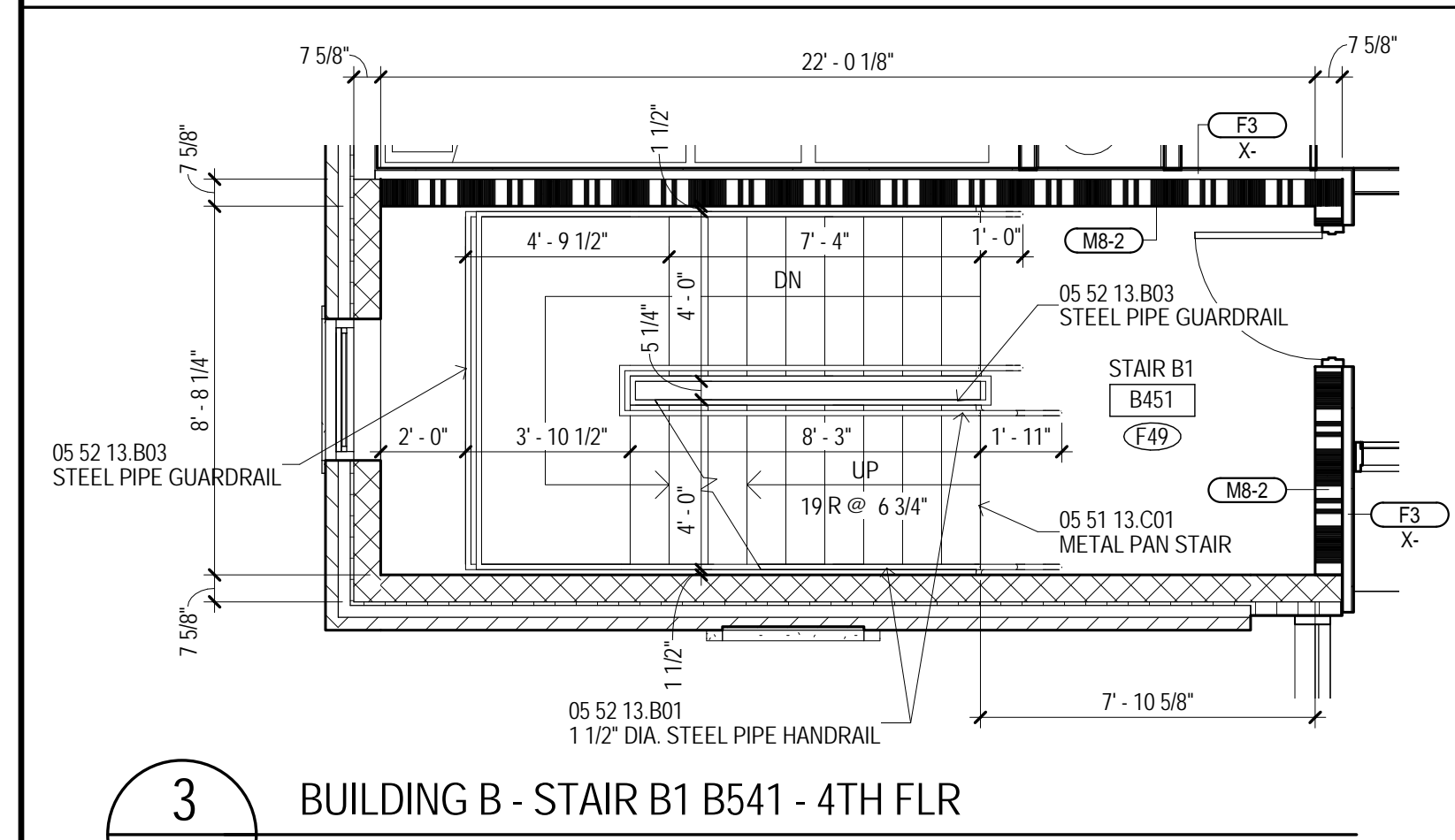

3 BUILDING B - STAIR B1 B541 - 4TH FLR
A105B

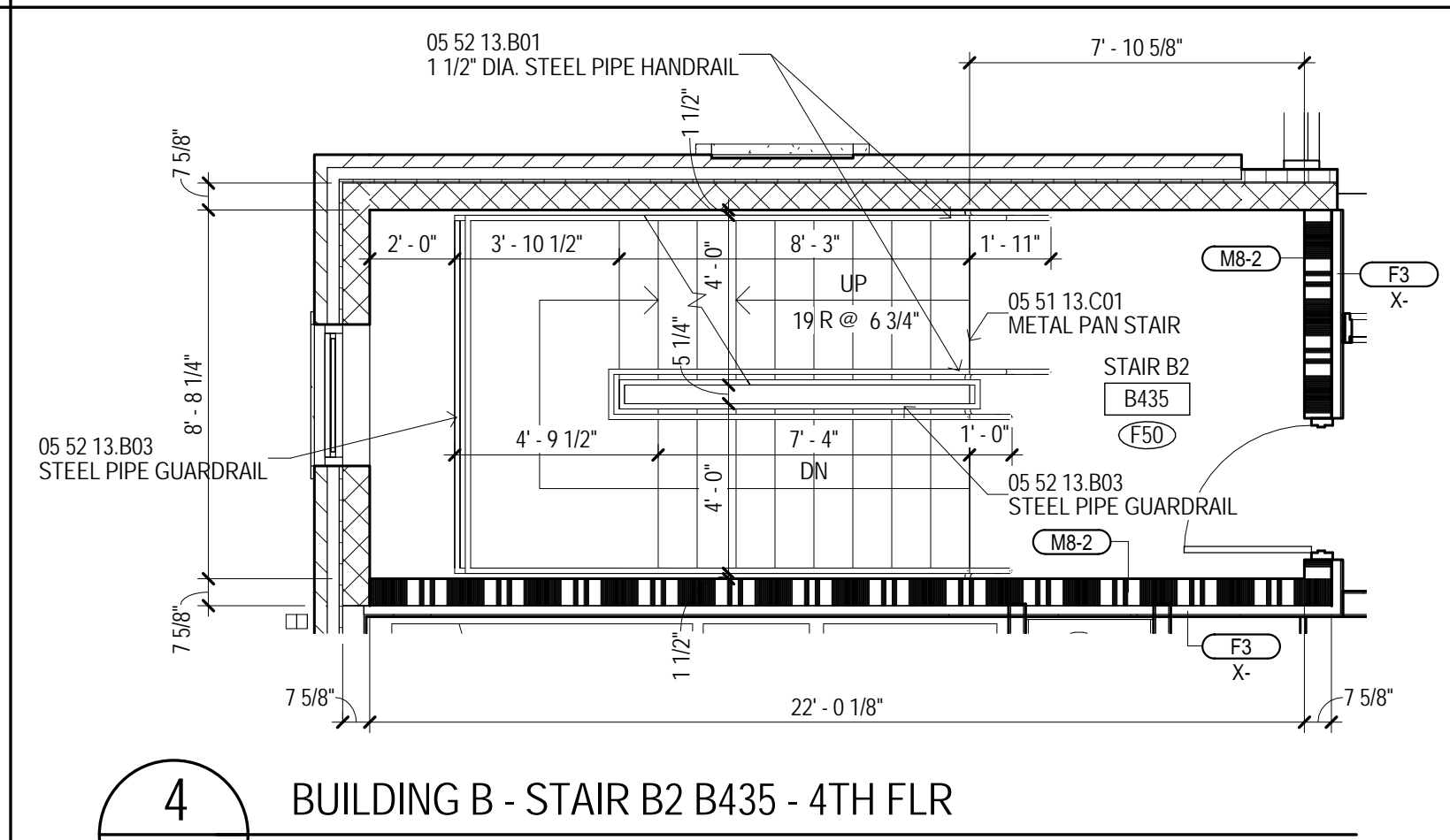

4 BUILDING B - STAIR B2 B435 - 4TH FLR
A105B

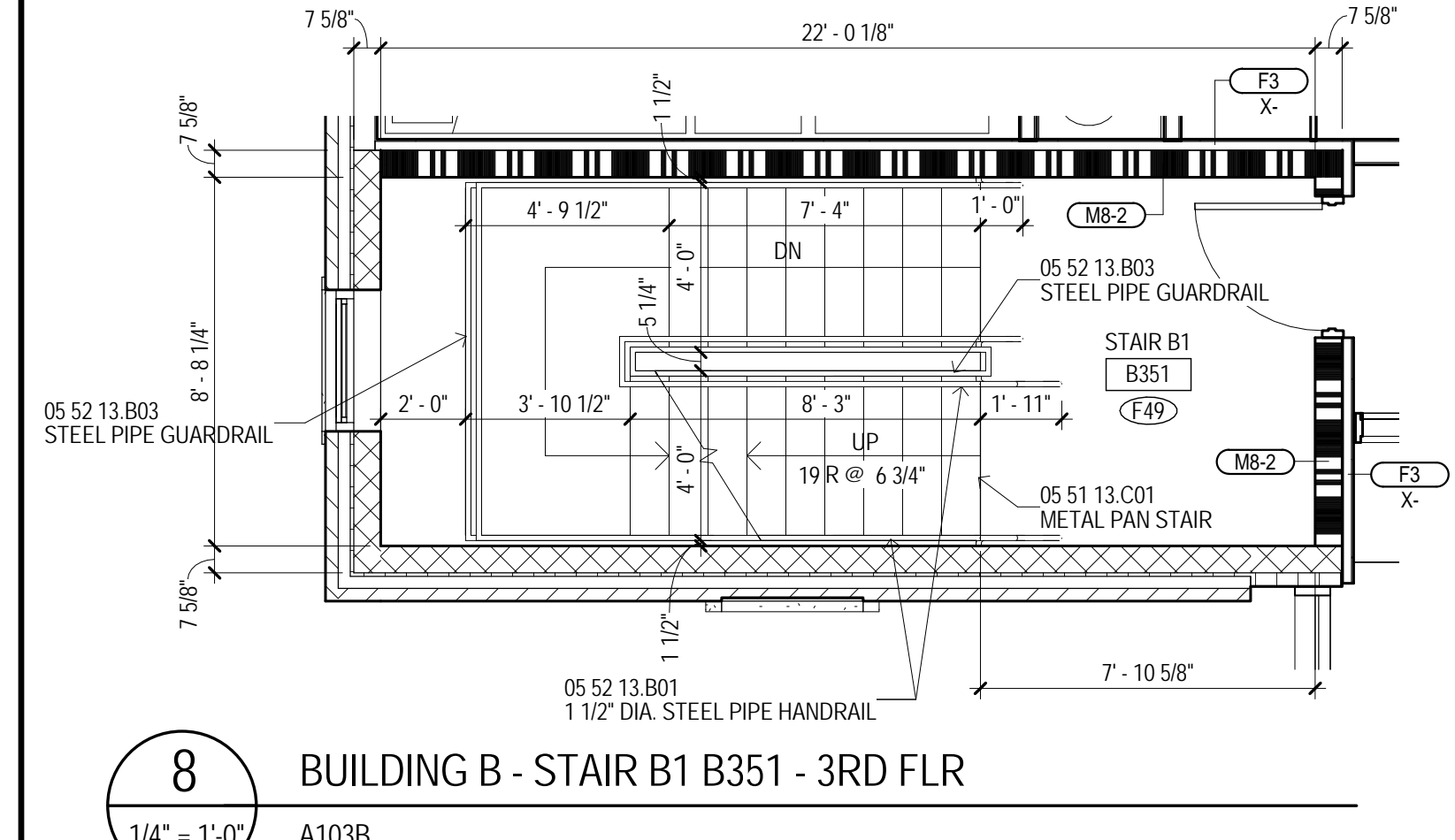

8 BUILDING B - STAIR B1 B351 - 3RD FLR
A103B

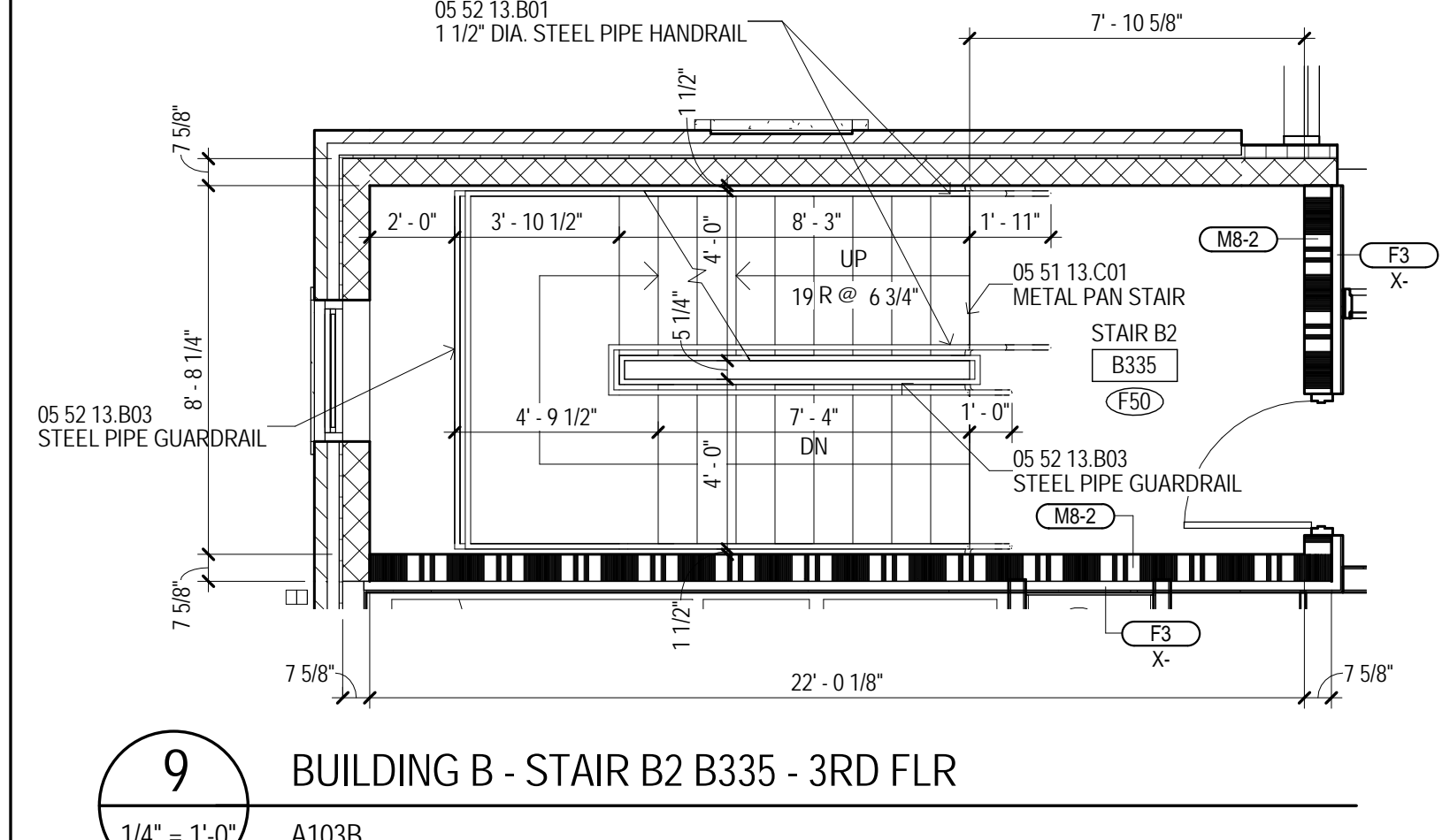

9 BUILDING B - STAIR B2 B335 - 3RD FLR
A103B

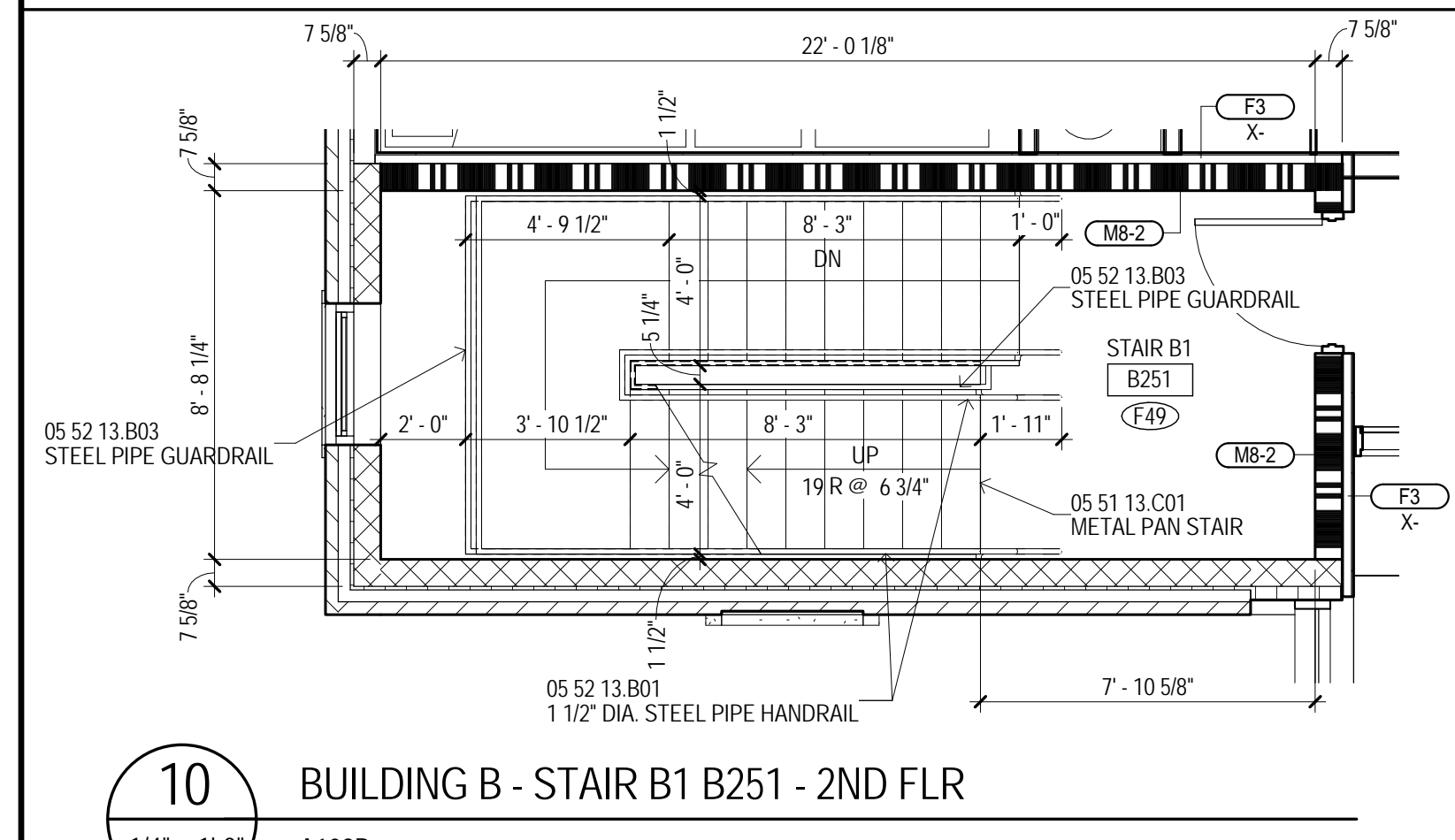

10 BUILDING B - STAIR B1 B251 - 2ND FLR
A102B

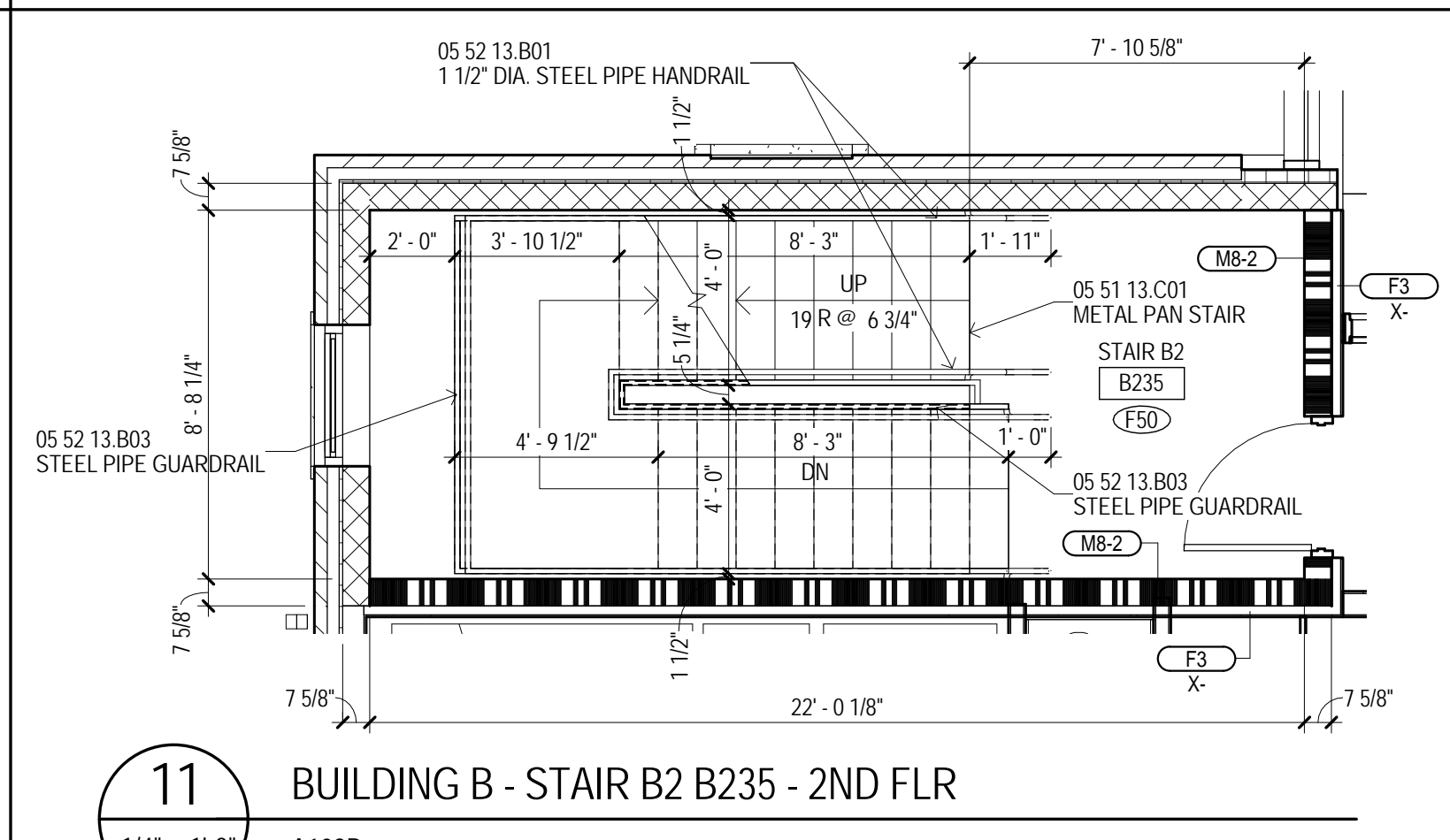

11 BUILDING B - STAIR B2 B235 - 2ND FLR
A102B

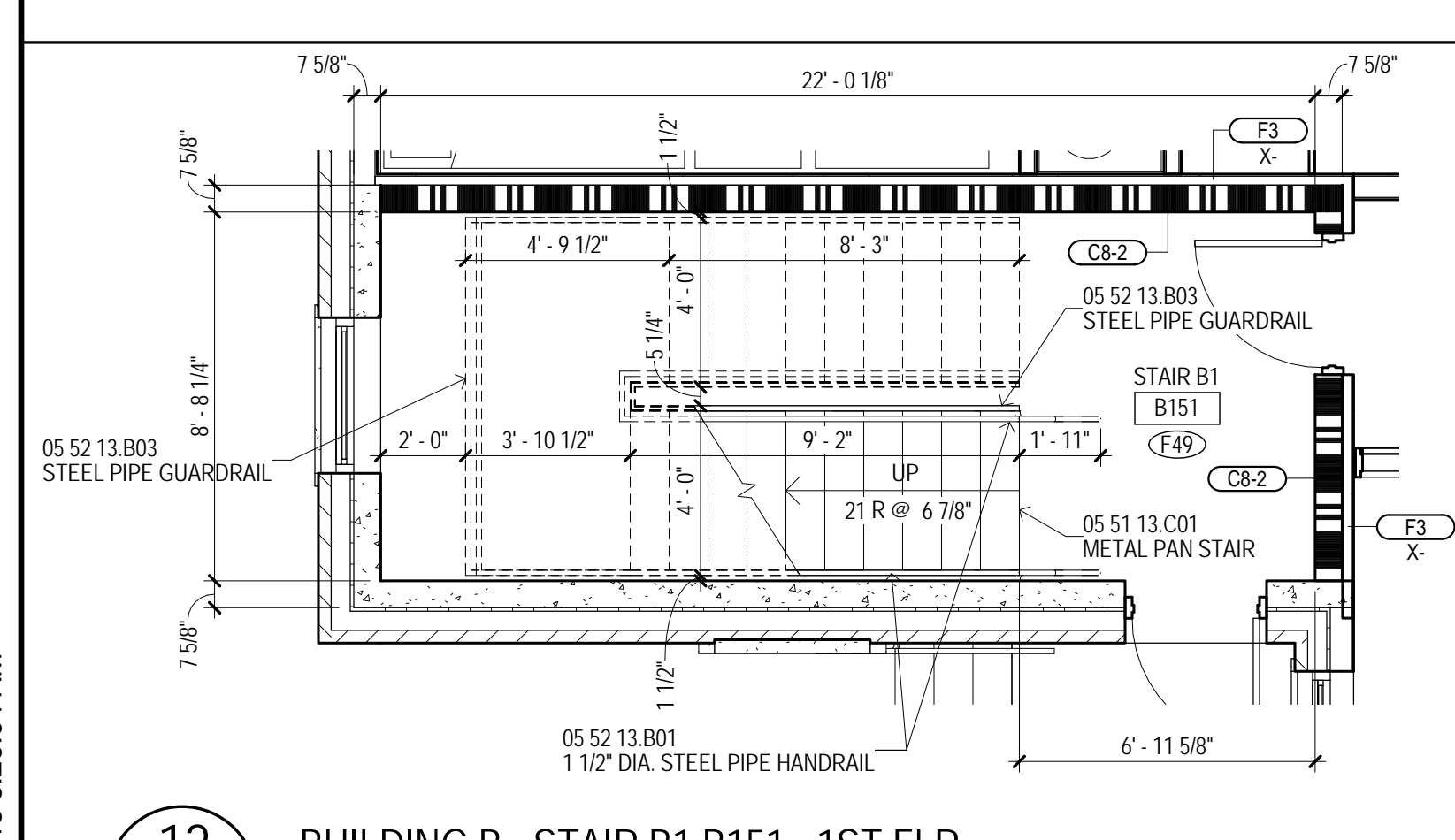

12 BUILDING B - STAIR B1 B151 - 1ST FLR
A101B

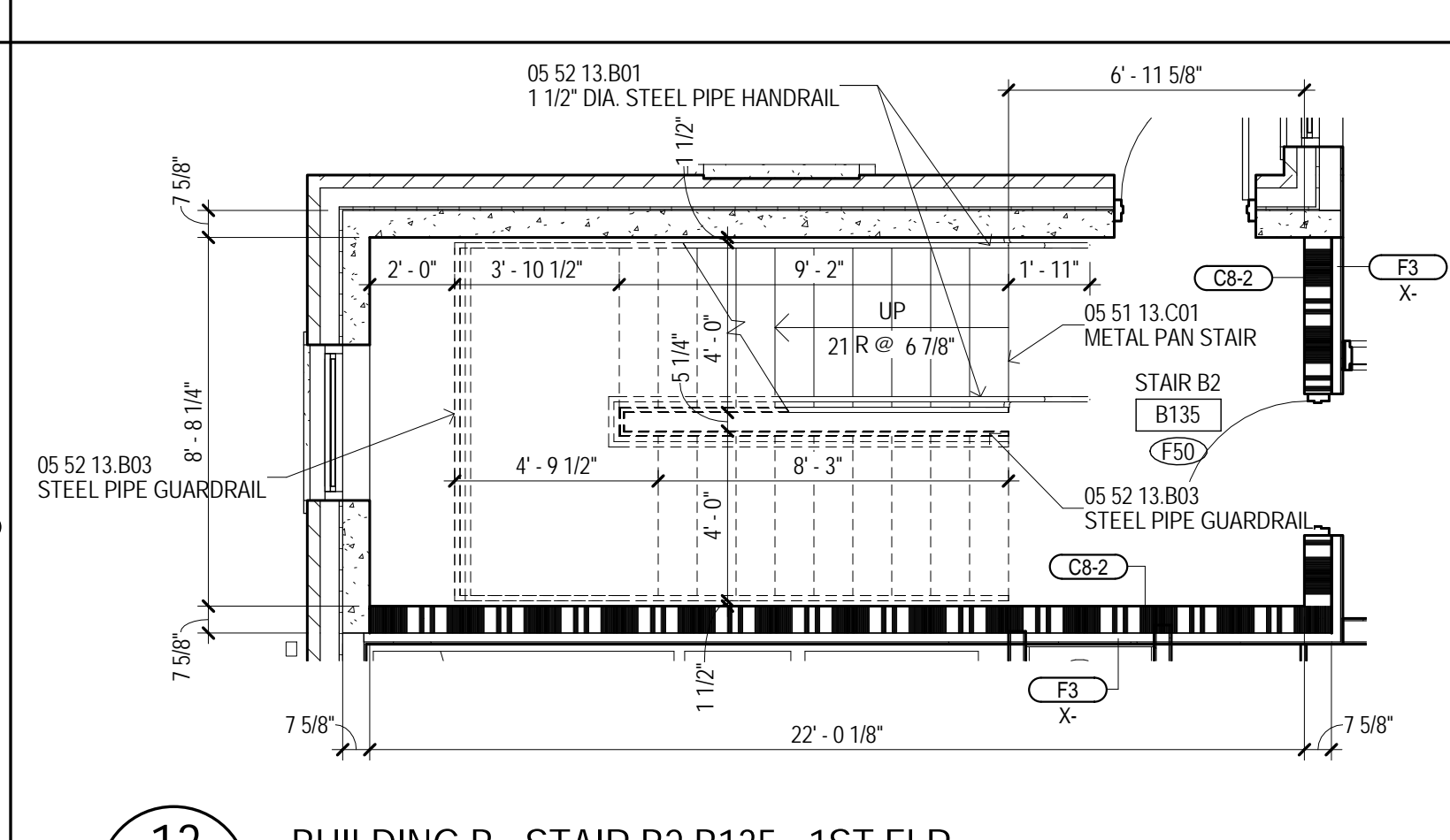

13 BUILDING B - STAIR B2 B135 - 1ST FLR
A101B

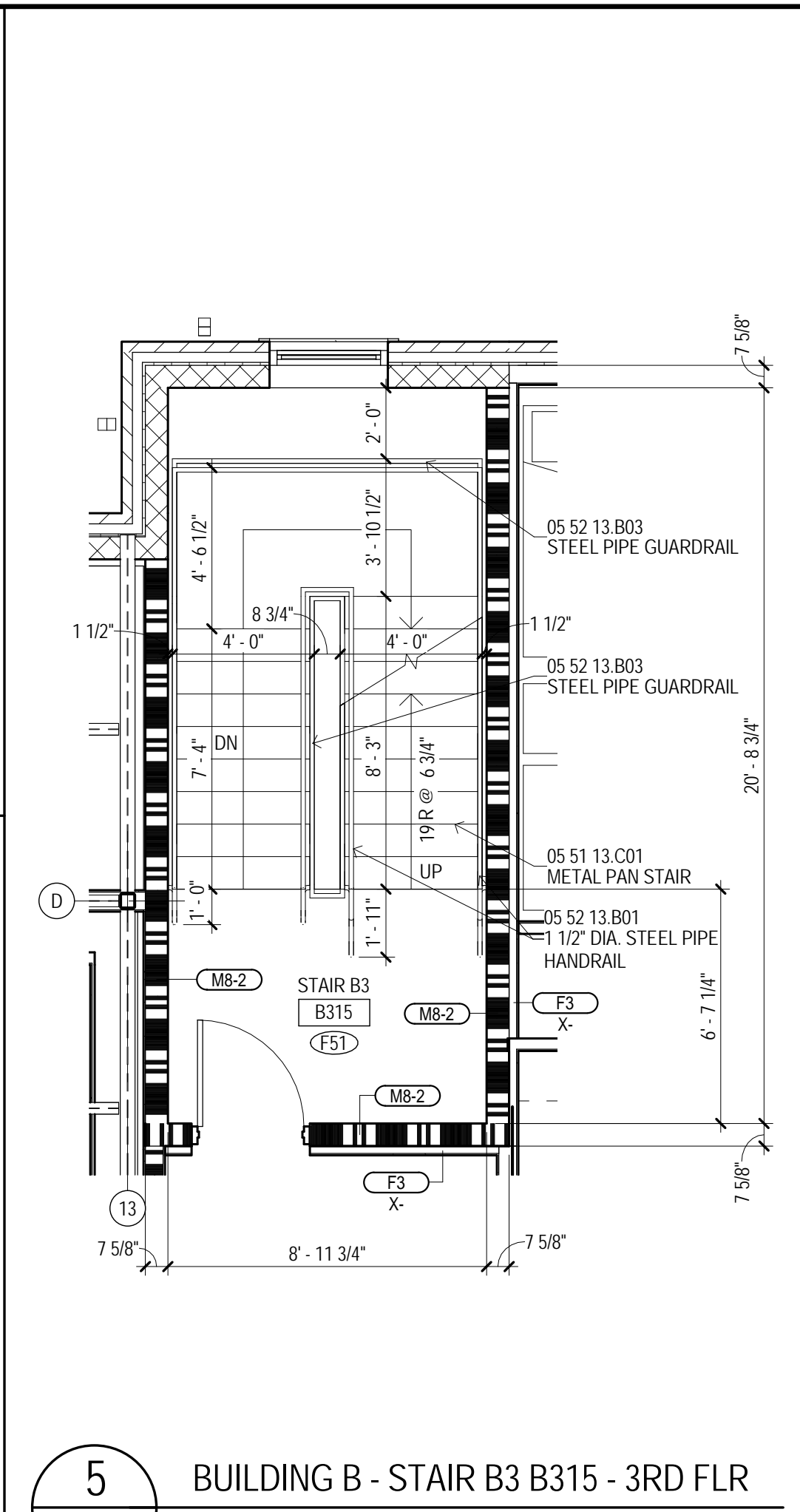

5 BUILDING B - STAIR B3 B315 - 3RD FLR
A103B

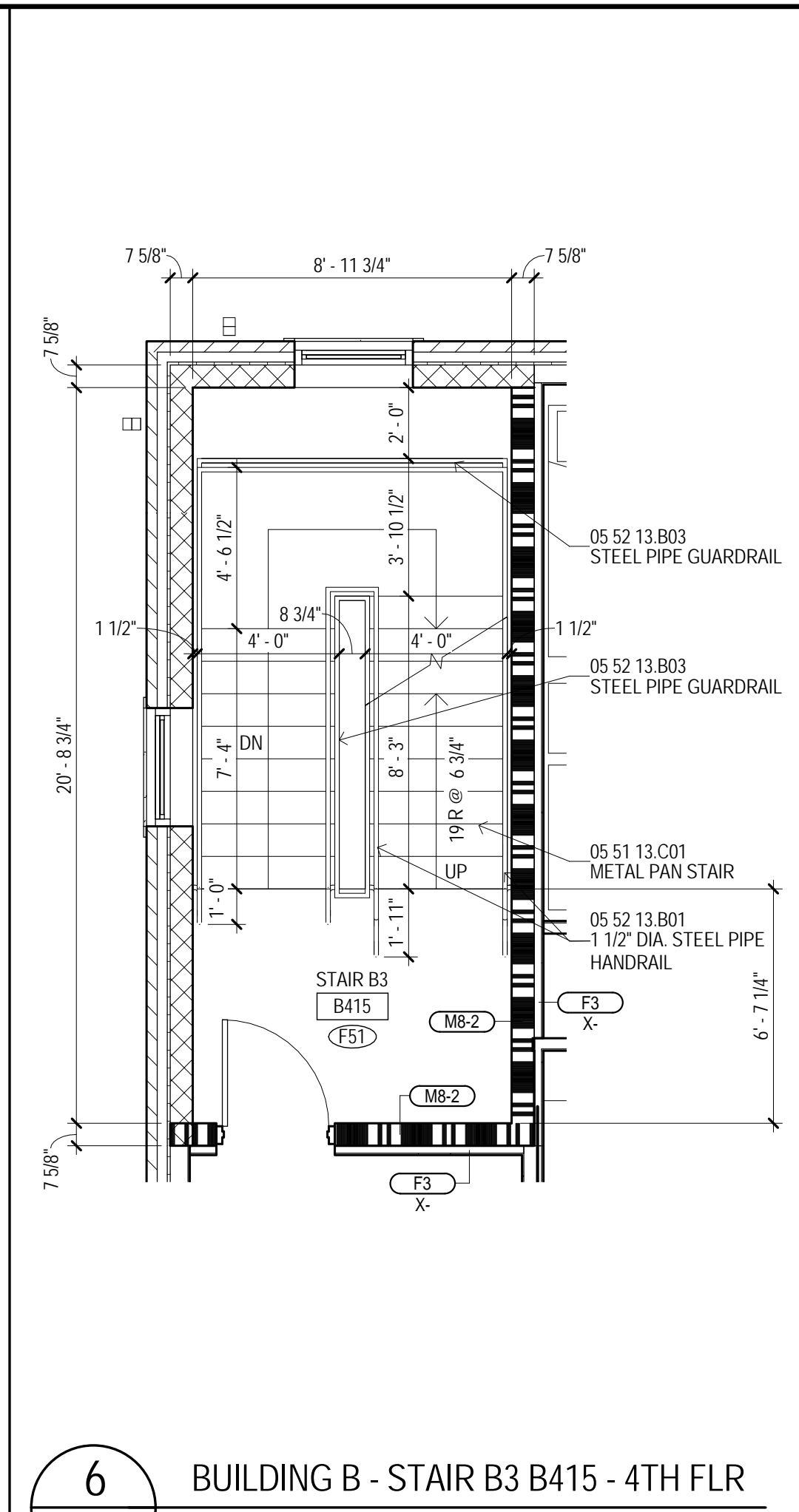

6 BUILDING B - STAIR B3 B415 - 4TH FLR
A105B

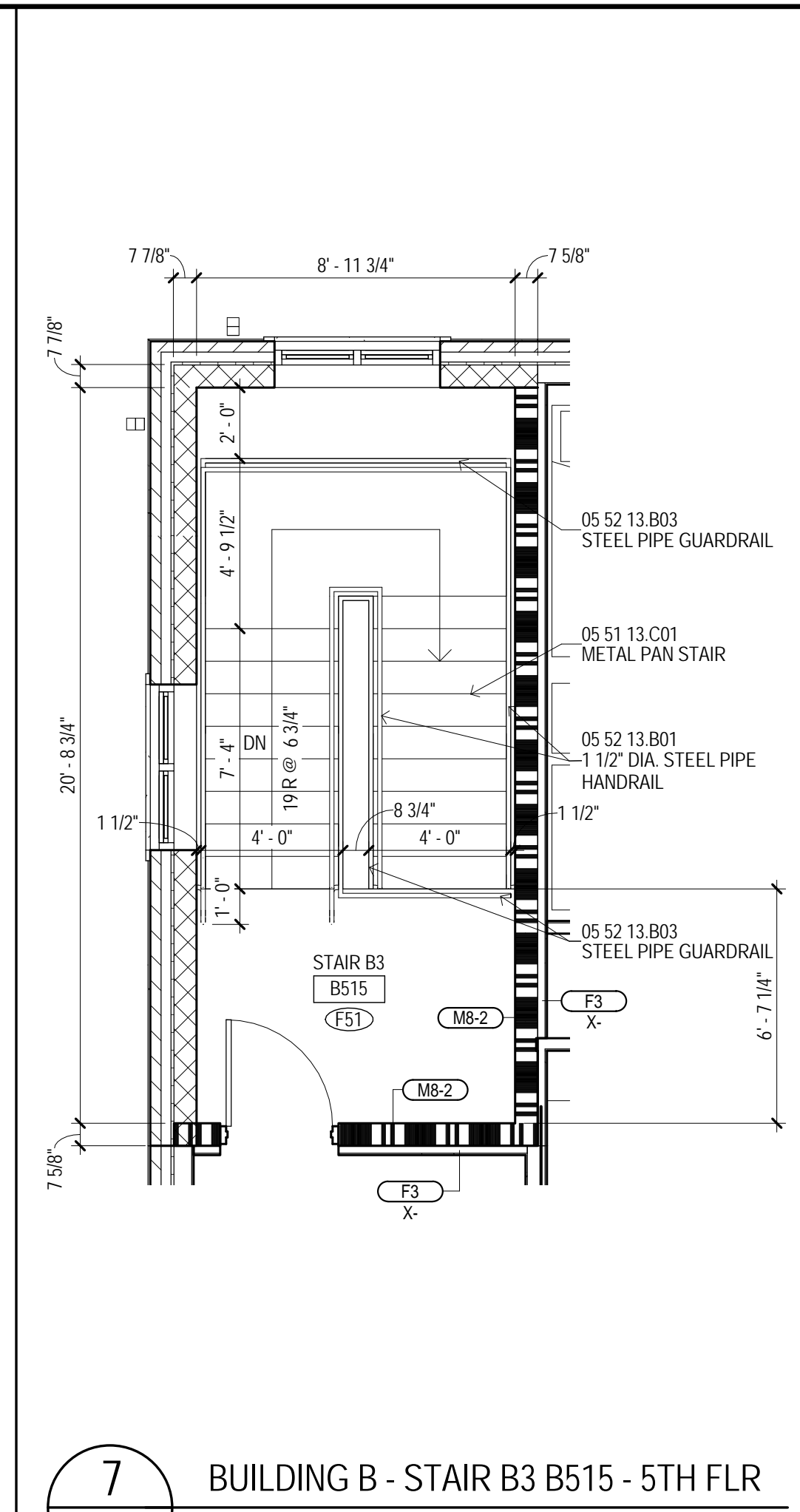

7 BUILDING B - STAIR B3 B515 - 5TH FLR
A105B

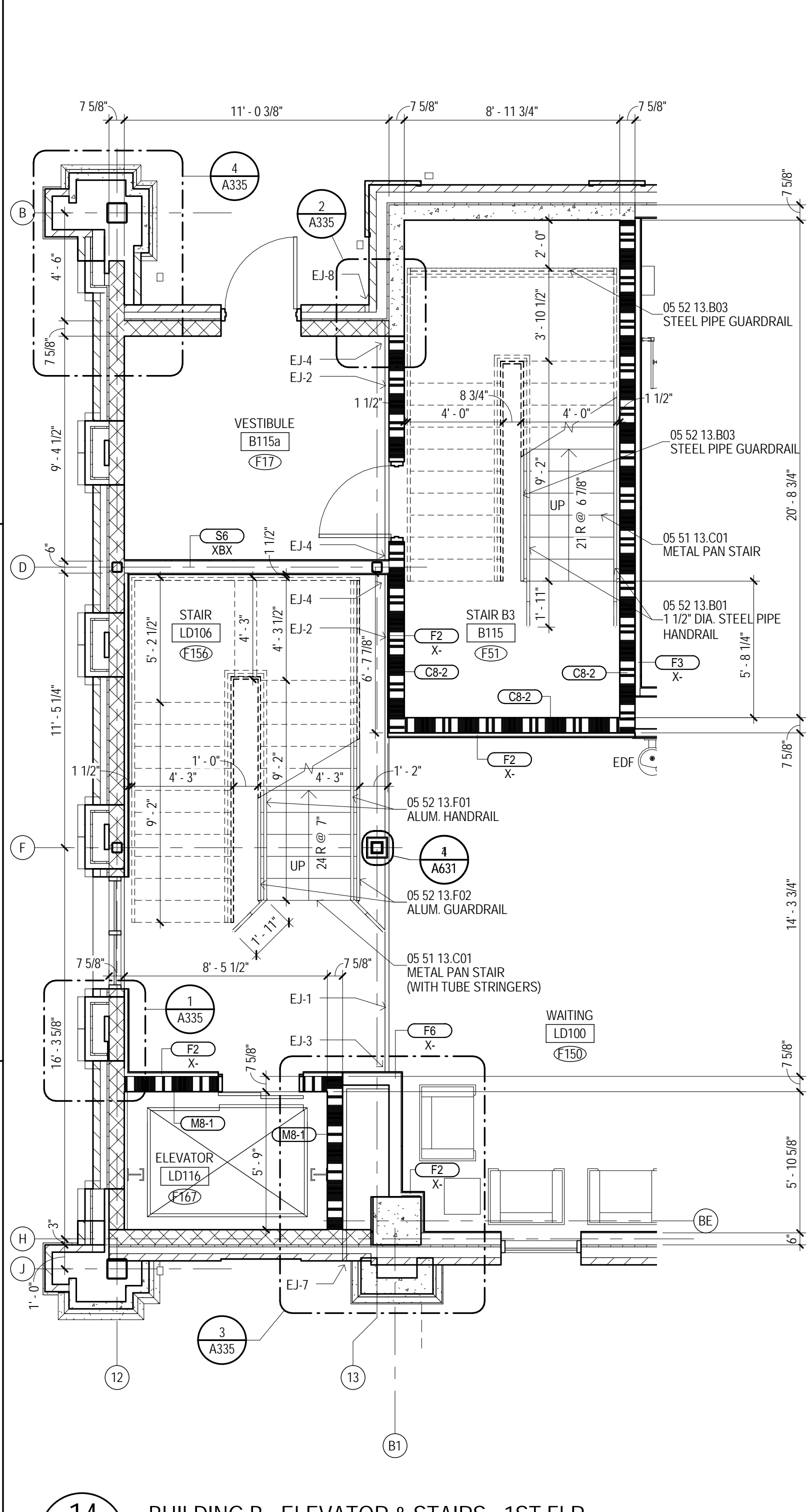

14 BUILDING B - ELEVATOR & STAIRS - 1ST FLR
A101B

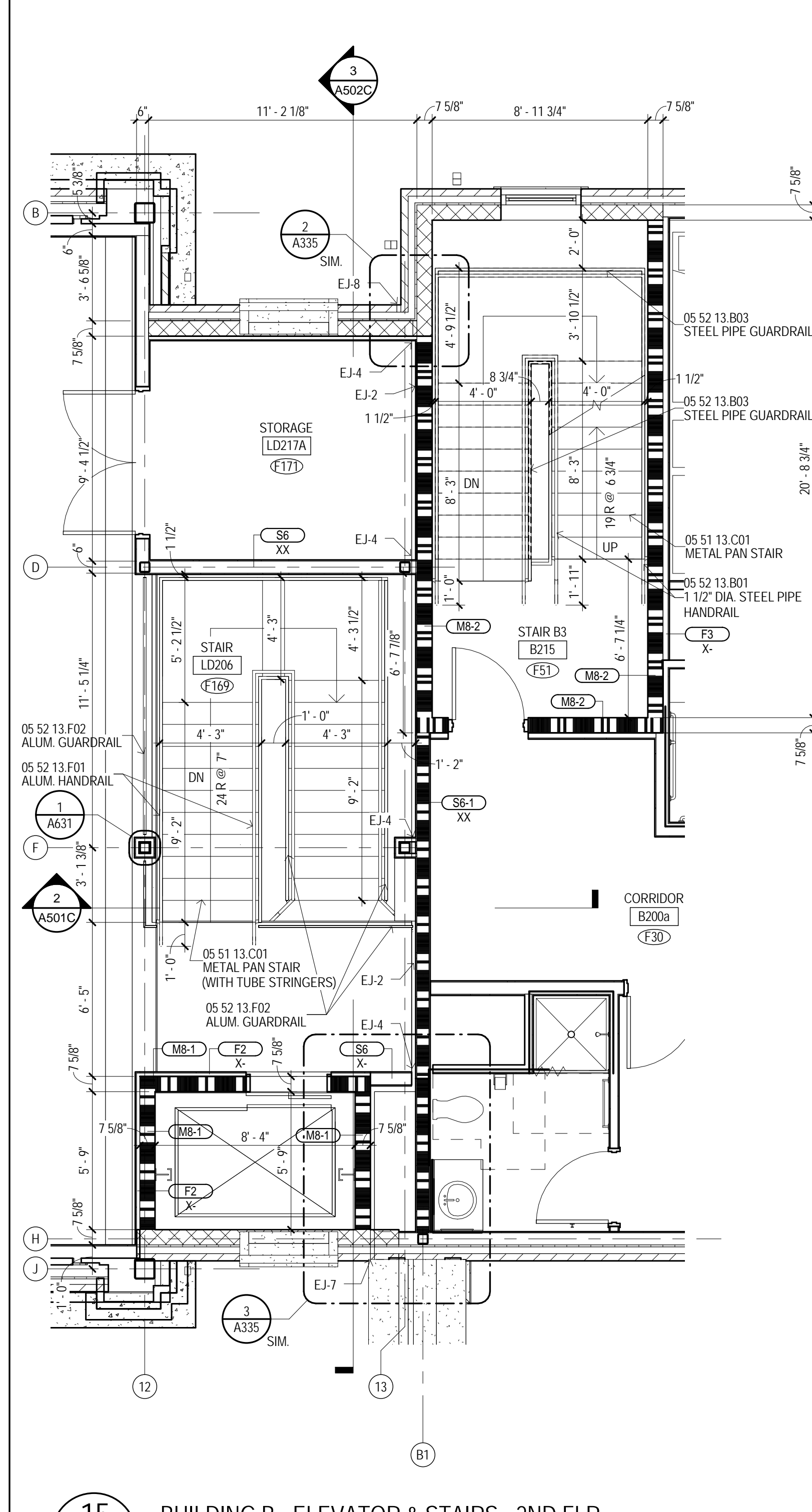

15 BUILDING B - ELEVATOR & STAIRS - 2ND FLR
A102B

MATERIAL KEYING

05 51 13 C01	METAL PAN STAIR
05 52 13 B01	1 1/2" DIA. STEEL PIPE GUARDRAIL
05 52 13 B03	STEEL PIPE GUARDRAIL
05 52 13 F01	ALUM. HANDRAIL
05 52 13 F02	ALUM. GUARDRAIL

LEGEND

FEC	10 44 13 B01 SEMI-PROCESSED FIRE EXT. CABINET
FEB	10 44 13 C01 FIRE EXT. BRACKET
DS	PREMANUFACTURED ALUMINUM DOWNSPOUT
EDF-1	ELECTRIC DRINKING FOUNTAIN. SEE PLUMBING.
EDF-2	ELECTRIC DRINKING FOUNTAIN. SEE PLUMBING.
EDF-3	ELECTRIC DRINKING FOUNTAIN WITH BOTTLE FILLER. SEE PLUMBING.
MBH-1	10 28 00 L01 MOP AND BROOM HOLDER (MBH-1)
CJ	CONTROL JOINT
EJ-F	07 05 00 H-# EXPANSION JOINT COVER (EJ-F)
E.P.	EMERGENCY PHONE SEE ELECTRICAL

GENERAL NOTES

- UNLESS SPECIFICALLY NOTED OTHERWISE, INTERIOR DIMENSIONS ARE TO FACE OF STUD, FACE OF CMU OR FACE OF CONCRETE WHERE INDICATED. WHERE FACE OF FINISH OR CLEAR DIMENSIONS ARE INDICATED FOR COORDINATION PURPOSES OR TO DESIGNATE REQUIRED CODE CLEARANCES, THE DIMENSION IS TYPICALLY DESIGNATED AS "TYPICAL" FACE OF FINISH OR "CLEAR".
- CONTRACTOR RESPONSIBLE FOR FIELD MEASUREMENTS ON OVERALL DIMENSIONS.
- ROUGH-IN AND CLEARANCE DIMENSIONS, BLOCKING AND ANCHORAGE FOR SHOWER UNITS, AS WELL AS LAUNDRY EQUIPMENT, APPLIANCES, AND SIMILAR BUILDING OR DIMENSIONALLY CRITICAL ITEMS IS TO BE PROVIDED PER THE MANUFACTURER'S WRITTEN INSTALLATION INSTRUCTIONS.
- DIMENSIONS INDICATED AT SHOWER FIXTURES ARE APPROXIMATE. PRIOR TO BEGINNING PARTITION LAYOUT WORK OBTAIN ACTUAL SAMPLES OF EACH PREFABRICATED SHOWER ENCLOSURE AND CONSTRUCT MOCK-UPS OF EACH TYPICAL CONDITION TO ESTABLISH EXACT ROUGH-IN DIMENSIONS AND FRAMING, BLOCKING AND FINISH DETAILS.
- SHOWER UNITS SHALL BE GROUTED SOLID UNDERNEATH, FILL VOID BETWEEN FLOOR SLAB AND FLOOR OF SHOWER.
- DWELLING UNITS DESIGNATED AS "HC" ON THE PLANS ARE WITH MOBILITY FEATURES IN ACCORDANCE WITH APPLICABLE ACCESSIBILITY CODES. ROOMS NOTED "HC" ARE PROVIDED WITH ROLL-IN TYPE SHOWER ENCLOSURES. ROOMS NOTED AS "HC-1" ARE PROVIDED WITH TRANSFER TYPE SHOWER ENCLOSURES. UNITS DESIGNATED WITH "C" ARE UNITS TO BE PROVIDED WITH COMMUNICATIONS FEATURES.
- ALL DWELLING UNITS NOT DESIGNATED AS "HC" ARE TO BE CONSTRUCTED AS "TYPE B" UNITS PER CHAPTER 11 OF ICC AND APPLICABLE PROVISIONS OF ICC/ANSI A117.1 AND THE FAIR HOUSING ACT DESIGN MANUAL.
- EXCEPT AS NOTED OTHERWISE, LAUNDRY EQUIPMENT AND RESIDENTIAL APPLIANCES ARE NOT IN CONTRACT (NOC). LAUNDRY EQUIPMENT WILL BE FURNISHED AND INSTALLED BY THE OWNER'S SEPARATE LAUNDRY CONTRACTOR (WITH THE EXCEPTION OF STAFF WARDENMENT LAUNDRY EQUIPMENT). RESIDENTIAL KITCHEN EQUIPMENT (WITH THE EXCEPTION OF WALL OVENS AND RANGE HOODS) WILL BE OWNER FURNISHED AND CONTRACTOR INSTALLED. PROVIDE ROUGH-IN FOR LAUNDRY EQUIPMENT AND RESIDENTIAL KITCHEN APPLIANCES. REFER TO ELECTRICAL DRAWINGS FOR POWER AND DATA. REFER TO PLUMBING DRAWINGS FOR GAS, WATER AND DRAINAGE. REFER TO MECHANICAL DRAWING FOR EXHAUSTING AS APPLICABLE. COORDINATE ROUGH-IN REQUIREMENTS WITH THE OWNER AND OBTAIN MANUFACTURER'S REQUIREMENTS PRIOR TO COMMENCEMENT OF ROUGH-IN WORK.
- LOCATE WHEELCHAIR ACCESSIBLE WATER CLOSETS 17" FROM CENTERLINE OF WATER CLOSET TO FACE OF FINISH AT ADJACENT WALL, TYPICAL. FLUSH HANDLES TO BE LOCATED ON THE WIDE (OPEN) SIDE OF THE FIXTURE, TYPICAL.
- PROVIDE FLOOR DRAINS (FD) AT ROLL-IN (RI) AND TRANSFER (T) SHOWERS. REFER TO PLUMBING DRAWINGS, SLOPE FLOORS TO DRAIN.
- WHERE NOTED AT HANDICAP ACCESSIBLE DWELLING UNITS, PROVIDE REMOVABLE BASE CABINETS AT KITCHEN AND BATHROOM SINKS COMPLYING WITH THE REQUIREMENTS OF ADA STANDARDS FOR ACCESSIBLE DESIGN (SECTION 602.3 EXCEPTION NO. 3).
- CONTRACTOR TO PROVIDE 12 GAGE METAL BLOCKING IN STUD WALLS FOR ANCHORAGE OF WALL MOUNTED ITEMS INCLUDING BUT NOT LIMITED TO TOILET ACCESSORIES, WALL CABINETS, WALL MOUNTED TVS, SHELVE, TOILET PARTITIONS, OWNER FURNISHED EQUIPMENT INDICATED AND SIMILAR ITEMS. FOR "TYPE B" DWELLING UNITS, PROVIDE METAL BLOCKING IN WALLS FOR FUTURE INSTALLATIONS AS INDICATED. FOR WALL MOUNTED TVS IN LOUNGES, PROVIDE METAL BLOCKING 24" ABOVE AND BELOW ELECTRICAL JUNCTION BOXES.
- REFER TO A026 FOR DESCRIPTION OF ALL PARTITION TYPES.
- REFER TO A100 (18" FLOOR PLANS) SERIES DRAWINGS AND A300 SERIES DRAWINGS (ENLARGED PLANS) FOR PARTITION TYPE LOCATIONS.
- REFER TO A000 SERIES DRAWINGS FOR WINDOW TYPES AND DOOR TYPES, SCHEDULES AND DETAILS.
- REFER TO A000 SERIES DRAWINGS FOR INTERIOR FINISH SCHEDULES.
- REFER TO A100 SERIES DRAWINGS (ENLARGED PLANS) FOR ADDITIONAL PLAN NOTES.
- REFER TO PROJECT MANUAL SECTION 10 28 00 FOR TOILET ACCESSORY SCHEDULE.

REGISTERED ARCHITECT
STATE OF MISSISSIPPI
04 march 2013

THE MCCARTY COMPANY
DESIGN GROUP, P.A.
DESIGN ARCHITECT
Hanbury Evans Wright Vlatas + Company
123 Atlantic Street
Norfolk, VA 23510
757 521 5600
www.hevw.com

TELEPHONE:
(662) 844-4400
FAX:
(662) 844-4900

OFFICE ADDRESS:
553 WEST MAIN STREET
TUPELO, MS 38804

MAILING ADDRESS:
P.O. BOX 440
TUPELO, MS 38802

PROJECT TITLE
USM - CENTURY PARK SOUTH
IHL# 208-297
HATTIESBURG, MISSISSIPPI

THE UNIVERSITY OF
SOUTHERN
MISSISSIPPI

PROJECT NO:
• 2012020
DRAWN BY:
• BKS
CHECKED BY:
• JPH
DATE ISSUED:
• 04 MAR 2013

REVISIONS & ADDENDUMS

SHEET TITLE
ENLARGED
PLANS AND
SECTIONS -
STAIRS AND
ELEVATORS

SHEET NUMBER
A303
114 of 458

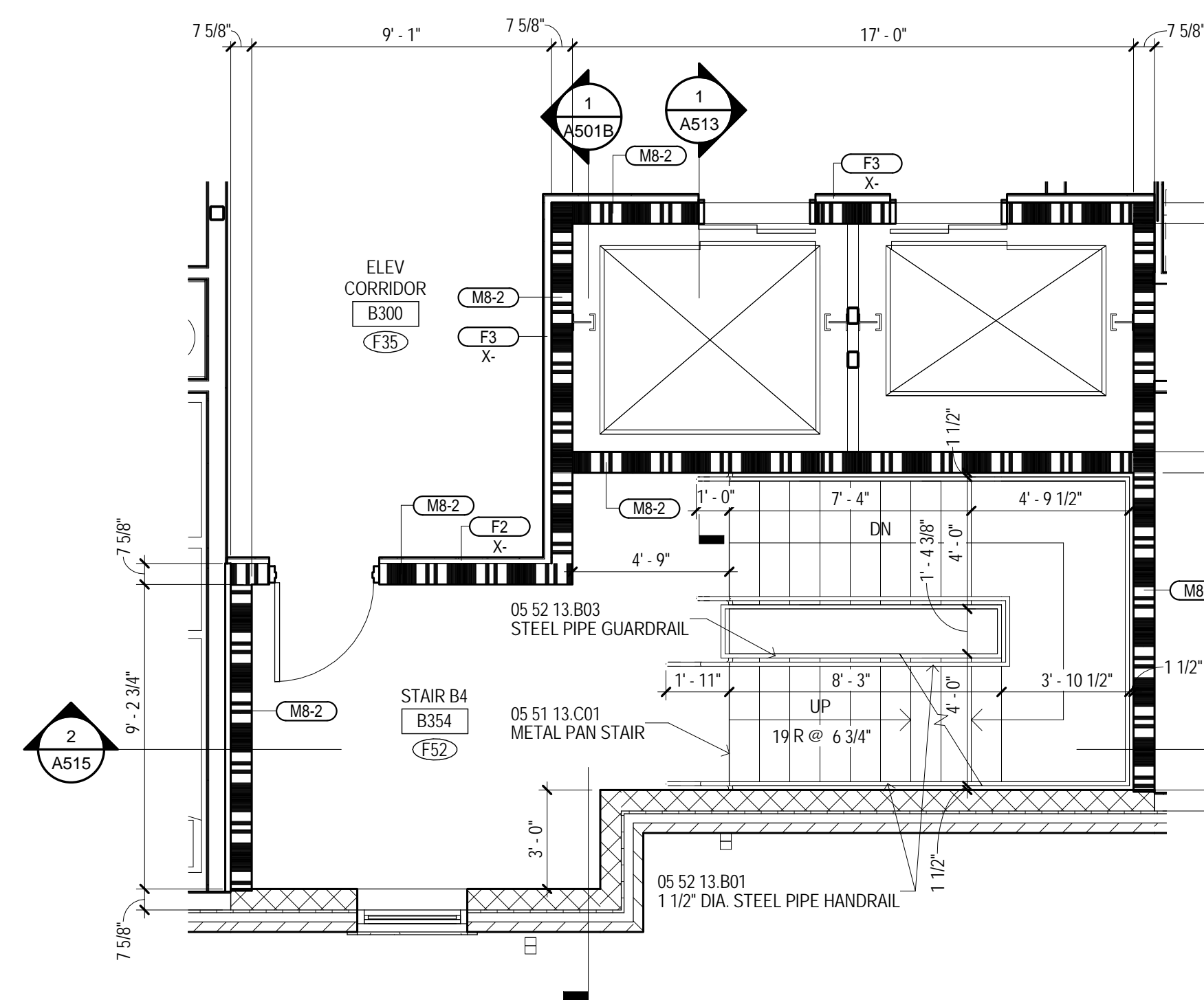

1 BUILDING B - STAIR B4 B354 & ELEVATORS - 3RD FLR
1/4" = 1'-0" A103B

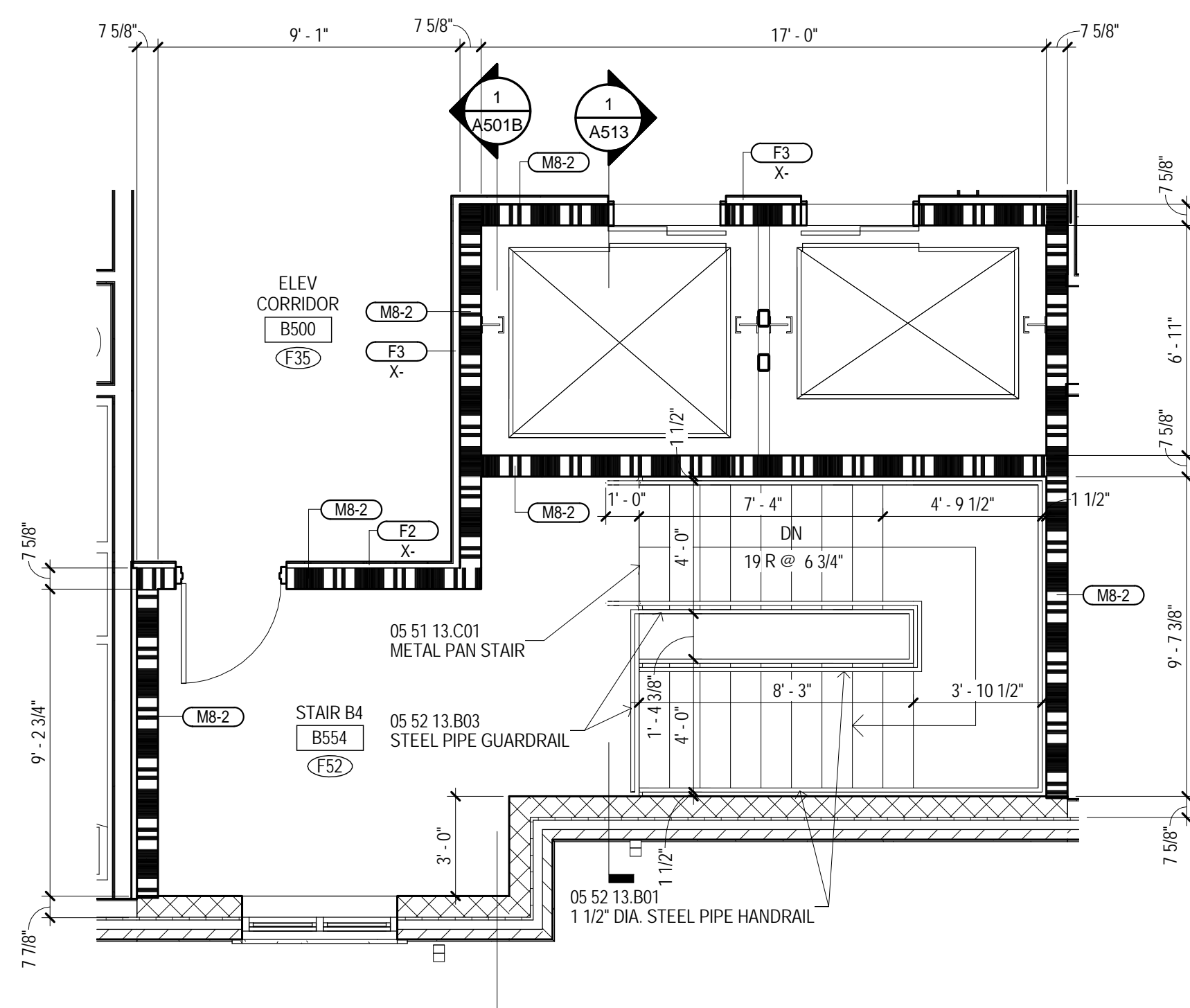

2 BUILDING B - STAIR B4 B554 & ELEVATORS - 5TH FLR
1/4" = 1'-0" A105B

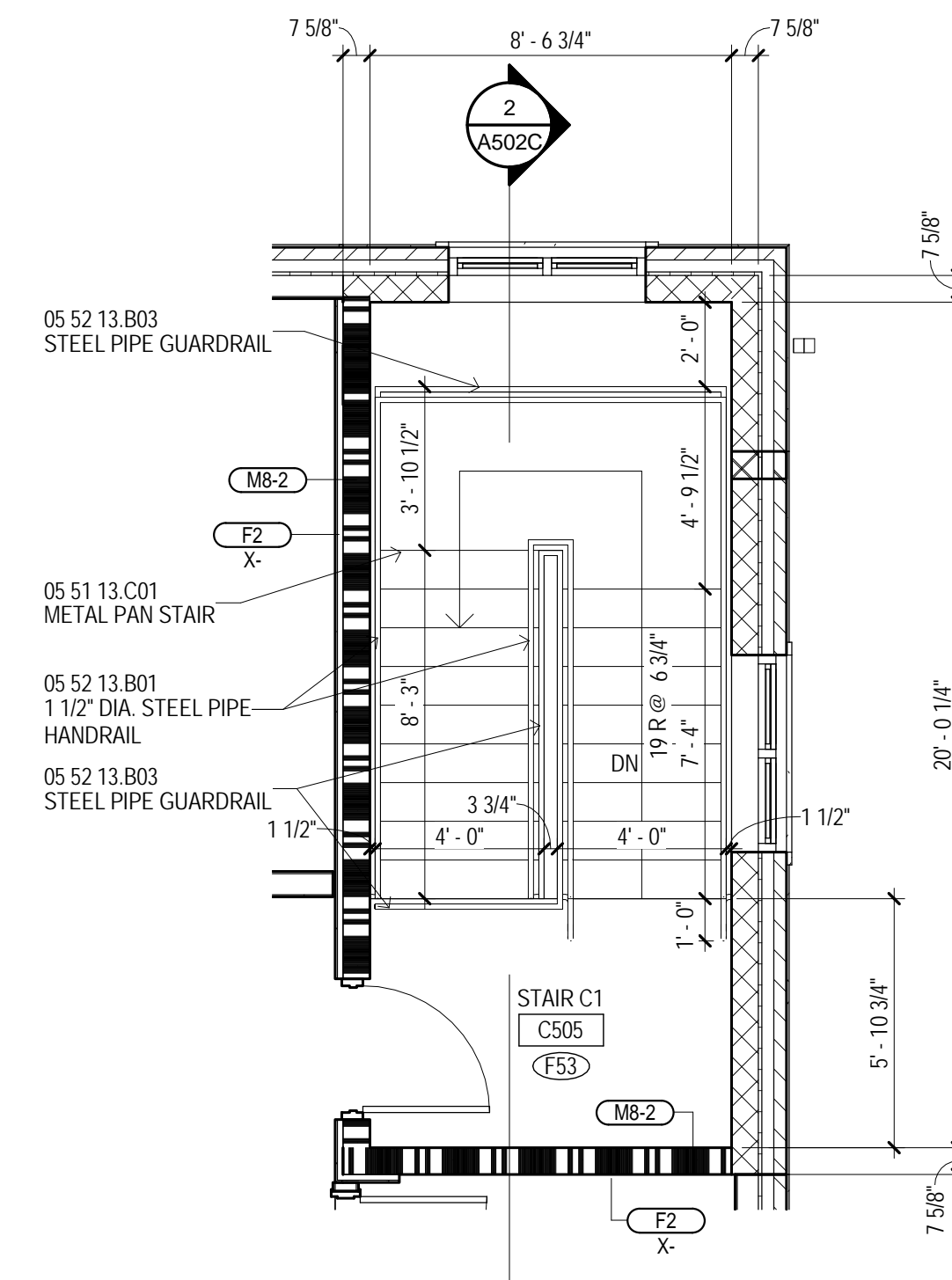

3 BUILDING C - STAIR C1 C505 - 5TH FLR
1/4" = 1'-0" A105B

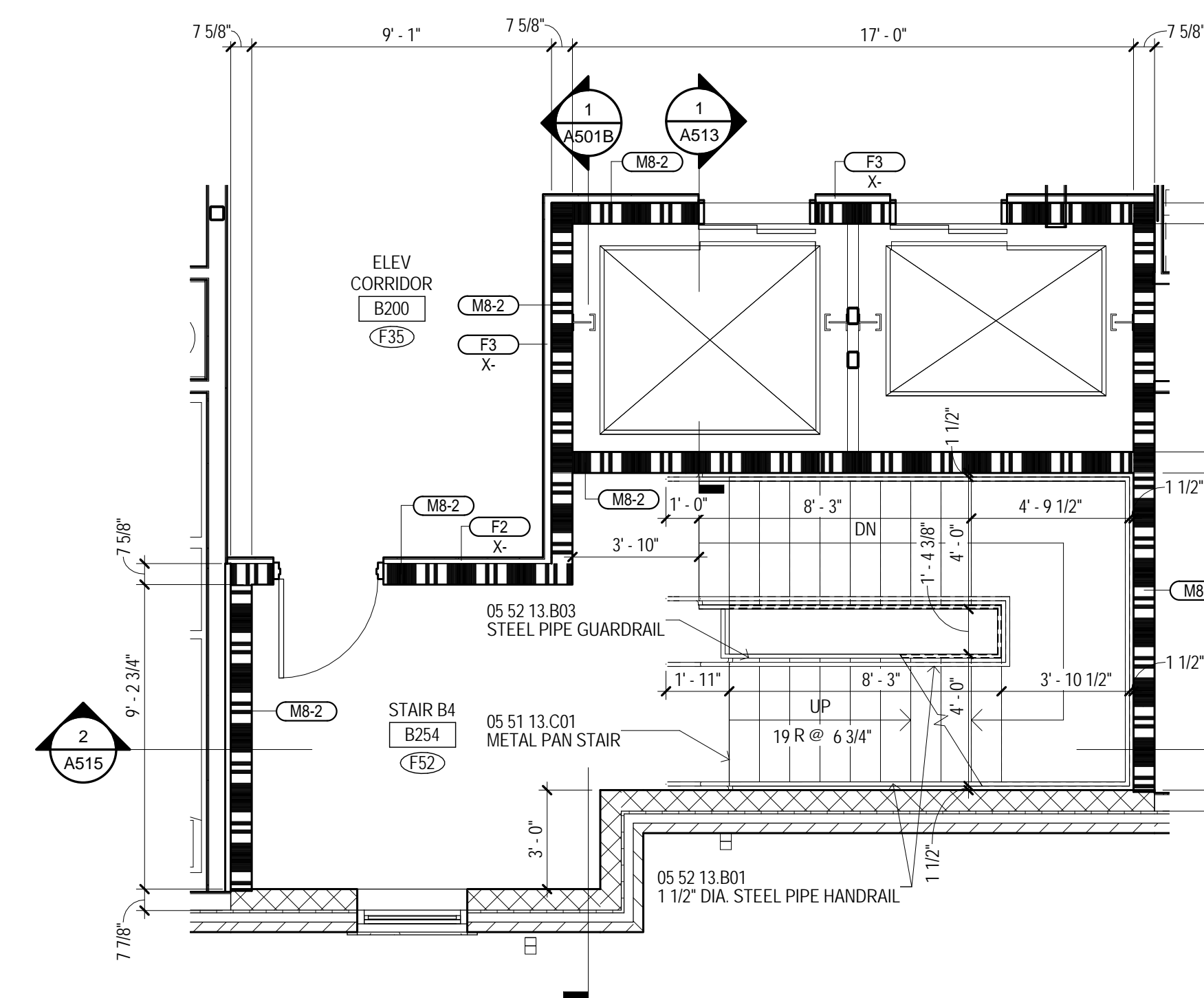

4 BUILDING B - STAIR B4 B254 & ELEVATORS - 2ND FLR
1/4" = 1'-0" A102B

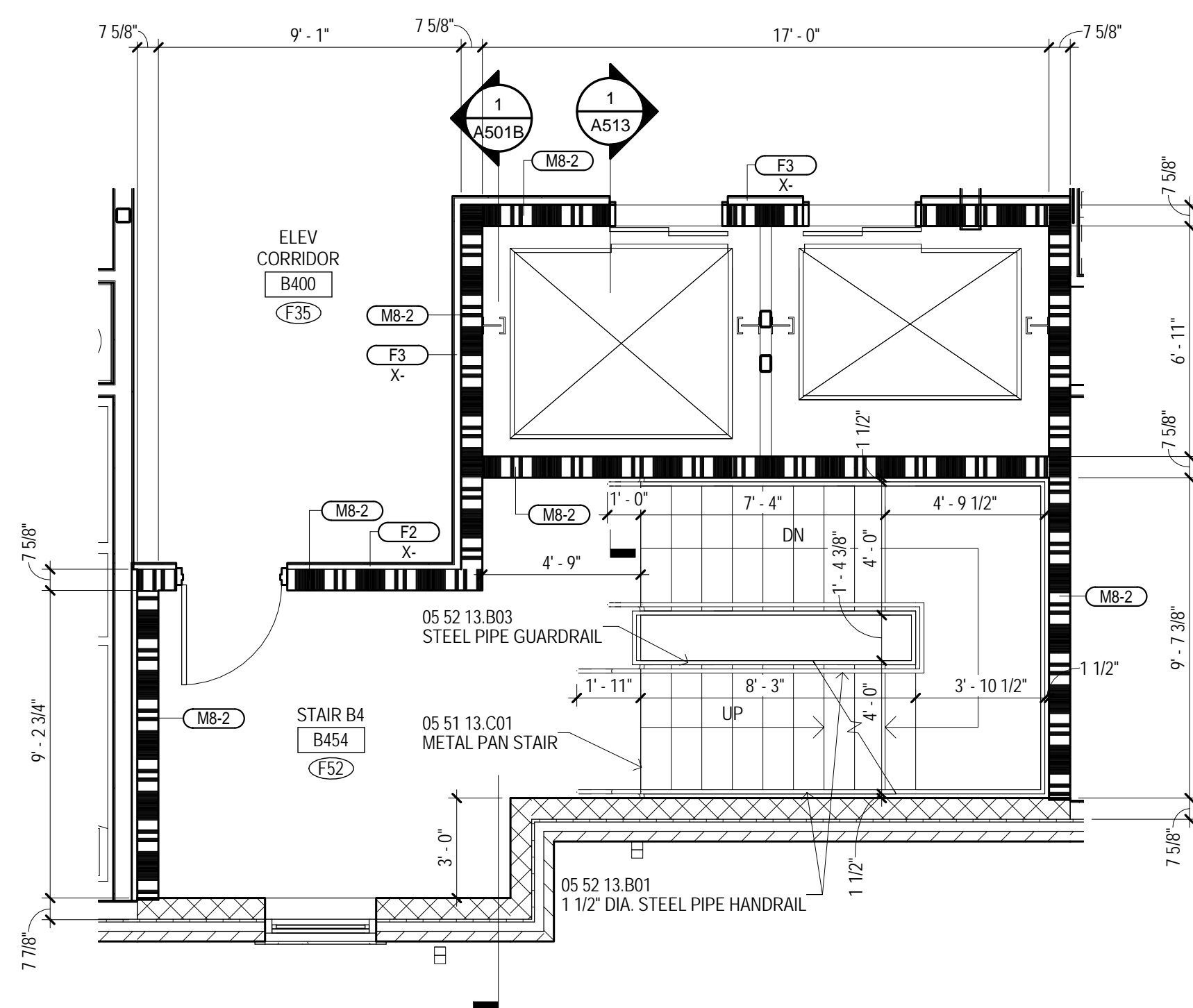

5 BUILDING B - STAIR B4 B454 & ELEVATORS - 4TH FLR
1/4" = 1'-0"

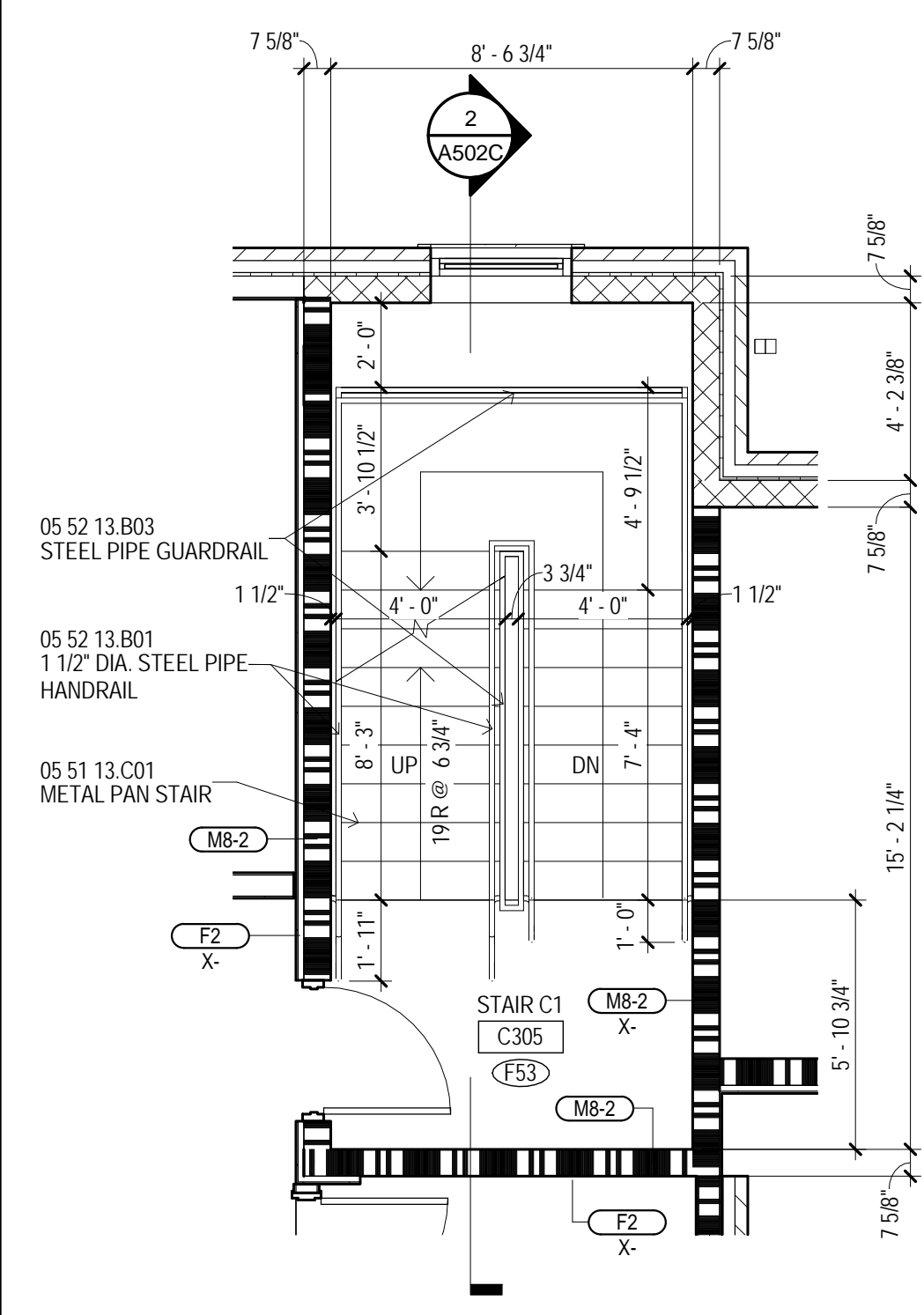

6 BUILDING C - STAIR C1 C305 - 3RD FLR
1/4" = 1'-0" A103B

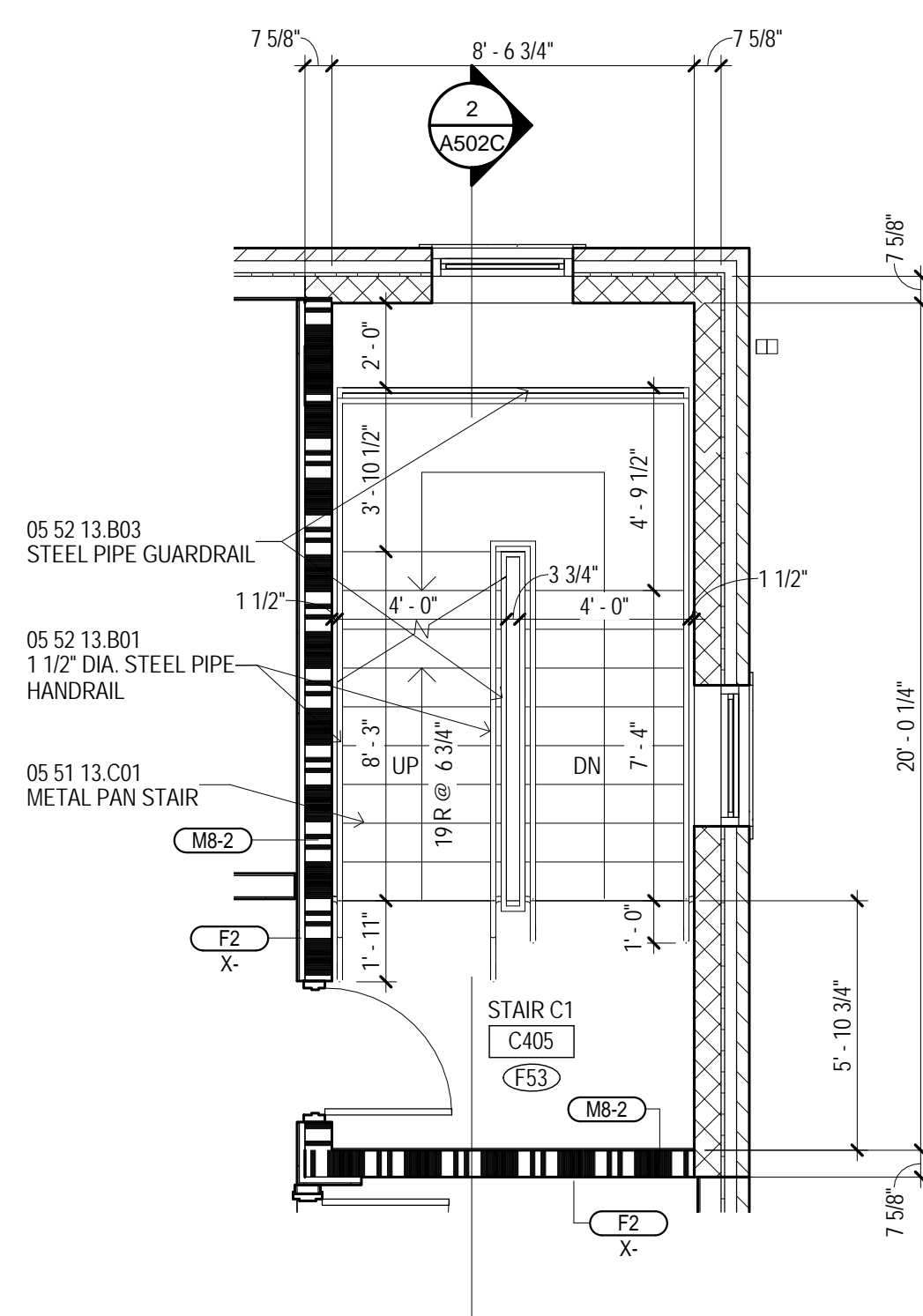

7 BUILDING C - STAIR C1 C405 - 4TH FLR
1/4" = 1'-0"

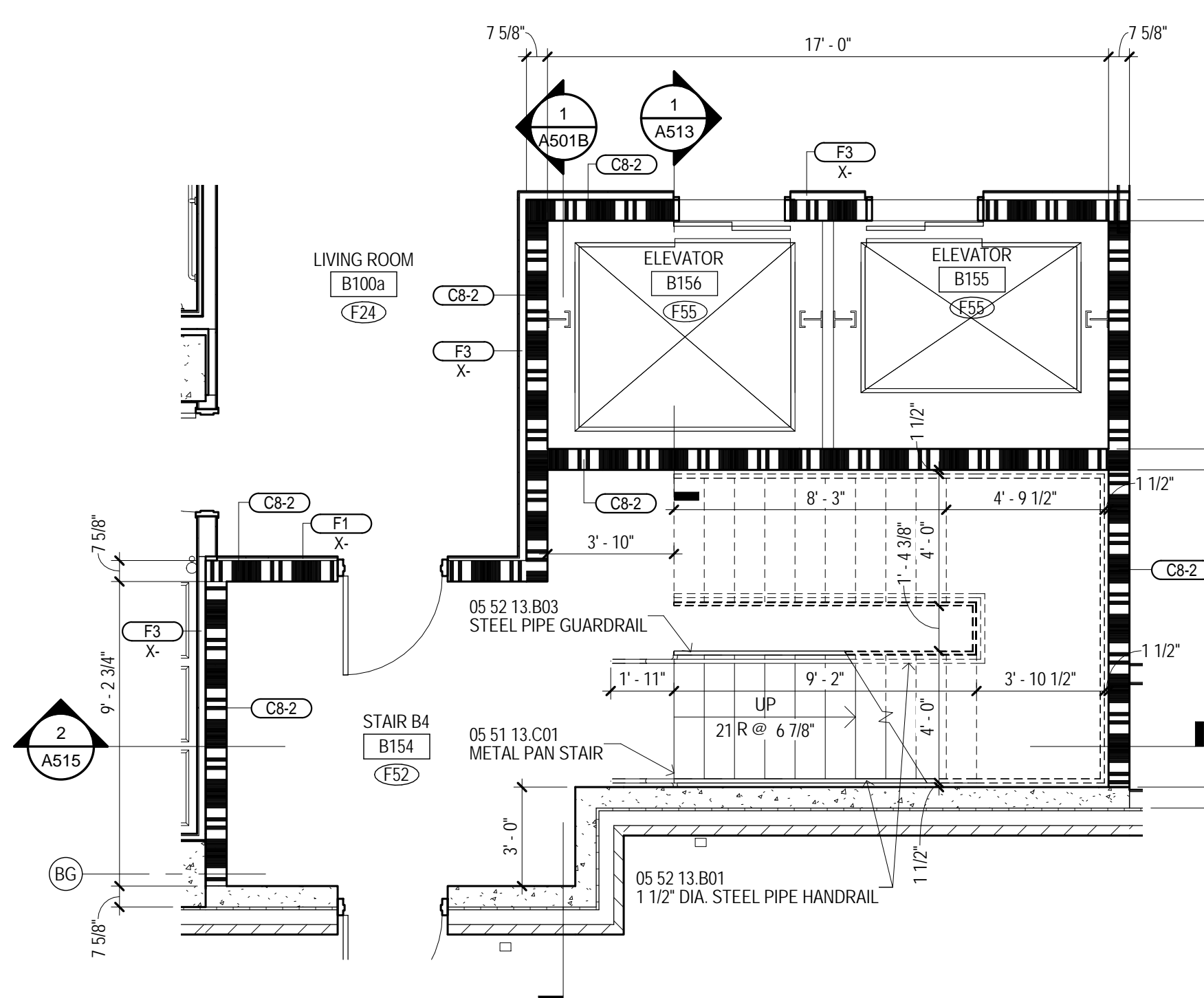

8 BUILDING B - STAIR B4 B154 & ELEVATORS - 1ST FLR
1/4" = 1'-0" A101B

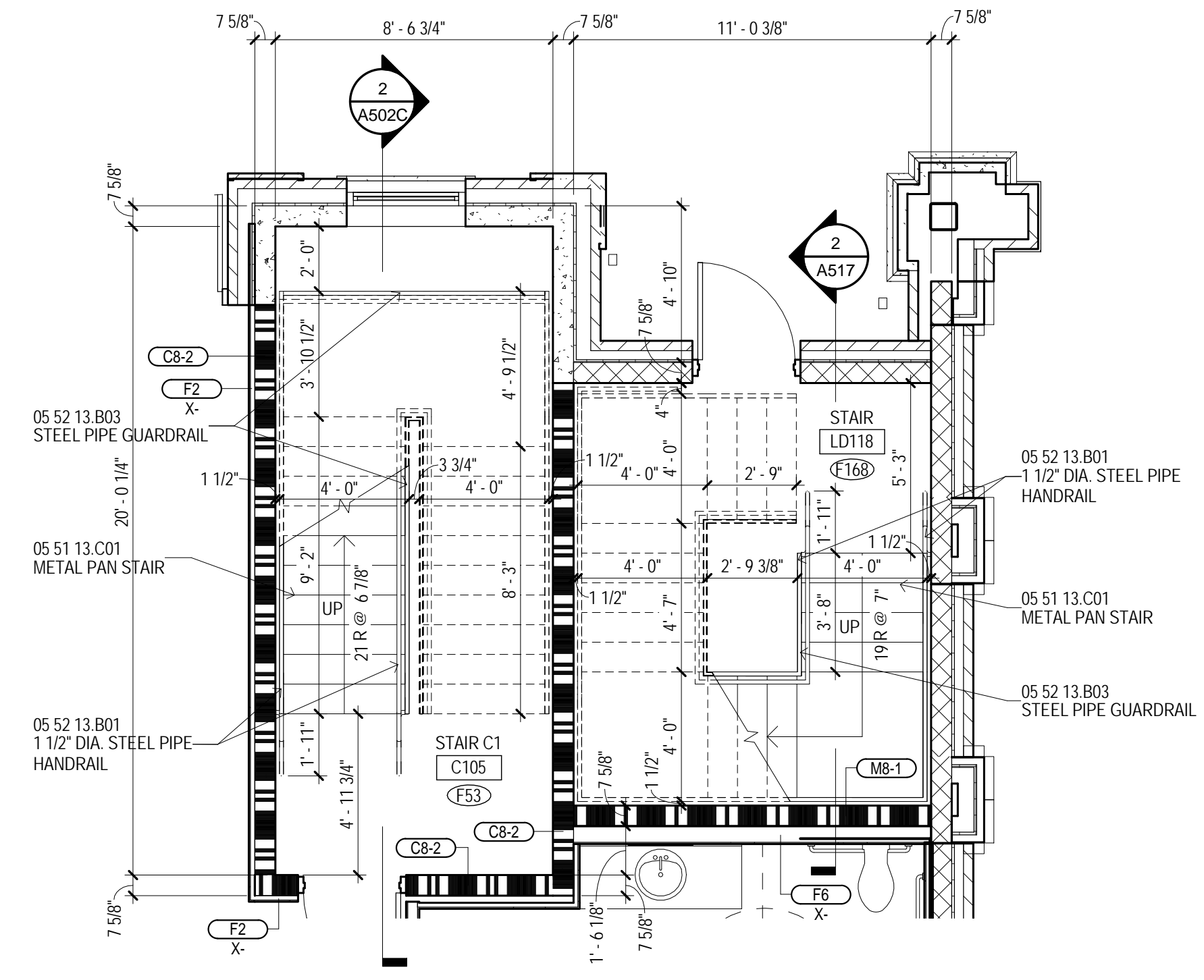

9 BUILDING C - STAIR C1 C105 / STAIR LD118 - 1ST FLR
1/4" = 1'-0" A101B

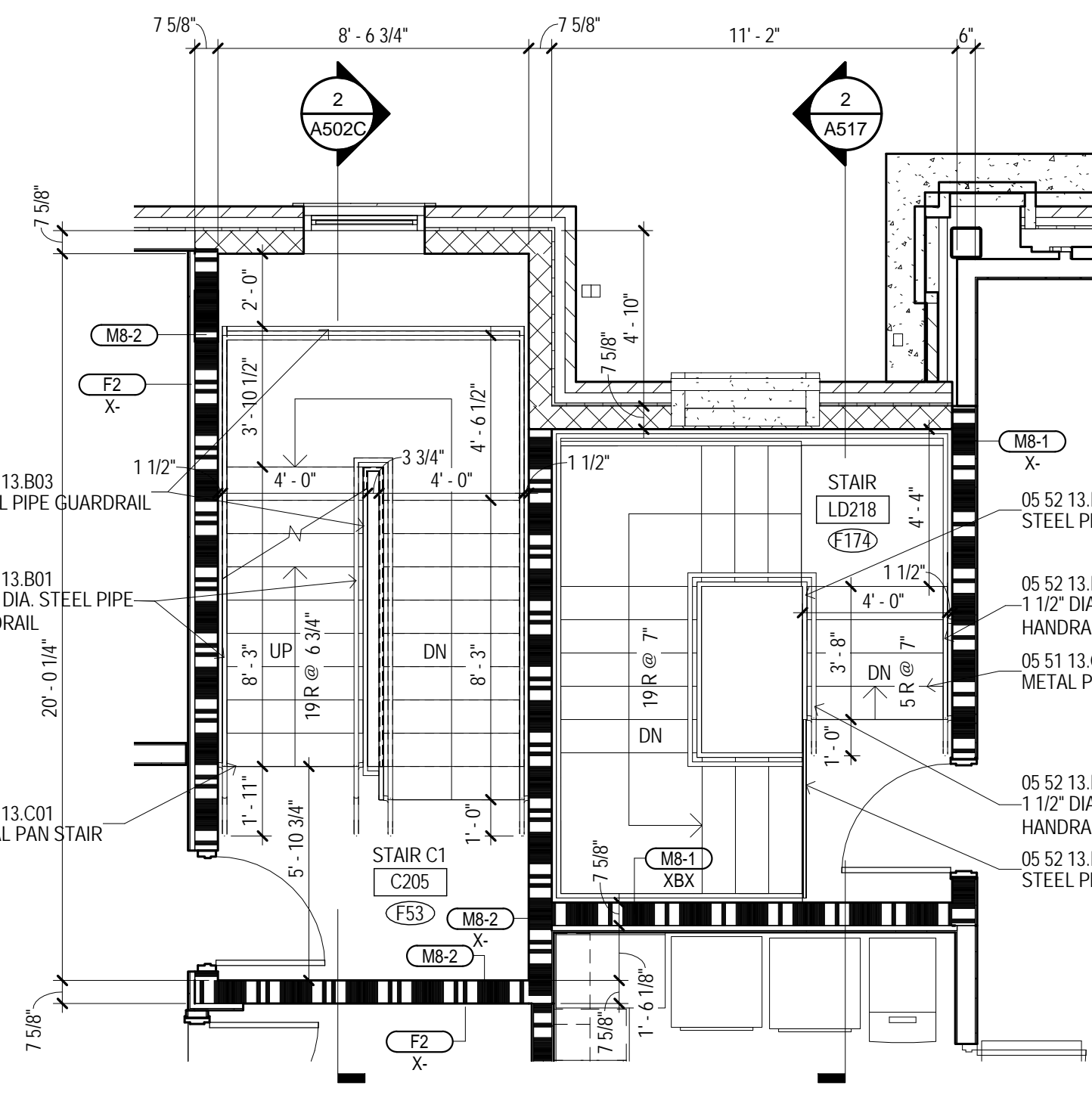

10 BUILDING C - STAIR C1 C205 / STAIR LD218 - 2ND FLR
1/4" = 1'-0" A102B

[illegible]

GENERAL NOTES

- A UNLESS SPECIFICALLY NOTED OTHERWISE - INTERIOR DIMENSIONS ARE TO FACE OF STUD, FACE OF CMU OR FACE OF CONCRETE WHERE INDICATED. WHERE FACE OF FINISH OR CLEAR DIMENSIONS ARE INDICATED FOR COORDINATION PURPOSES OR TO DESIGNATE REQUIRED CLEARANCES, THE DIMENSIONS SHALL BE SPECIFICALLY DESIGNATED AS "OF" (FACE OF FINISH OR "CLEAR".
- B CONTRACTOR RESPONSIBLE FOR FIELD MEASUREMENTS ON OVERALL DIMENSIONS.
- C DIMENSIONS AND CLEARANCES TO DIMENSIONS, BLOCKING AND ANCHORAGE FOR SHOWER UNITS, (AS WELL AS LAUNDRY EQUIPMENT, APPLIANCES, AND SIMILAR BUILT-IN OR DIMENSIONALLY CRITICAL ITEMS) IS TO BE PROVIDED PER THE MANUFACTURER'S WRITTEN INSTALLATION INSTRUCTIONS.
- D DIMENSIONS INDICATED AT SHOWER FIXTURES ARE APPROXIMATE. PRIOR TO INSTALLATION, CONTRACTOR MUST OBTAIN ACTUAL SAMPLES OF EACH FIXTURE PREPARED SHOWER ENCLOSURE AND CONTRACTOR MOCK-UPS OF EACH OTHER TYPE CONDITION TO ESTABLISH EXACT ROUGH-IN DIMENSIONS AND FRAMING, BLOCKING AND FINISH DETAILS.
- E SHOWER UNITS SHALL BE GROUTED SOLD UNDERNEATH - FILL VOLUME TO FLOOR SLAB AND FLOOR TO SHOWER.
- F DWELLING UNITS DESIGNATED AS "R" ON THE PLANS ARE UNITS WITH MOBILITY FEATURES IN ACCORDANCE WITH APPLICABLE ACCESSIBILITY CODES. ROOMS NOTED "H-C" ARE PROVIDED WITH "C" ACCESSIBILITY FEATURES. ROOMS ENCLOSED, ROOMS NOTED AS "H-C" ARE PROVIDED WITH TRANSFER TYPE SHOWER ENCLOSURES. UNITS DESIGNATED WITH "C" ARE NOT TO BE PROVIDED WITH COMMUNICATIONS FEATURES.

[illegible]

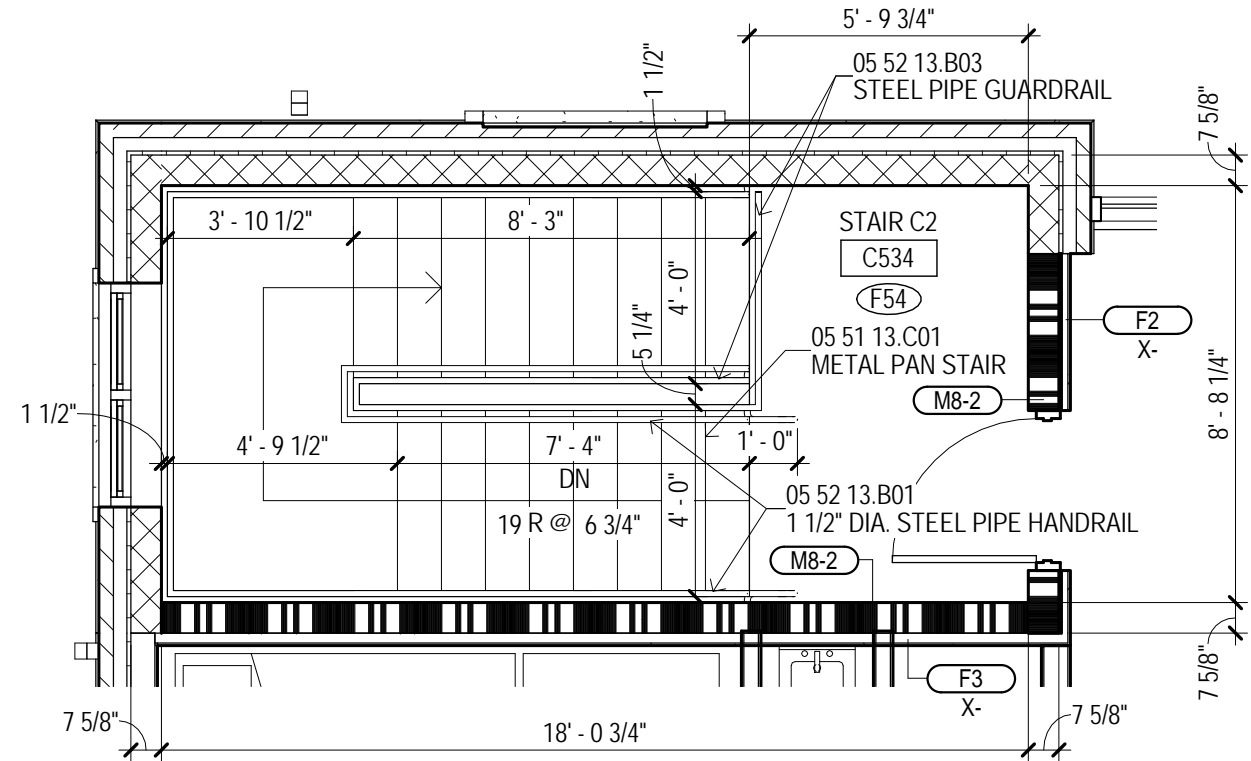

1 BUILDING C - STAIR C2 C534 - 5TH FLR
1/4" = 1'-0"

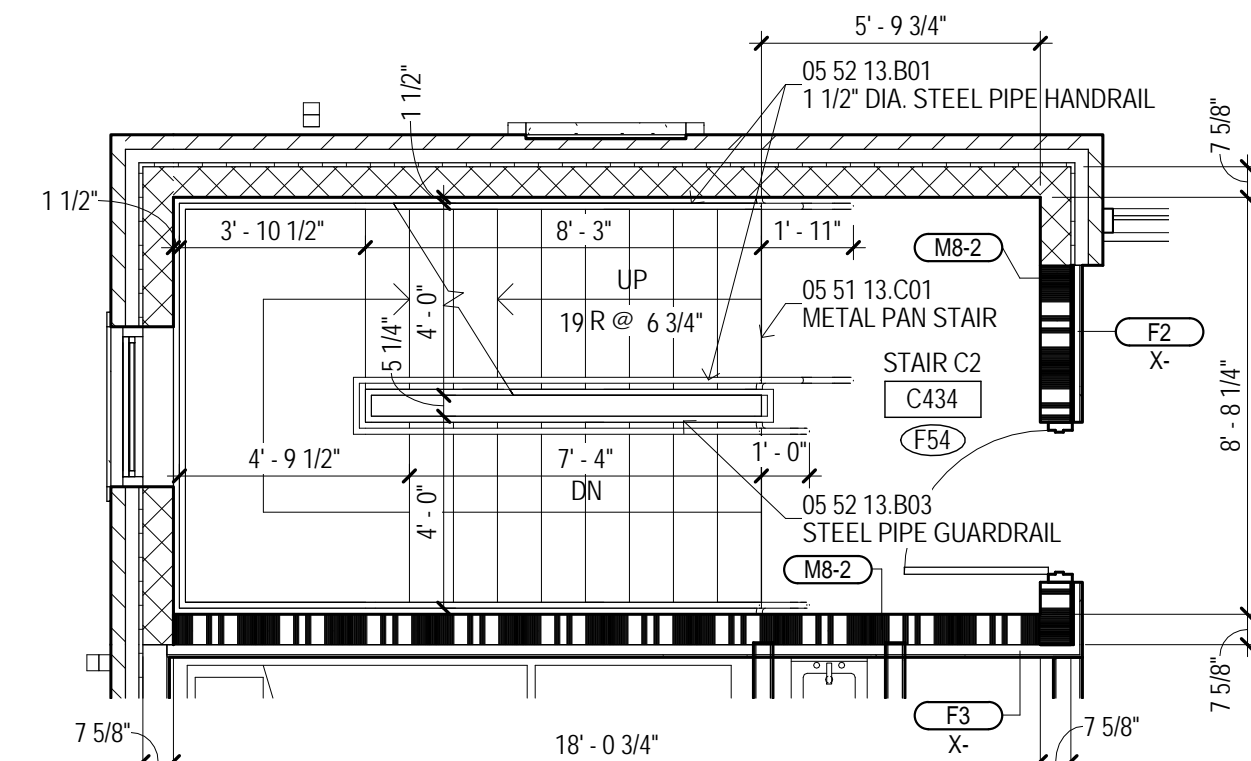

3 BUILDING C - STAIR C2 C434 - 4TH FLR
1/4" = 1'-0"

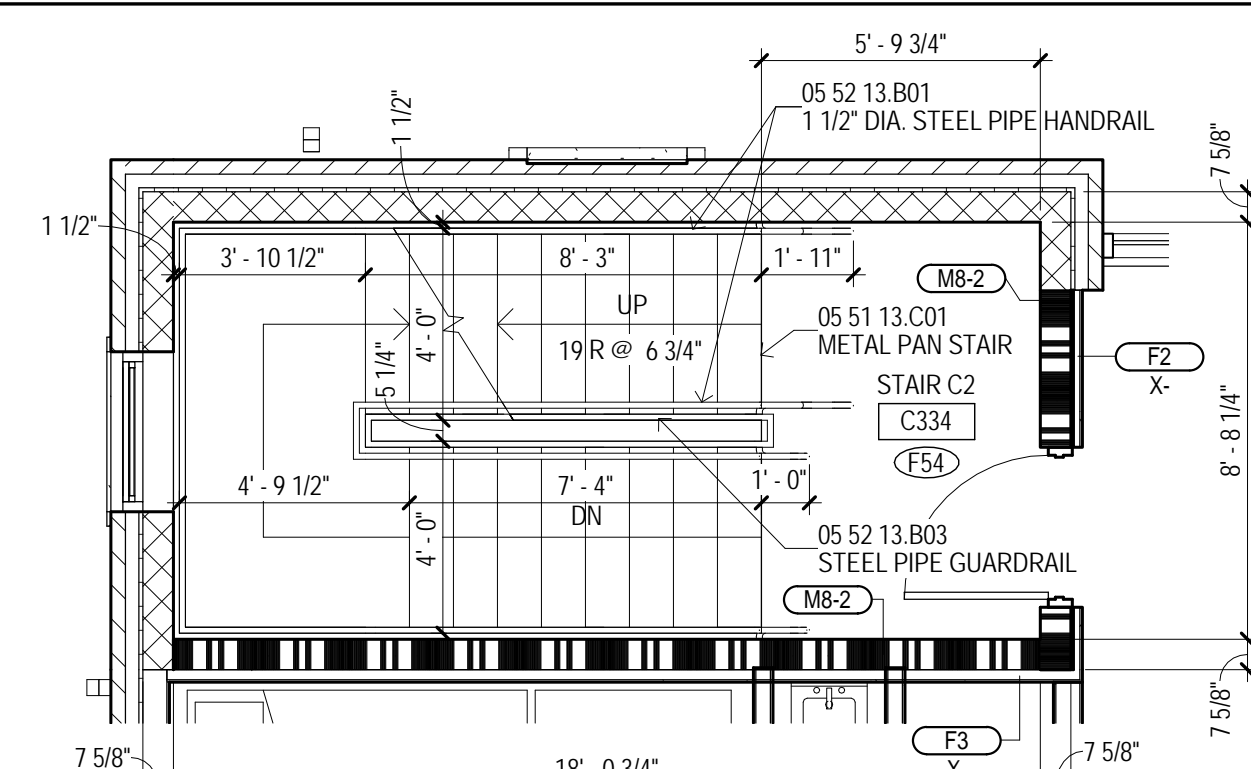

5 BUILDING C - STAIR C2 C334 - 3RD FLR
1/4" = 1'-0"

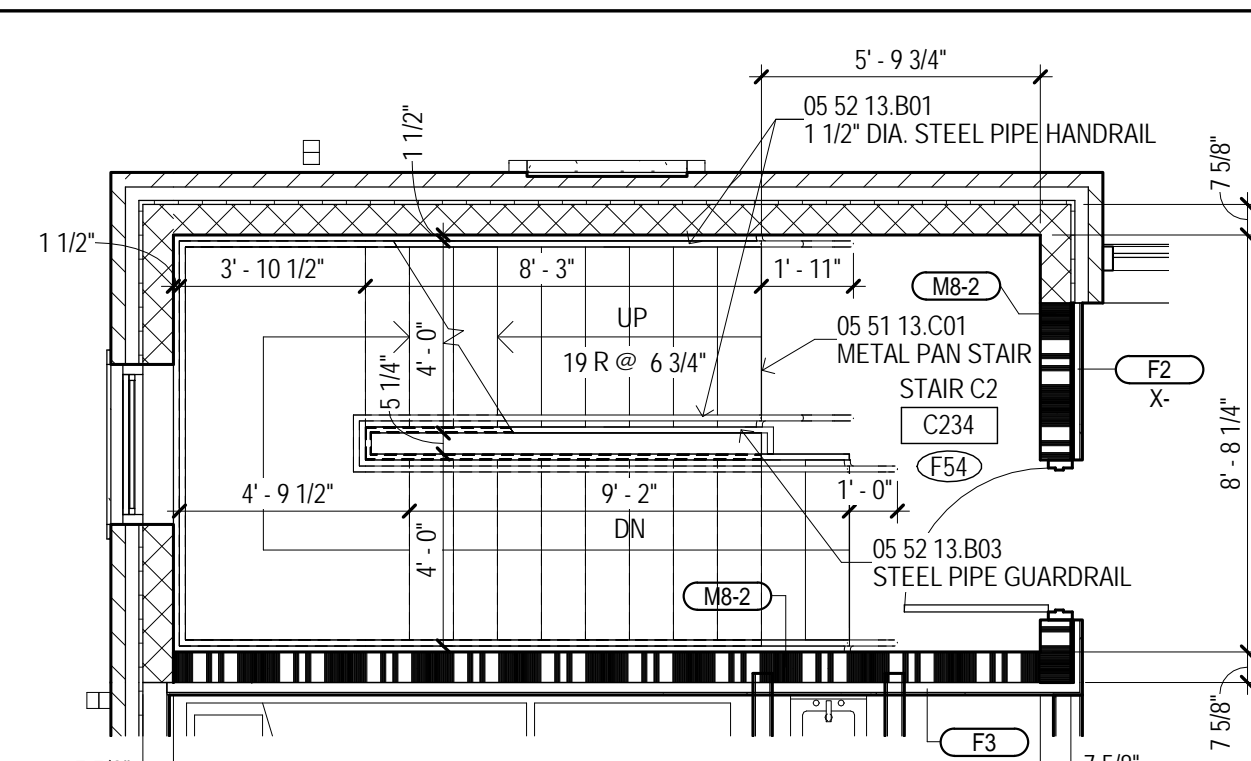

6 BUILDING C - STAIR C2 C234 - 2ND FLR
1/4" = 1'-0"

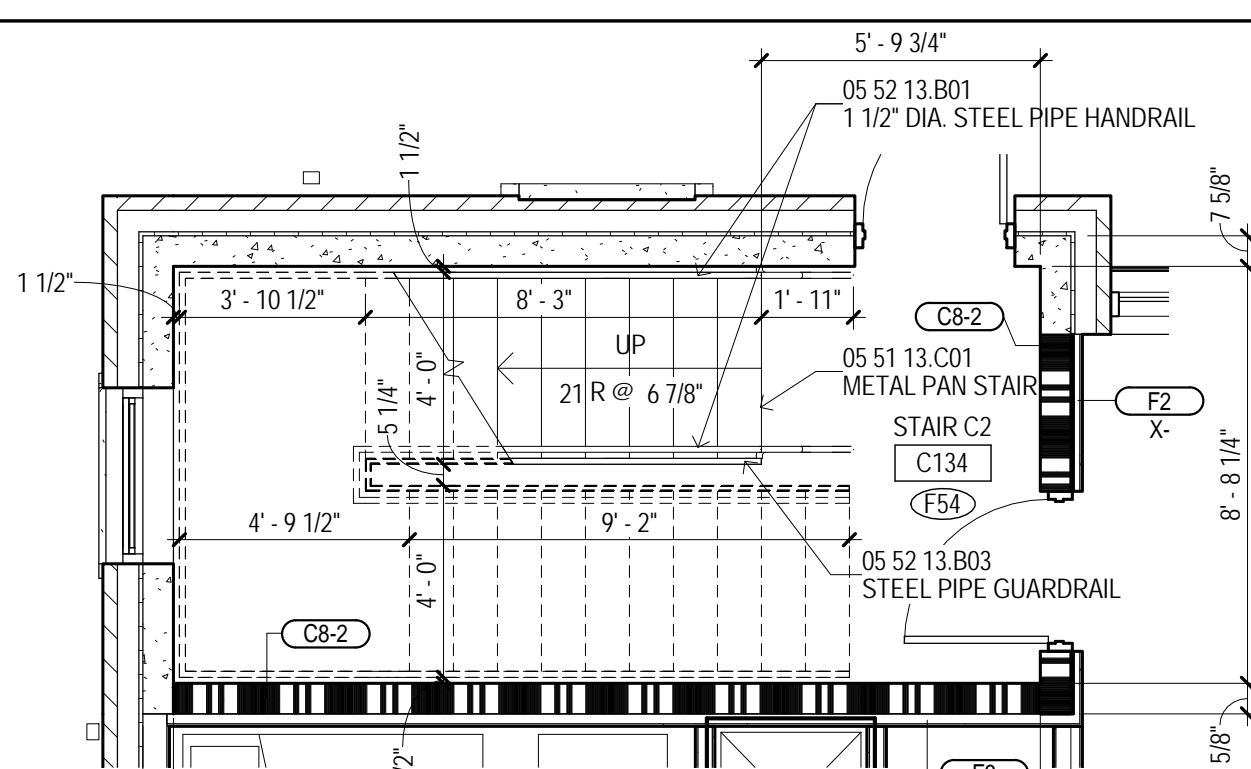

8 BUILDING C - STAIR C2 C134 - 1ST FLR
1/4" = 1'-0"

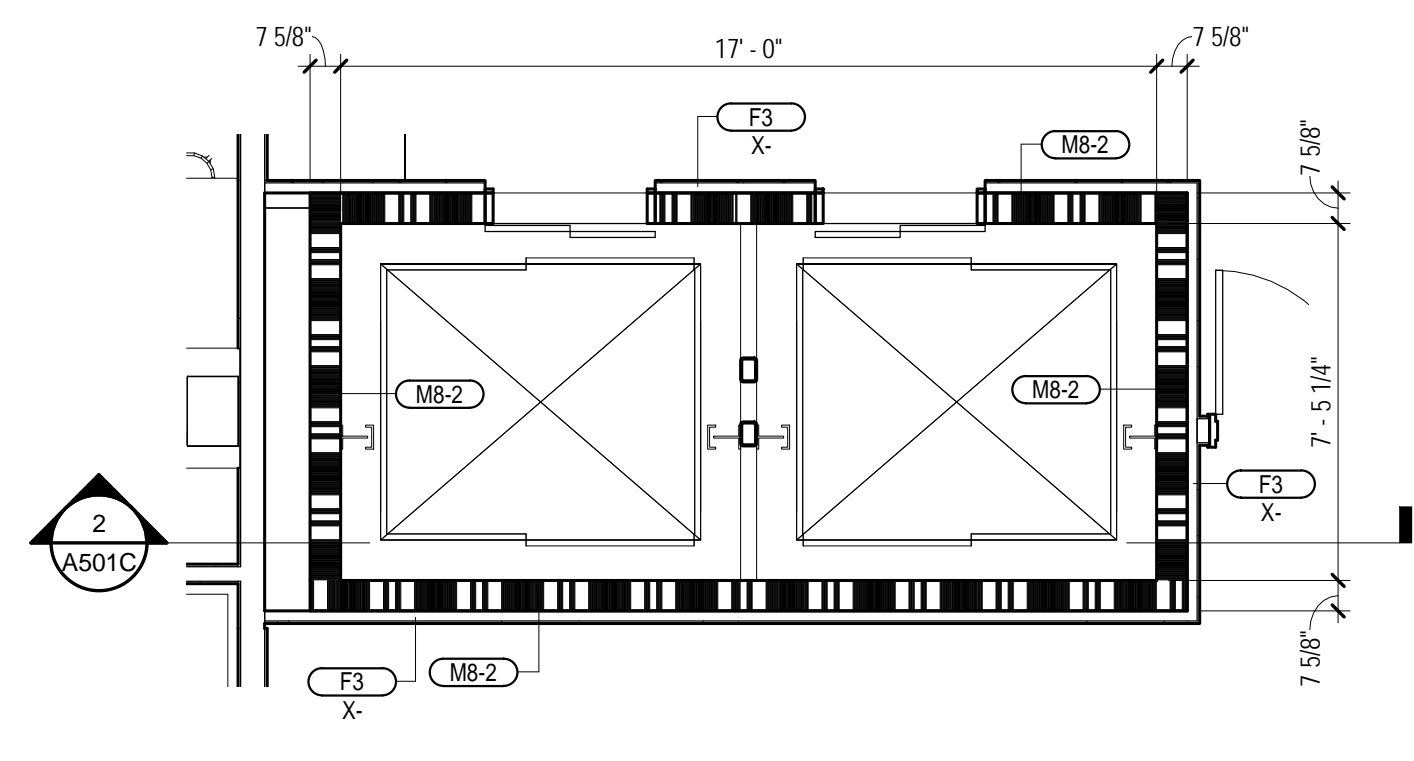

2 BUILDING C - ELEVATORS - 5TH FLR
1/4" = 1'-0"

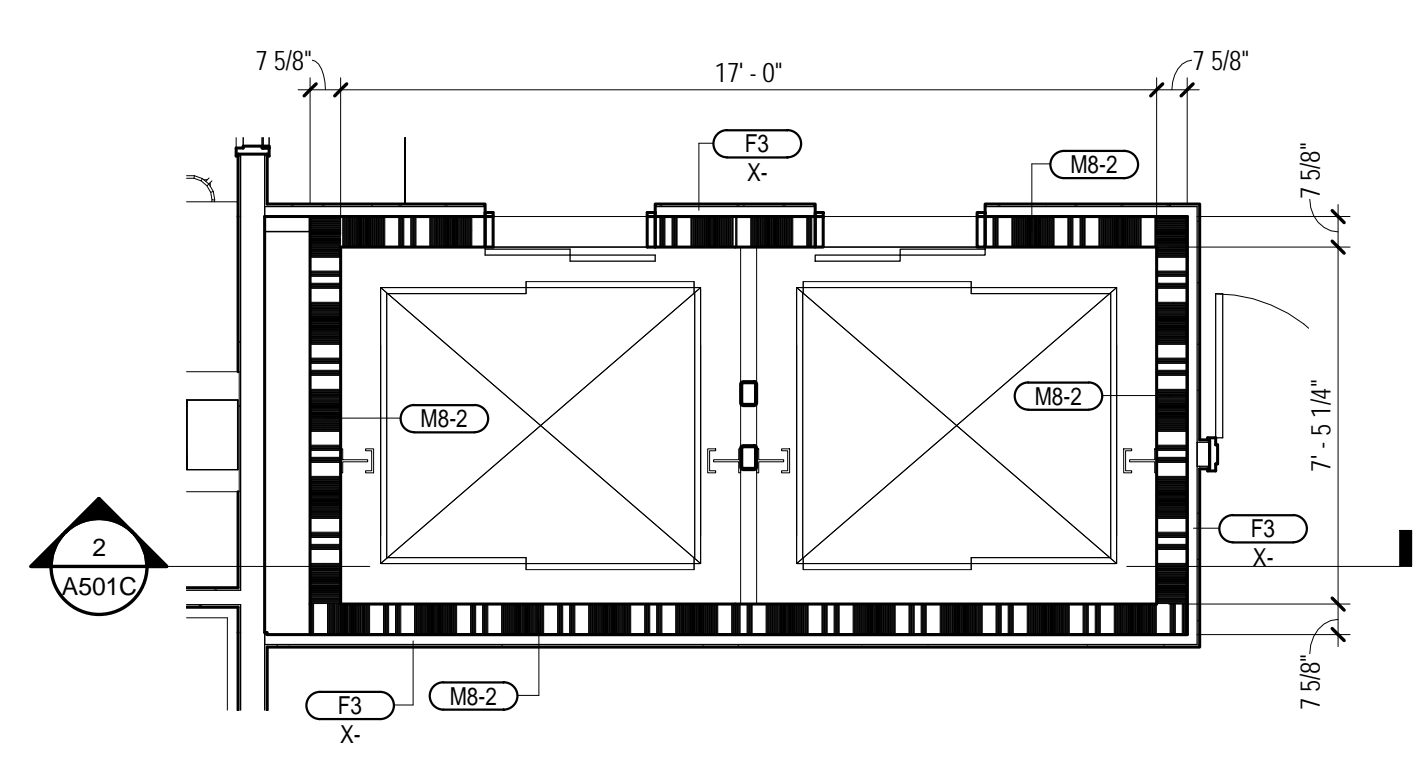

4 BUILDING C - ELEVATORS - 4TH FLR
1/4" = 1'-0"

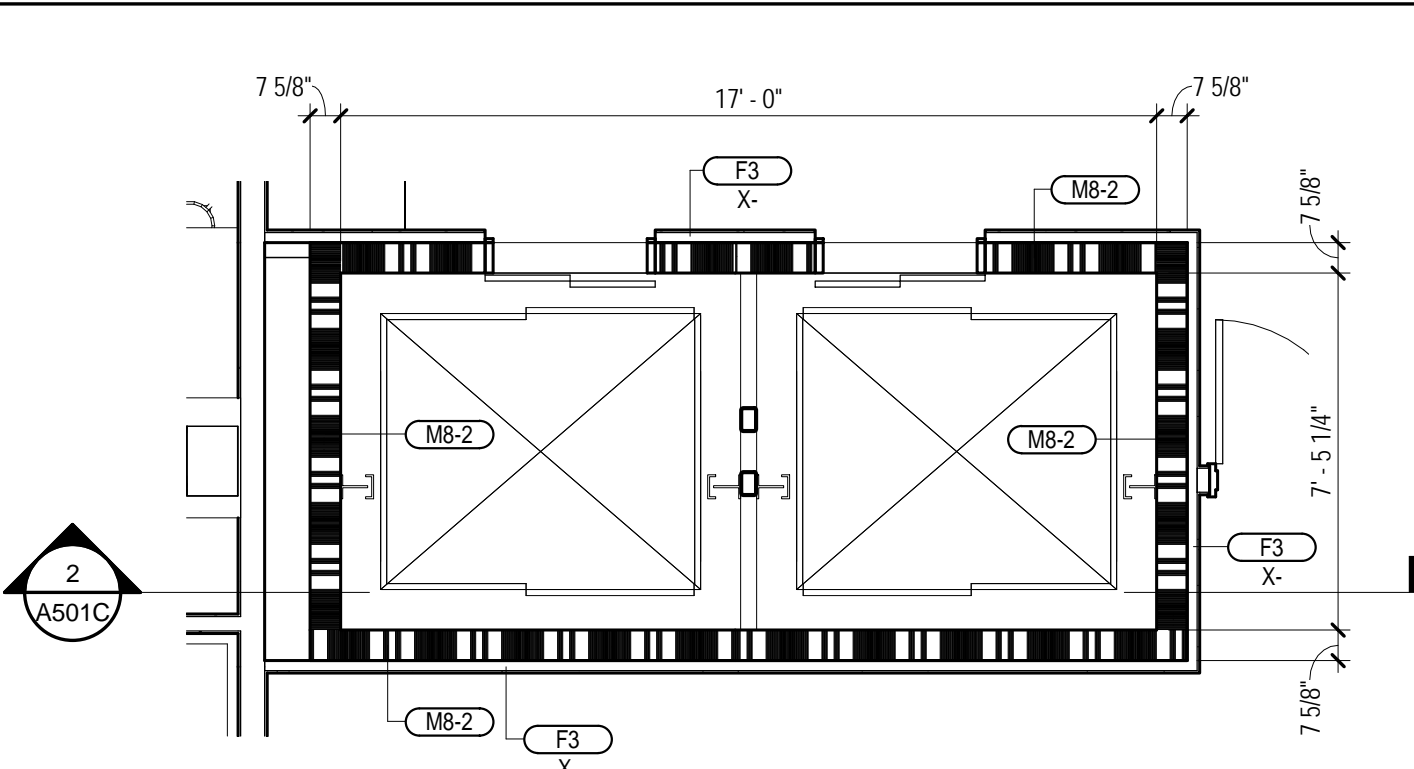

7 BUILDING C - ELEVATORS - 3RD FLR
1/4" = 1'-0"

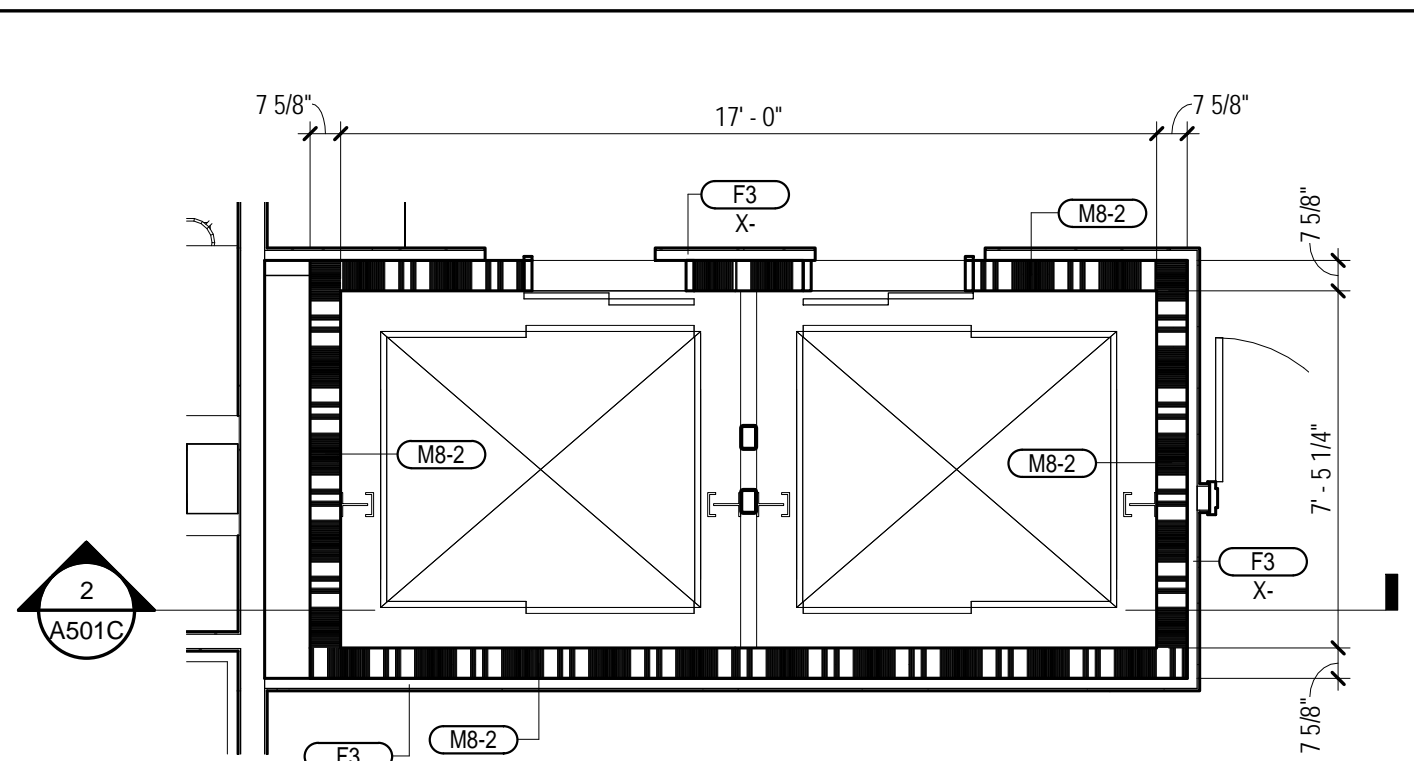

9 BUILDING C - ELEVATORS - 2ND FLR
1/4" = 1'-0"

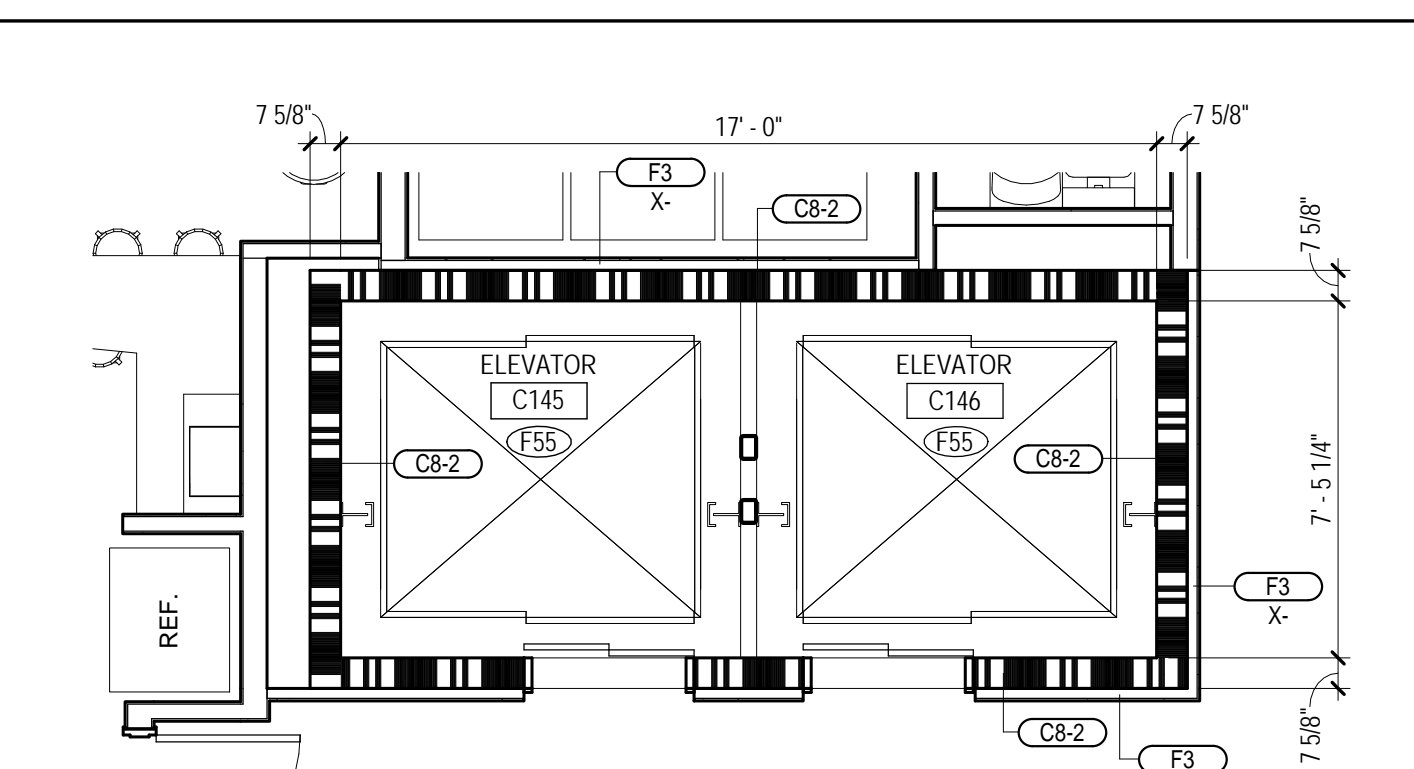

10 BUILDING C - ELEVATORS - 1ST FLR
1/4" = 1'-0"

MATERIAL KEYING

05 51 13 C01	METAL PAN STAIR
05 52 13 B01	1 1/2" DIA. STEEL PIPE HANDRAIL
05 52 13 B03	STEEL PIPE GUARDRAIL

LEGEND

FEC	10 44 13 B01 SEMI-RECESSED FIRE EXT. CABINET
FEB	10 44 13 C01 FIRE EXT. BRACKET
DS	PREMANUFACTURED ALUMINUM DOWNSPOUT
EDF-1	ELECTRIC DRINKING FOUNTAIN. SEE PLUMBING.
EDF-2	ELECTRIC DRINKING FOUNTAIN. SEE PLUMBING.
EDF-3	ELECTRIC DRINKING FOUNTAIN WITH BOTTLE FILLER. SEE PLUMBING.
MBH-1	10 28 00 L01 MOP AND BROOM HOLDER (MBH-1)
CJ	CONTROL JOINT
EJ-F	07 95 00 F01 EXPANSION JOINT COVER (EJ-F)
E.P.	EMERGENCY PHONE SEE ELECTRICAL

GENERAL NOTES

- A. UNLESS SPECIFICALLY NOTED OTHERWISE, INTERIOR DIMENSIONS ARE TO FACE OF STUD, FACE OF CMU OR FACE OF CONCRETE WHERE INDICATED. WHERE FACE OF FINISH OR CLEAR DIMENSIONS ARE INDICATED FOR COORDINATION PURPOSES OR TO DESIGNATE REQUIRED CODE CLEARANCES, THE DIMENSION IS TYPICALLY DESIGNATED AS "TYP" (FACE OF FINISH) OR "CLEAR".
- B. CONTRACTOR RESPONSIBLE FOR FIELD MEASUREMENTS ON OVERALL DIMENSIONS.
- C. ROUGH-IN AND CLEARANCE DIMENSIONS, BLOCKING AND ANCHORAGE FOR SHOWER UNITS, AS WELL AS LAUNDRY EQUIPMENT, APPLIANCES, AND SIMILAR RUL-T-IN OR DIMENSIONALLY CRITICAL ITEMS IS TO BE PROVIDED PER THE MANUFACTURER'S WRITTEN INSTALLATION INSTRUCTIONS.
- D. DIMENSIONS INDICATED AT SHOWER FIXTURES ARE APPROXIMATE. PRIOR TO BEGINNING PARTITION LAYOUT WORK OBTAIN ACTUAL SAMPLES OF EACH PREFABRICATED SHOWER ENCLOSURE AND CONSTRUCT MOCK-UPS OF EACH TYPICAL CONDITION TO ESTABLISH EXACT ROUGH-IN DIMENSIONS AND FRAMING, BLOCKING AND FINISH DETAILS.
- E. SHOWER UNITS SHALL BE GROUTED SOLID UNDERNEATH, FILL VOID BETWEEN FLOOR SLAB AND FLOOR OF SHOWER.
- F. DWELLING UNITS DESIGNATED AS "HC" ON THE PLANS ARE UNITS WITH MOBILITY FEATURES IN ACCORDANCE WITH APPLICABLE ACCESSIBILITY CODES. ROOMS NOTED "HC-R" ARE PROVIDED WITH ROLL-IN TYPE SHOWER ENCLOSURES. ROOMS NOTED AS "HC-T" ARE PROVIDED WITH TRANSFER TYPE SHOWER ENCLOSURES. UNITS DESIGNATED WITH "C" ARE UNITS TO BE PROVIDED WITH COMMUNICATIONS FEATURES.
- G. ALL DWELLING UNITS NOT DESIGNATED AS "HC" ARE TO BE CONSTRUCTED AS "TYPE B" UNITS PER CHAPTER 11 OF ICC AND APPLICABLE PROVISIONS OF ICC/ANSI A117.1 AND THE FAIR HOUSING ACT DESIGN MANUAL.
- H. EXCEPT AS NOTED OTHERWISE, LAUNDRY EQUIPMENT AND RESIDENTIAL APPLIANCES ARE NOT IN CONTRACT (N/C). LAUNDRY EQUIPMENT WILL BE FURNISHED AND INSTALLED BY THE OWNER'S SEPARATE LAUNDRY CONTRACTOR (WITH THE EXCEPTION OF STAFF APARTMENT LAUNDRY EQUIPMENT). RESIDENTIAL KITCHEN EQUIPMENT (WITH THE EXCEPTION OF WALL OVENS AND RANGE HOODS) WILL BE OWNER FURNISHED AND CONTRACTOR INSTALL. PROVIDE ROUGH-IN FOR LAUNDRY EQUIPMENT AND RESIDENTIAL KITCHEN APPLIANCES. REFER TO ELECTRICAL DRAWINGS FOR POWER AND DATA. REFER TO PLUMBING DRAWINGS FOR GAS, WATER AND DRAINAGE. REFER TO MECHANICAL DRAWING FOR EXHAUSTING AS APPLICABLE. COORDINATE ROUGH-IN REQUIREMENTS WITH THE OWNER AND OBTAIN MANUFACTURER'S REQUIREMENTS PRIOR TO COMMENCEMENT OF ROUGH-IN WORK.
- I. LOCATE WHEELCHAIR ACCESSIBLE WATER CLOSETS 17" FROM CENTERLINE OF WATER CLOSET TO FACE OF FINISH AT ADJACENT WALL, TYPICAL. FLUSH HANDLES TO BE LOCATED ON THE WIDE (OPEN) SIDE OF THE FIXTURE, TYPICAL.
- J. PROVIDE FLOOR DRAINS (F/D) AT ROLL-IN (R) AND TRANSFER (T) SHOWERS. REFER TO PLUMBING DRAWINGS, SLOPE FLOORS TO DRAIN.
- K. WHERE NOTED AT HANDICAP ACCESSIBLE DWELLING UNITS, PROVIDE REMOVABLE BASE CABINETS AT KITCHEN AND BATHROOM SINKS COMPLYING WITH THE REQUIREMENTS OF ADA STANDARDS FOR ACCESSIBLE DESIGN (SECTION 602.2 EXCEPTION NO. 3).
- L. CONTRACTOR TO PROVIDE 12 GAGE METAL BLOCKING IN STUD WALLS FOR ANCHORAGE OF WALL MOUNTED ITEMS INCLUDING BUT NOT LIMITED TO TOILET ACCESSORIES, WALL CABINETS, WALL MOUNTED TVS, SHELVING, TOILET PARTITIONS, OWNER FURNISHED EQUIPMENT INDICATED AND SIMILAR ITEMS. FOR "TYPE B" DWELLING UNITS, PROVIDE METAL BLOCKING IN WALLS FOR FUTURE INSTALLATIONS AS INDICATED. FOR WALL MOUNTED TVS IN LOUNGES, PROVIDE METAL BLOCKING 24" ABOVE AND BELOW ELECTRICAL JUNCTION BOXES.
- M. REFER TO A026 FOR DESCRIPTION OF ALL PARTITION TYPES.
- N. REFER TO A100 (1/8" FLOOR PLANS) SERIES DRAWINGS AND A300 SERIES DRAWINGS (ENLARGED PLANS) FOR PARTITION TYPE LOCATIONS.
- O. REFER TO LS SERIES DRAWING (LIFE SAFETY PLANS) FOR LOCATIONS OF FIRE RATED WALLS AND PARTITIONS.
- P. REFER TO A000 SERIES DRAWINGS FOR WINDOW TYPES AND DOOR TYPES, SCHEDULES AND DETAILS.
- Q. REFER TO A000 SERIES DRAWINGS FOR INTERIOR FINISH SCHEDULES.
- R. REFER TO A100 SERIES DRAWINGS (ENLARGED PLANS) FOR ADDITIONAL PLAN NOTES.
- S. REFER TO PROJECT MANUAL SECTION 10 28 00 FOR TOILET ACCESSORY SCHEDULE.

04 March 2013

THE MCCARTY COMPANY
DESIGN GROUP, P.A.

DESIGN ARCHITECT
Hanbury Evans Wright Vlatas + Company
1200 Atlantic Street
Norfolk, VA 23510
757 521 3600
www.hewv.com

PROJECT TITLE
USM - CENTURY PARK SOUTH
IHL# 208-297
HATTIESBURG, MISSISSIPPI

PROJECT NO:
● 2012020
DRAWN BY:
● BKS
CHECKED BY:
● JPH
DATE ISSUED:
● 04 MAR 2013

REVISIONS & ADDENDUMS

NO.	DESCRIPTION	DATE

SHEET TITLE
ENLARGED PLANS AND SECTIONS - STAIRS AND ELEVATORS

SHEET NUMBER
A305
116 of 458

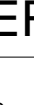

MATERIAL KEYING	
06 16 10 A04	5/8" EXTERIOR GYPSUM SHEATHING
06 41 16 A03	SOLID SURFACING MATERIAL
07 25 00 A01	GLASS BARRIER
08 00 00 A03	ALL WEATHER COUNTER ENCLOSURE ASSEMBLY
09 11 23 A01	PAINT FINISH
NEW WORK NOTES	
<div> <div>NEW WORK NOTES</div> <div>  </div> </div>	
1	STACKED WASHER/DRYER UNIT (W/D) NOT IN CONTRACT
2	FREESTANDING WASHER (W) NOT IN CONTRACT
3	FREESTANDING DRYER (D) NOT IN CONTRACT
4	STACKED DRYERS (SD) NOT IN CONTRACT
5	FREESTANDING RANGE, OWNER FURNISHED AND INSTALLED
6	DISHWASHER, OWNER FURNISHED AND INSTALLED
7	WALL OVEN - CONTRACTOR FURNISHED AND INSTALLED
8	REFRIGERATOR - OWNER FURNISHED AND INSTALLED
9	DOUBLE SINK - SEE PLUMBING DRAWINGS
10	MICROWAVE OVEN - OWNER FURNISHED AND INSTALLED
11	KITCHEN EXHAUST HOOD WITH FIRE EXTINGUISHING SYSTEM (APARTMENTS) - CONTRACTOR FURNISHED AND INSTALLED
12	DROP-IN RANGE, OWNER FURNISHED AND INSTALLED
13	PROVIDE METAL BLOCKING IN WALL FOR FUTURE GRAB BAR INSTALLATION - TYPICAL ALL TYPE B DWELLING UNITS
14	TRANSFER TYPE SHOWER ENCLOSURE - TYPICAL ALL HC-T UNITS
15	ROLL-IN TYPE SHOWER ENCLOSURE - TYPICAL ALL HC-R UNITS
16	WALL MOUNTED TUB - NOT IN CONTRACT. CONTRACTOR TO PROVIDE 12 GA METAL BLOCKING - COORDINATE WITH OWNER/ELECTRICAL FOR POWER AND DATA OUTLETS
17	GARBAGE DISPOSAL - SEE PLUMBING DRAWINGS
18	TRANSFER TYPE TUB - SEE PLUMBING DRAWINGS
GENERAL NOTES	
<div> <div>GENERAL NOTES</div> <div>  </div> </div>	
A	UNLESS SPECIFICALLY NOTED OTHERWISE - INTERIOR DIMENSIONS ARE TO FACE OF STUD, FACE OF CMU OR FACE OF CONCRETE. WHERE INCREASING COORDINATE WITH OWNER, CLEAR DIMENSIONS ARE INDICATED FOR COORDINATION PURPOSES OR TO DESIGNATE REQUIRED CLEARANCE. DIMENSIONS ARE TYPICALLY DESIGNATED AS "TO" (FACE OF FINISH OR "CL" (CLEARED))
B	CONTRACTOR RESPONSIBLE FOR FIELD MEASUREMENTS ON OVERALL DIMENSIONS.
C	ROUGH-IN AND CLEARANCE DIMENSIONS, BLOCKING AND ANCHORAGE FOR SHOWER UNITS, (AS WELL AS LAUNDRY EQUIPMENT, APPLIANCES, AND SIMILAR BUILD-IN OR DIMENSIONALLY CRITICAL ITEMS) IS TO BE PROVIDED PER THE MANUFACTURER'S WRITTEN INSTALLATION INSTRUCTIONS.
D	DIMENSIONS INDICATED AT SHOWER FIXTURES ARE TO FACE OF FINISH AND ARE APPROXIMATE "X". PRIOR TO BEGINNING PARTITION LAYOUT WORK OBTAIN ACTUAL SAMPLES OF EACH PREFABRICATED SHOWER ENCLOSURE AND CONSTRUCT MOCK UPS OF EACH TYPICAL CONDITION TO TEST FOR EXACT FIT IN DIMENSIONS AND FRAMING BLOCKING AND FINISH DETAILS.
E	SHOWER UNITS SHALL BE GROUTED SOLD UNDERNEATH - FILL VOID BETWEEN FLOOR SLAB AND FLOOR OF SHOWER. DWELLING UNITS DESIGNATED AS "HC" ON THE PLANS ARE TO HAVE ACCESSIBILITY FEATURES IN ACCORDANCE WITH APPLICABLE ACCESSIBILITY CODES. ROOMS NOTED "HC-R" ARE PROVIDED WITH ROLL-IN TYPE SHOWER ENCLOSURES LOCATED AS NOTED. "HC-T" ARE PROVIDED WITH TRANSFER TYPE SHOWER ENCLOSURES. UNITS DESIGNATED WITH "C" ARE UNITS TO BE PROVIDED WITH COMMUNICATIONS FEATURES.
G	ALL DWELLING UNITS NOT DESIGNATED AS "HC" ARE TO BE CONSTRUCTED AS "TYPE B" PER CHAPTER 11 OF ICC AND APPLICABLE PROVISIONS OF ICC/ANSI A117.1 AND THE FAIR HOUSING ACT AND RELATED LAWS.
H	FOR ALL NOTED OTHERWISE, LAUNDRY EQUIPMENT AND RESIDENTIAL APPLIANCES ARE NOT IN CONTRACT (N/C) - LAUNDRY EQUIPMENT WILL BE FURNISHED AND INSTALLED BY THE OWNER. PROVIDE ROUGH-IN FOR LAUNDRY EQUIPMENT AND RESIDENTIAL KITCHEN APPLIANCES. REFER TO ELECTRICAL DRAWINGS FOR LOCATIONS, DATA - RESIDENTIAL PLUMBING DRAWINGS FOR GAS, WATER AND DRAINAGE - REFER TO MECHANICAL DRAWINGS FOR EXHAUSTING AS APPLICABLE. COORDINATE ROUGH-IN REQUIREMENTS WITH THE OWNER AND OBTAIN APPROVALS FROM ARCHITECTS.
I	LOCATE WHEELCHAIR ACCESSIBLE WATER CLOSETS 17" FROM CENTERLINE OF WATER CLOSET TO FACE OF FINISH AT ADJACENT WALL (TYPICAL). FUSH HANDLES TO BE LOCATED ON THE WIDE (OPEN) SIDE OF THE FIXTURE, TYPICAL.
J	PROVIDE FLOOR DRAIN (F/D) AT ROLL-IN (R) AND TRANSFER (T) SHOWERS. REFER TO PLUMBING DRAWINGS, SLOPE AND LOCATIONS.
K	WHERE NOTED AT HANDICAP ACCESSIBLE DWELLING UNITS, PROVIDE REMOVABLE BAE CABINETS AT KITCHEN AND BATHROOM SINKS COMPLYING WITH THE REQUIREMENTS AND STANDARDS FOR ACCESSIBLE DESIGN (SECTION 606.2 EXCEPTION NO. 3).
L	CONTRACTOR TO PROVIDE 12 GAGE METAL BLOCKING IN STUD WALLS FOR ANCHORAGE OF WALL MOUNTED ITEMS INCLUDING BUT NOT LIMITED TO TOILET ACCESSORIES, WALL CABINETS, WALL MOUNTED TV'S, SHELVED, TOILET PARTITIONS. OWNER FURNISHED EQUIPMENT INCLUDING SINKS, TUBS, SHOWERS, AND TOILETS. PROVIDE METAL BLOCKING IN WALLS FOR FUTURE INSTALLATIONS AS INDICATED. FOR WALL MOUNTED TV'S IN DWELLING TYPE B, SCHEDULES AND DETAILS ABOVE AND BELOW ELECTRICAL JUNCTION BOXES.
M	REFER TO A026 FOR DESCRIPTION OF ALL PARTITION TYPES
N	REFER TO A100 (1/8" FLOOR PLANS) SERIES DRAWINGS AND A300 SERIES DRAWINGS (ENLARGED PLANS) FOR PARTITION AND LOCATIONS
O	REFER TO L0 SERIES DRAWING (LIFE SAFETY PLANS) FOR LOCATIONS OF FIRE RATED WALLS AND PARTITIONS.
P	REFER TO A300 SERIES DRAWINGS FOR WINDOW TYPES AND SCHEDULES.
Q	REFER TO A300 SERIES DRAWINGS (ENLARGED PLANS) FOR ADDITIONAL PLAN NOTES.
S	REFER TO SPECIFICATIONS SECTION 10 28 00 FOR TOILET ACCESSORY SCHEDULE.

DS

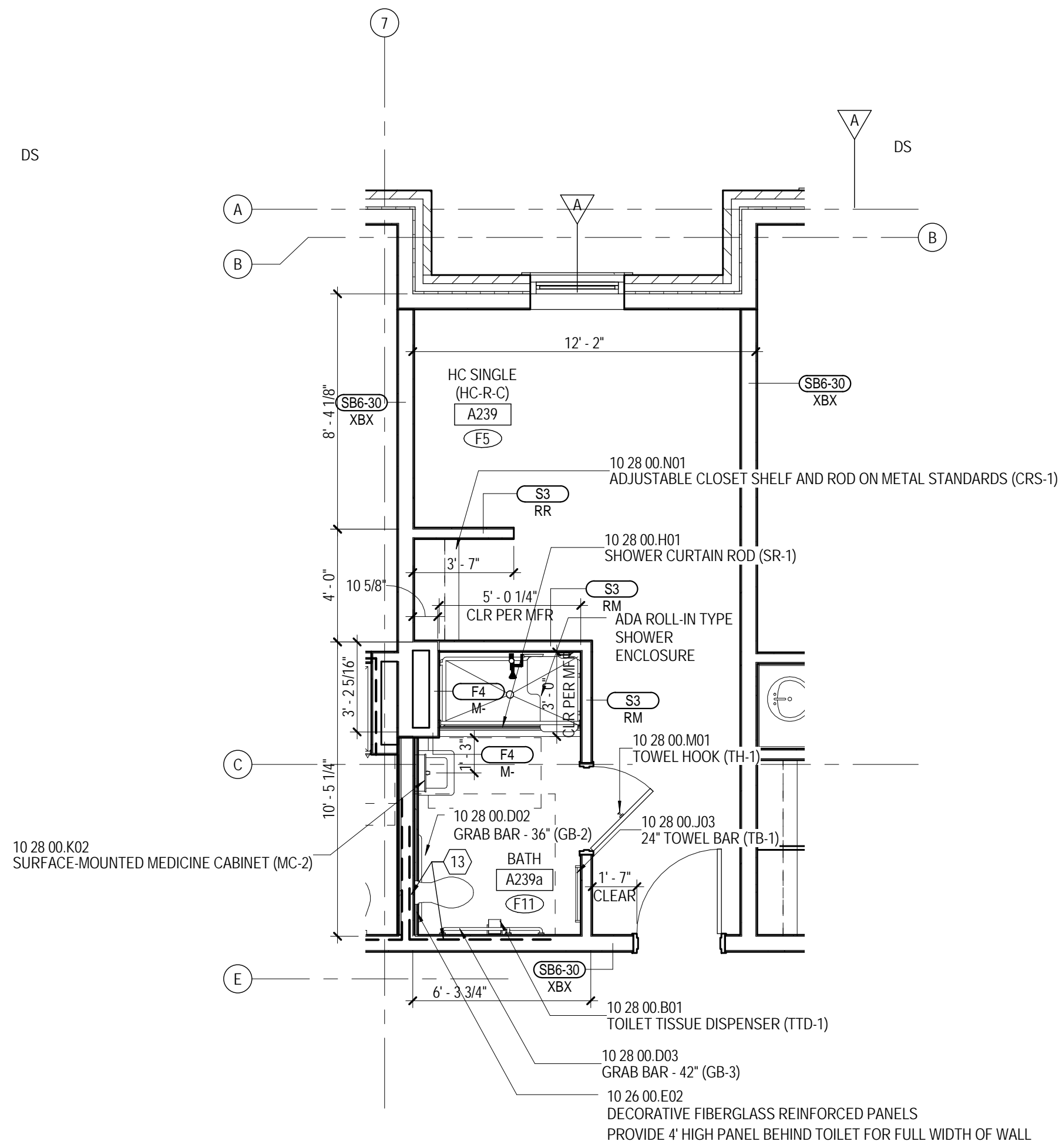

HC-R UNIT OCCURS AT 2ND-5TH FLOORS

SINGLE ROOM - HC-R - BUILDING A

A102A

1/4" = 1'-0"

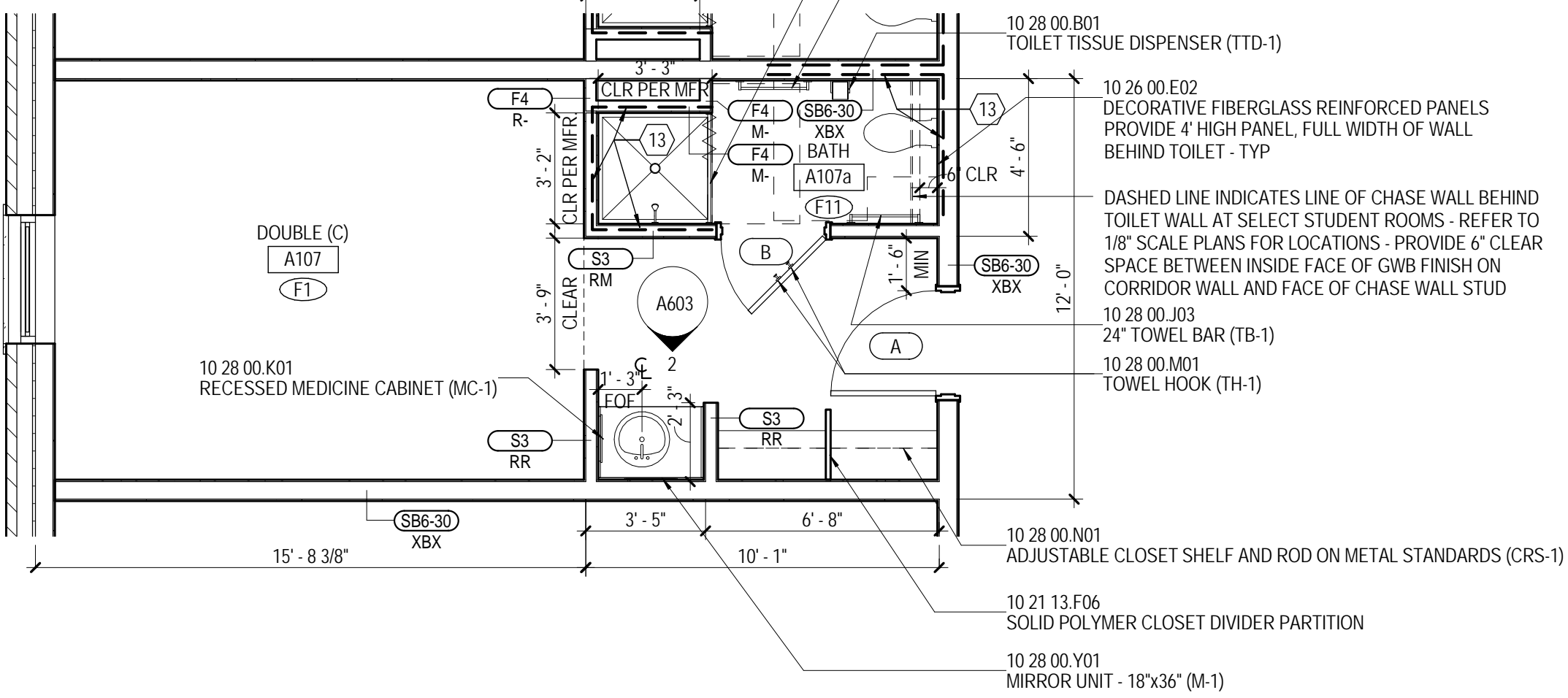

DOUBLE ROOM - BUILDING A & B

A101A

1/4" = 1'-0"

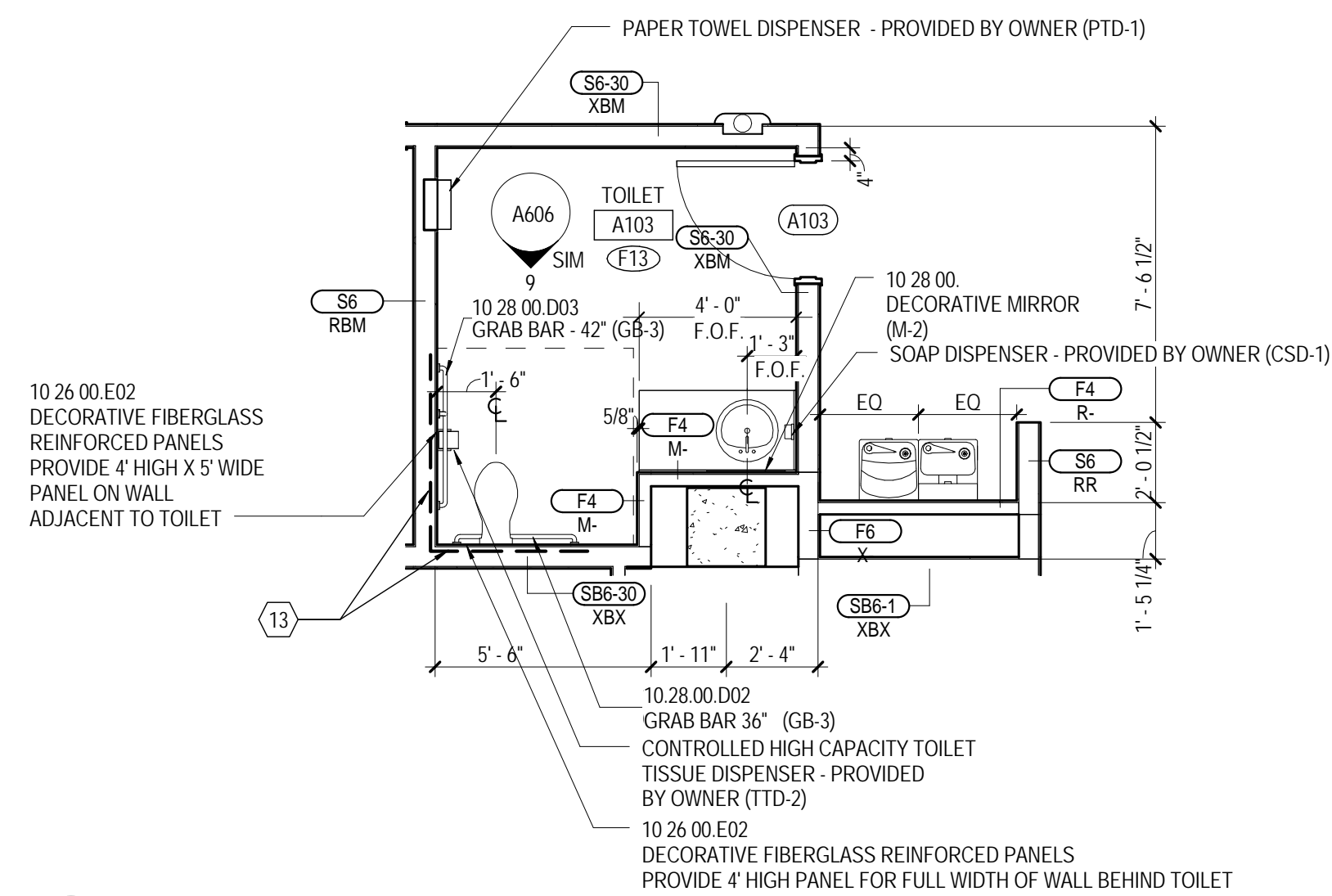

PUBLIC TOILET ROOM - BUILDING A

A101A

1/4" = 1'-0"

SINGLE ROOM - BUILDING A & B

A101A

1/4" = 1'-0"

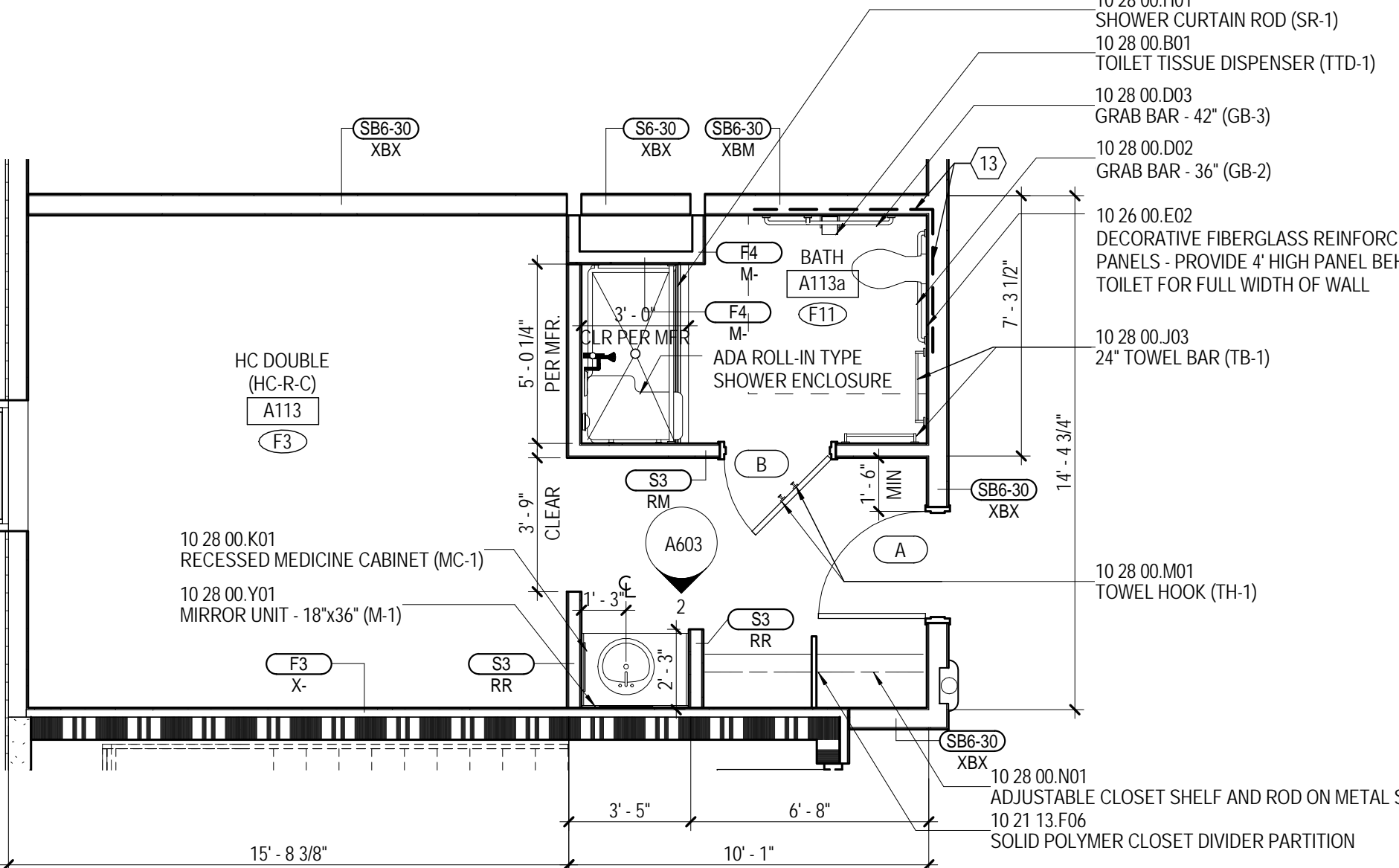

DOUBLE ROOM - HC-R - BUILDING A & B

A101A

1/4" = 1'-0"

BLDG A & B: HC-R UNIT OCCURS AT 1ST FLOOR ONLY

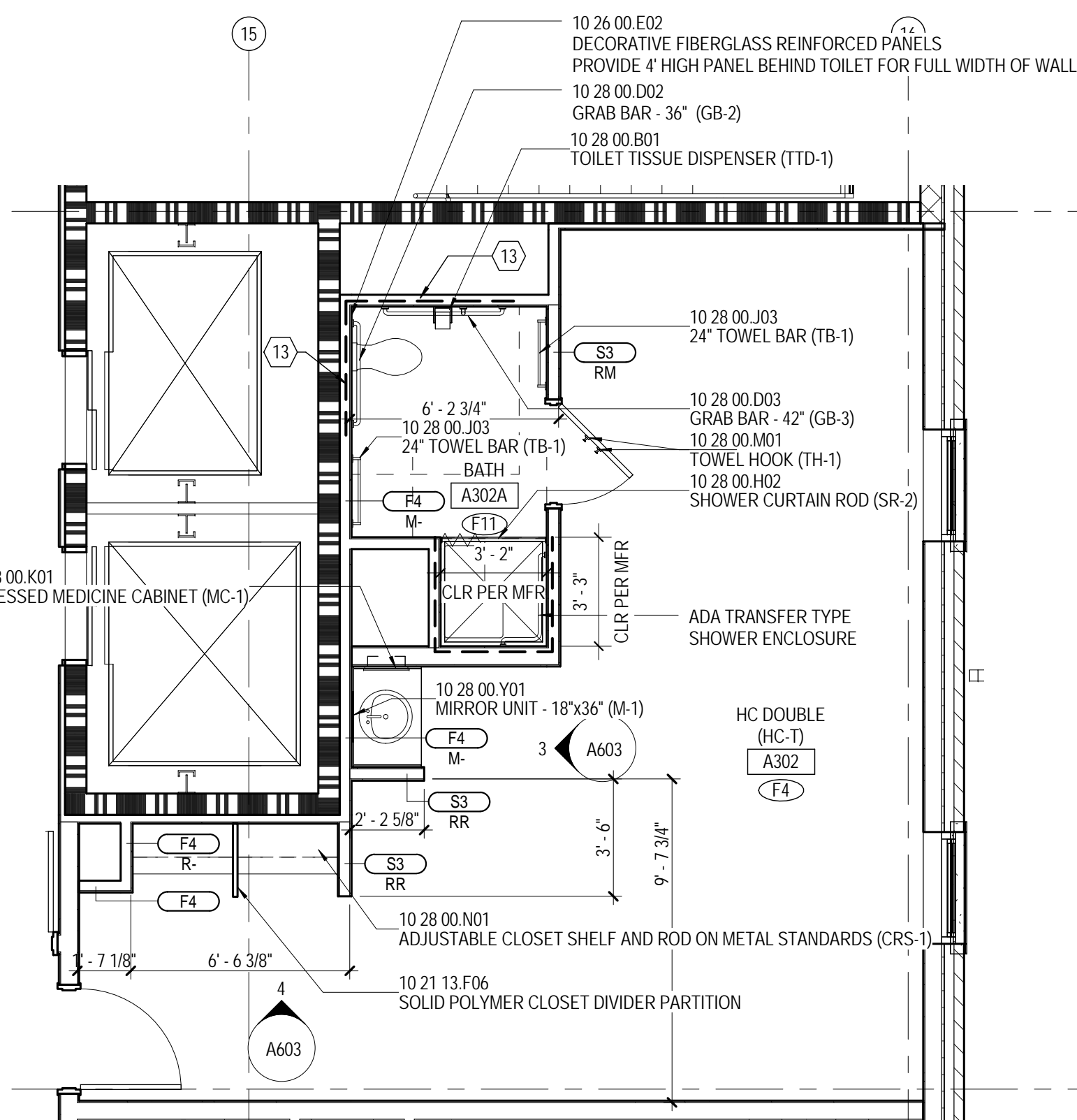

DOUBLE ROOM - HC-T - BUILDING A

A103A

1/4" = 1'-0"

HC-T UNIT OCCURS AT 3RD-5TH FLOORS

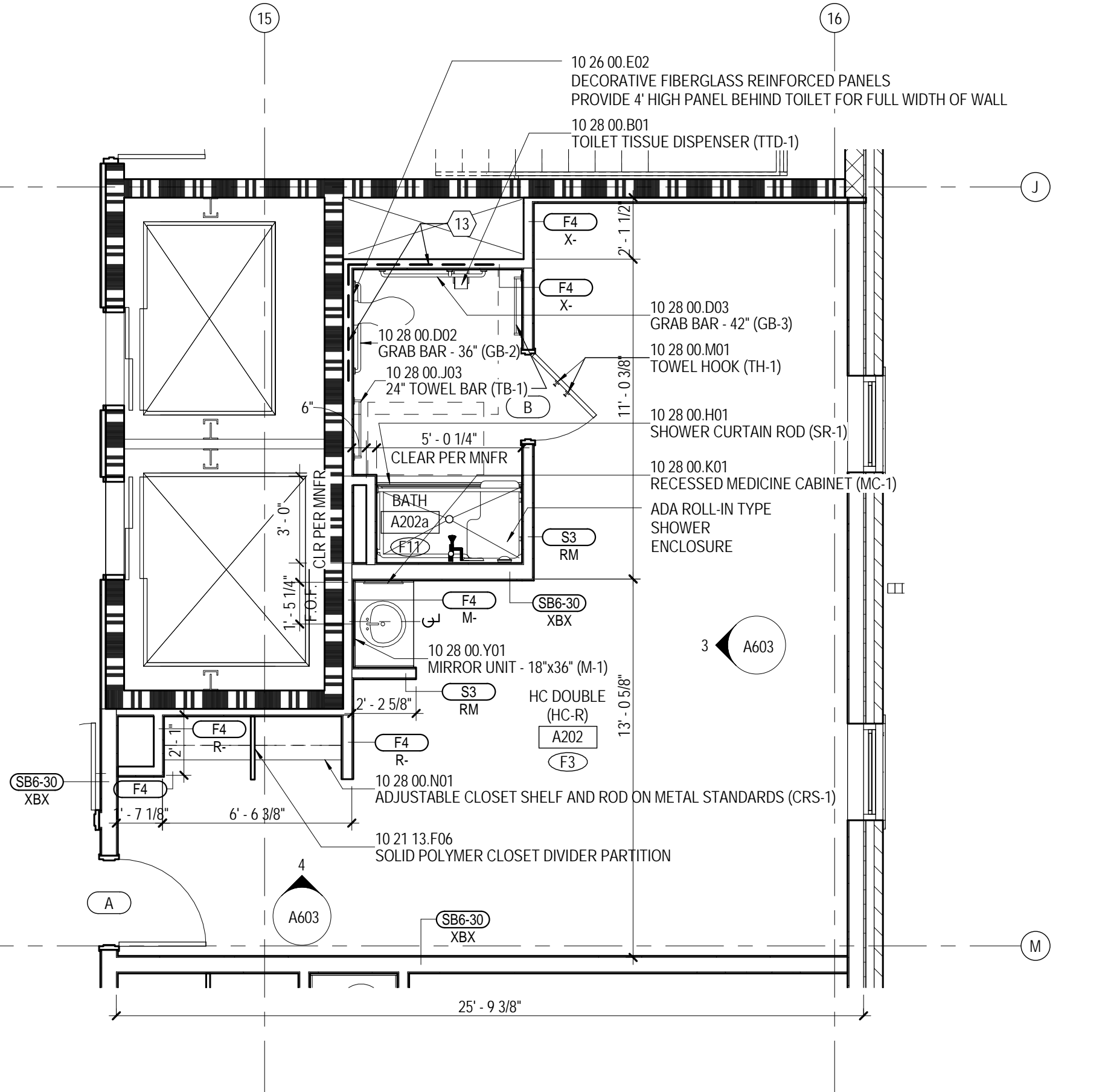

HC-R UNIT OCCURS AT 2ND FLOOR ONLY

DOUBLE ROOM - HC-R - BUILDING A

A102A

1/4" = 1'-0"

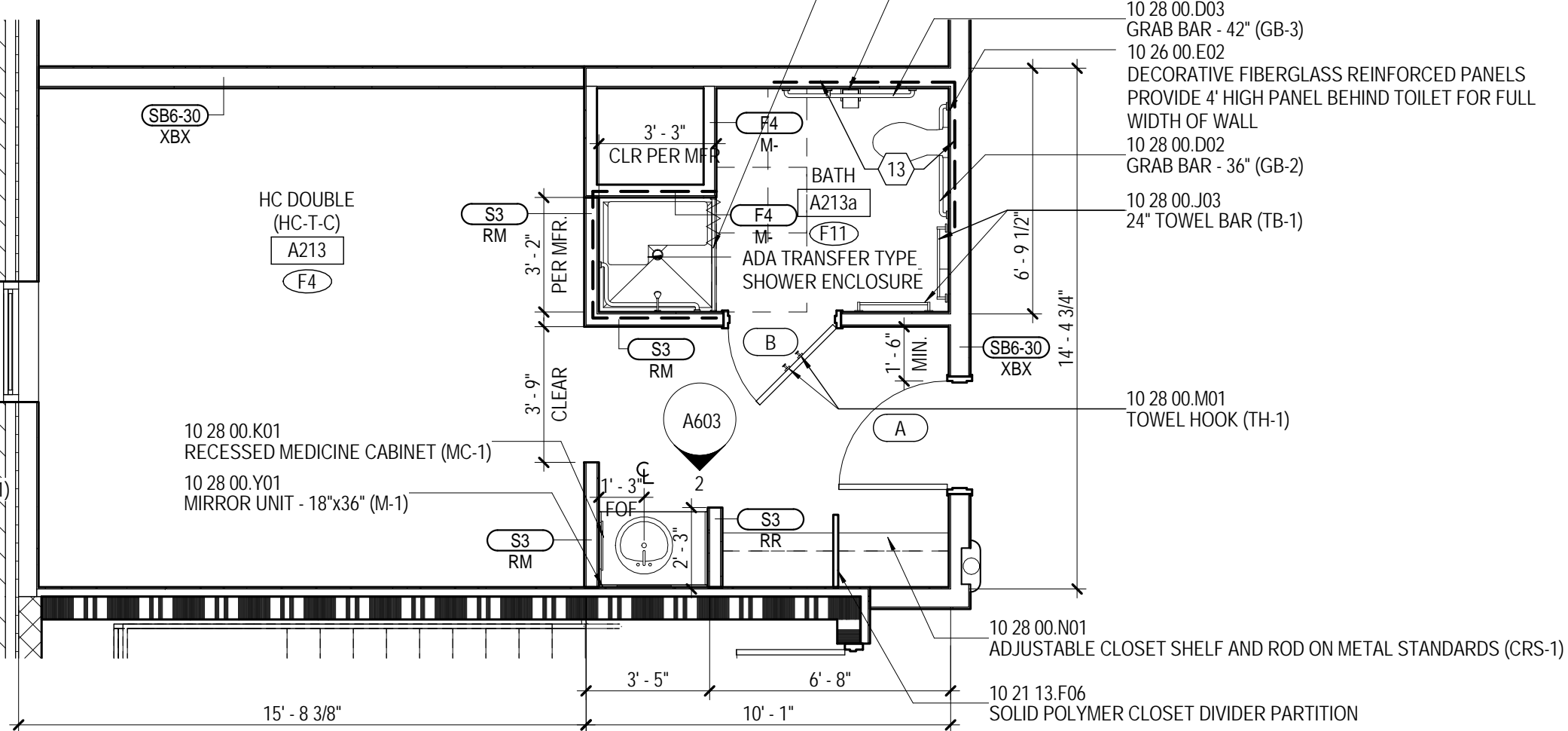

BLDG A & B: HC-T UNIT OCCURS AT 2ND-5TH FLOOR

DOUBLE ROOM - HC-T - BUILDING A & B

A102A

1/4" = 1'-0"

MATERIAL KEYING

10 21 13 F06	SOLID POLYMER CLOSET DIVIDER PARTITION
10 26 00 E02	DECORATIVE FIBERGLASS REINFORCED PANELS
10 28 00 B01	TOILET TISSUE DISPENSER (TTD-1)
10 28 00 D02	GRAB BAR - 36" (GB-2)
10 28 00 D03	GRAB BAR - 42" (GB-3)
10 28 00 H01	SHOWER CURTAIN ROD (SR-1)
10 28 00 H02	SHOWER CURTAIN ROD (SR-2)
10 28 00 J03	24" TOWEL BAR (TB-1)
10 28 00 K01	RECESSED MEDICINE CABINET (MC-1)
10 28 00 K02	SURFACE MOUNTED MEDICINE CABINET (MC-2)
10 28 00 M01	TOWEL HOOK (TH-1)
10 28 00 N01	ADJUSTABLE CLOSET SHELF AND ROD ON METAL STANDARDS (CRS-1)
10 28 00 Y01	MIRROR UNIT - 18"x36" (M-1)

NEW WORK NOTES
ENLARGED PLANS AND
INTERIOR ELEVATIONS

NEW WORK NOTES

- STACKED WASHER/DRYER UNIT (WD) NOT IN CONTRACT
- FREESTANDING WASHER (W) NOT IN CONTRACT
- FREESTANDING DRYER (D) NOT IN CONTRACT
- STACKED DRYERS (SD) NOT IN CONTRACT
- FREESTANDING RANGE, OWNER FURNISHED AND INSTALLED
- DISHWASHER, OWNER FURNISHED AND INSTALLED
- WALL OVEN - CONTRACTOR FURNISHED AND INSTALLED
- REFRIGERATOR - OWNER FURNISHED AND INSTALLED
- DOUBLE SINK - SEE PLUMBING DRAWINGS
- MICROWAVE OVEN - OWNER FURNISHED AND INSTALLED
- KITCHEN EXHAUST HOOD WITH FIRE EXTINGUISHING SYSTEM (APARTMENTS) - CONTRACTOR FURNISHED AND INSTALLED
- DROP-IN RANGE, OWNER FURNISHED AND INSTALLED
- PROVIDE METAL BLOCKING IN WALL FOR FUTURE GRAB BAR INSTALLATION - TYPICAL ALL TYPE B DWELLING UNITS
- TRANSFER TYPE SHOWER ENCLOSURE - TYPICAL ALL HC-T UNITS
- ROLL-IN TYPE SHOWER ENCLOSURE - TYPICAL ALL HC-R UNITS
- WALL MOUNTED TV - NOT IN CONTRACT. CONTRACTOR TO PROVIDE 12 GA METAL WALL BLOCKING - COORDINATE WITH OWNER. SEE ELECTRICAL FOR POWER AND DATA OUTLETS
- GARBAGE DISPOSAL - SEE PLUMBING DRAWINGS
- TRANSFER TYPE TUB - SEE PLUMBING DRAWINGS

GENERAL NOTES
ENLARGED PLANS AND
INTERIOR ELEVATIONS

GENERAL NOTES

- UNLESS SPECIFICALLY NOTED OTHERWISE, INTERIOR DIMENSIONS ARE TO FACE OF STUD, FACE OF CMU OR FACE OF CONCRETE WHERE INDICATED. WHERE FACE OF FINISH OR CLEAR DIMENSIONS ARE INDICATED FOR COORDINATION PURPOSES OR TO DESIGNATE REQUIRED CODE CLEARANCES, THE DIMENSION IS TYPICALLY DESIGNATED AS "TOP" (FACE OF FINISH) OR "CLR" (CLEAR).
- CONTRACTOR RESPONSIBLE FOR FIELD MEASUREMENTS ON OVERALL DIMENSIONS.
- ROUGH-IN AND CLEARANCE DIMENSIONS, BLOCKING AND ANCHORAGE FOR SHOWER UNITS, (AS WELL AS LAUNDRY EQUIPMENT, APPLIANCES, AND SIMILAR BUILT-IN OR DIMENSIONALLY CRITICAL ITEMS) IS TO BE PROVIDED PER THE MANUFACTURER'S WRITTEN INSTALLATION INSTRUCTIONS.
- DIMENSIONS INDICATED AT SHOWER FIXTURES ARE TO FACE OF FINISH AND ARE APPROXIMATE +/-". PRIOR TO BEGINNING PARTITION LAYOUT WORK, OBTAIN ACTUAL SAMPLES OF EACH PREPARED SHOWER ENCLOSURE AND CONSTRUCT MOCK-UPS OF EACH TYPICAL CONDITION TO ESTABLISH EXACT ROUGH-IN DIMENSIONS AND FRAMING, BLOCKING AND FINISH DETAILS.
- SHOWER UNITS SHALL BE GROUTED SOLID UNDERNEATH, FILL VOID BETWEEN FLOOR SLAB AND FLOOR OF SHOWER.
- DWELLING UNITS DESIGNATED AS "HC" ON THE PLANS ARE UNITS WITH MOBILITY FEATURES IN ACCORDANCE WITH APPLICABLE ACCESSIBILITY CODES. ROOMS NOTED "HC-R" ARE PROVIDED WITH ROLL-IN TYPE SHOWER ENCLOSURES. ROOMS NOTED AS "HC-T" ARE PROVIDED WITH TRANSFER TYPE SHOWER ENCLOSURES. UNITS DESIGNATED WITH "C" ARE UNITS TO BE PROVIDED WITH COMMUNICATIONS FEATURES.
- ALL DWELLING UNITS NOT DESIGNATED AS "HC" ARE TO BE CONSTRUCTED AS "TYPE B" UNITS PER CHAPTER 11 OF ICC AND APPLICABLE PROVISIONS OF ICC/ANSI A117.1 AND THE FAIR HOUSING ACT DESIGN MANUAL.
- EXCEPT AS NOTED OTHERWISE, LAUNDRY EQUIPMENT AND RESIDENTIAL APPLIANCES ARE NOT IN CONTRACT (WIC). LAUNDRY EQUIPMENT WILL BE FURNISHED AND INSTALLED BY THE OWNER'S SEPARATE LAUNDRY CONTRACTOR (WITH THE EXCEPTION OF STAFF APARTMENT LAUNDRY EQUIPMENT). RESIDENTIAL KITCHEN EQUIPMENT (WITH THE EXCEPTION OF WALL OVENS AND RANGE HOODS) WILL BE OWNER FURNISHED AND INSTALLED. PROVIDE ROUGH-IN FOR LAUNDRY EQUIPMENT AND RESIDENTIAL KITCHEN APPLIANCES. REFER TO ELECTRICAL DRAWINGS FOR POWER AND DATA. REFER TO PLUMBING DRAWINGS FOR GAS, WATER AND DRAINAGE. REFER TO MECHANICAL DRAWING FOR EXHAUSTING AS APPLICABLE. COORDINATE ROUGH-IN REQUIREMENTS WITH THE OWNER AND OBTAIN MANUFACTURER'S.
- LOCATE WHEEL CHAIR ACCESSIBLE WATER CLOSETS 17" FROM CENTERLINE OF WATER CLOSET TO FACE OF FINISH AT ADJACENT WALL, TYPICAL. FLUSH HANDLES TO BE LOCATED ON THE WIDE (OPEN) SIDE OF THE FIXTURE, TYPICAL.
- PROVIDE FLOOR DRAINS (FD) AT ROLL-IN (R) AND TRANSFER (T) SHOWERS. REFER TO PLUMBING DRAWINGS, SLOPE FLOORS TO DRAIN.
- WHERE NOTED AT HANDICAP ACCESSIBLE DWELLING UNITS, PROVIDE REMOVABLE BASE CABINETS AT KITCHEN AND BATHROOM SINKS COMPLYING WITH THE REQUIREMENTS OF ADA STANDARDS FOR ACCESSIBLE DESIGN (SECTION 606.2 EXCEPTION NO. 3).
- CONTRACTOR TO PROVIDE 12 GAGE METAL BLOCKING IN STUD WALLS FOR ANCHORAGE OF WALL MOUNTED ITEMS INCLUDING BUT NOT LIMITED TO TOILET ACCESSORIES, WALL CABINETS, WALL MOUNTED TV'S, SHELVEING, TOILET PARTITIONS, OWNER FURNISHED EQUIPMENT INDICATED AND SIMILAR ITEMS. FOR "TYPE B" DWELLING UNITS, PROVIDE METAL BLOCKING IN WALLS FOR FUTURE INSTALLATIONS AS INDICATED. FOR WALL MOUNTED TV'S IN LOUNGES, PROVIDE METAL BLOCKING 24" ABOVE AND BELOW ELECTRICAL JUNCTION BOXES.
- REFER TO A026 FOR DESCRIPTION OF ALL PARTITION TYPES. REFER TO A000 (OR FLOOR PLANS) SERIES DRAWINGS AND A300 SERIES DRAWINGS (ENLARGED PLANS) FOR PARTITION TYPE LOCATIONS.
- REFER TO L5 SERIES DRAWING (LIFE SAFETY PLANS) FOR LOCATIONS OF FIRE RATED WALLS AND PARTITIONS.
- REFER TO A000 SERIES DRAWINGS FOR WINDOW TYPES AND DOOR TYPES, SCHEDULES AND DETAILS.
- REFER TO A000 SERIES DRAWINGS FOR INTERIOR FINISH SCHEDULES.
- REFER TO A000 SERIES DRAWINGS (ENLARGED PLANS) FOR ADDITIONAL PLAN NOTES.
- REFER TO SPECIFICATIONS SECTION 10 28 00 FOR TOILET ACCESSORY SCHEDULE.

THE MCCARTY COMPANY
DESIGN GROUP, P.A.

DESIGN ARCHITECT
Hansbury Evans Wright Vlatas + Company
1204 Atlantic Street
Norfolk, VA 23510
757 521 3600
www.hew.com

PROJECT TITLE
USM - CENTURY PARK SOUTH
IHL # 208-297
HATTIESBURG, MISSISSIPPI

THE UNIVERSITY OF
SOUTHERN
MISSISSIPPI

PROJECT NO:
• 2012020
DRAWN BY:
• RMC
CHECKED BY:
• JTG
DATE ISSUED:
• 04 MAR 2013

REVISIONS & ADDENDUMS

SHEET TITLE
BUILDING A -
ENLARGED
PLANS -
SLEEPING
UNITS AND
BATHS

SHEET NUMBER
A311
118 of 458

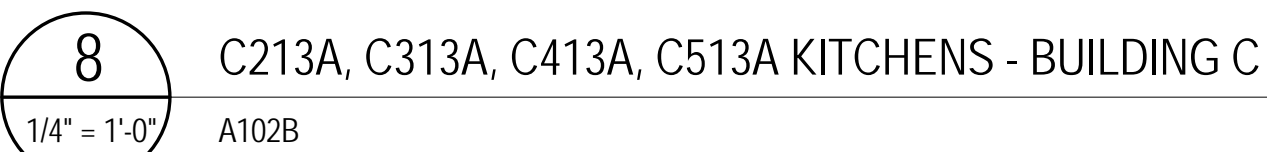
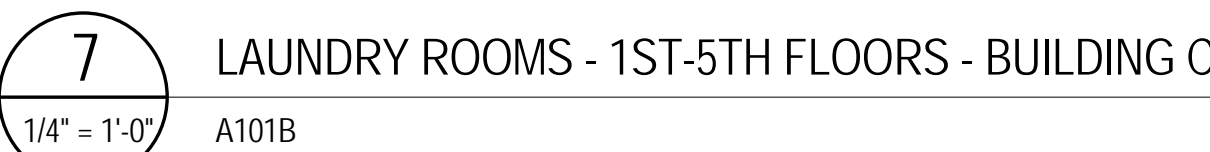

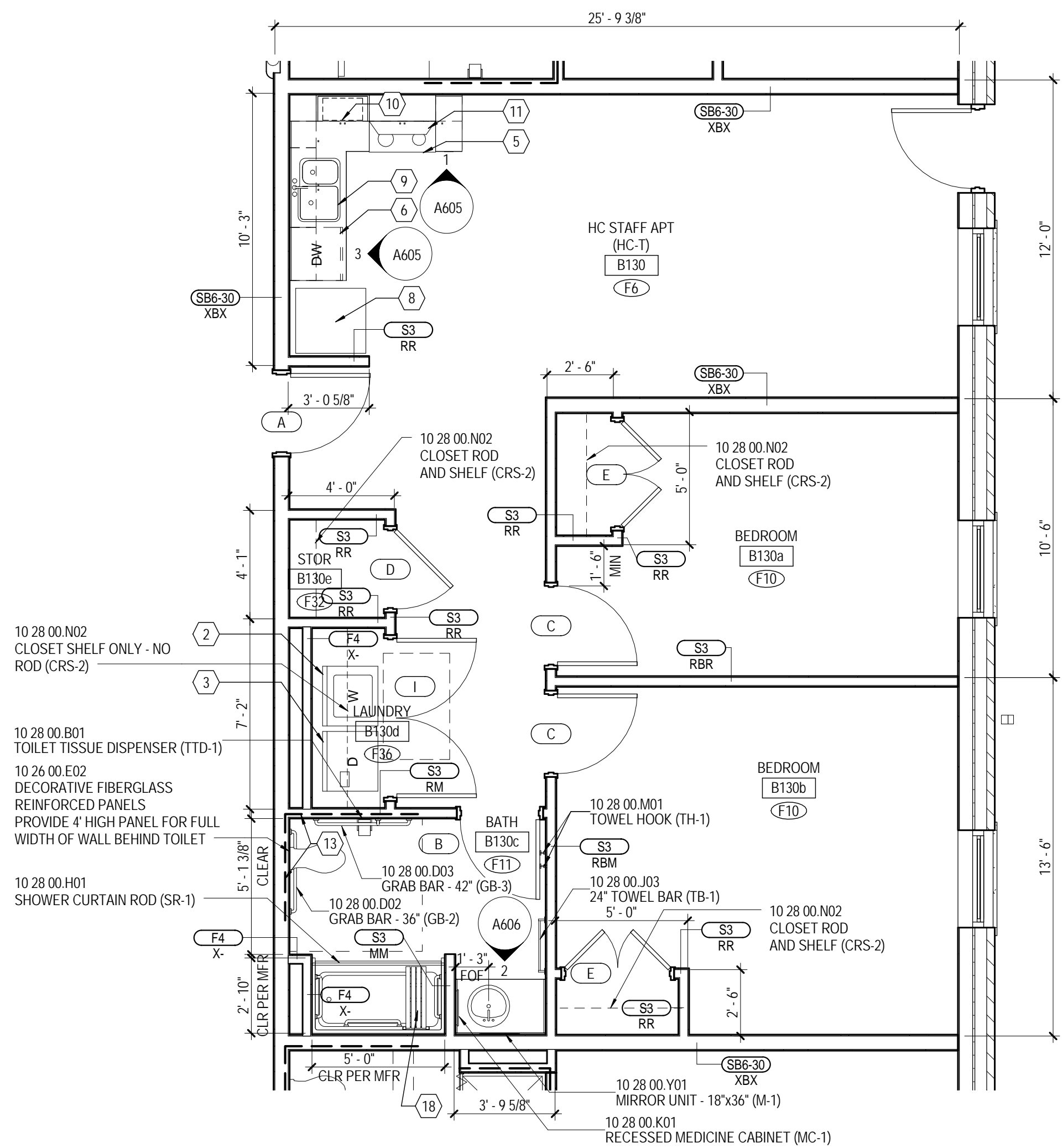

2 STAFF APARTMENT - 2 BR - HC-T - BUILDING B
1/4" = 1'-0" A101B

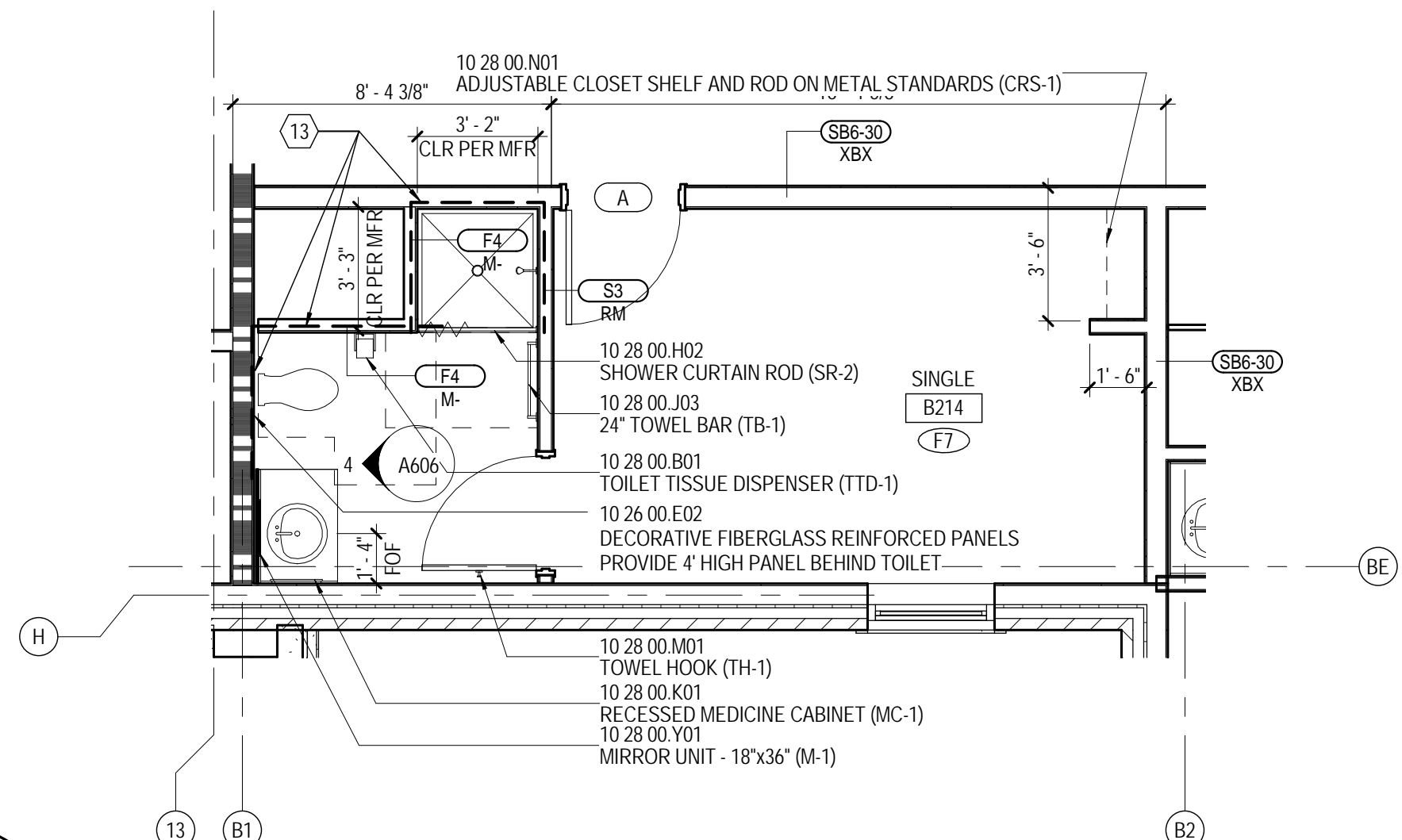

3 SINGLE ROOM - HC-R - BUILDING B
1/4" = 1'-0" A102B

NOTE: HC-R UNIT OCCURS AT 2ND-3RD FLOORS ONLY



5 SINGLE ROOM - BUILDING B
1/4" = 1'-0" A102B

NOTE: NON-HC TYPE B UNIT OCCURS AT 4TH-5TH FLOOR ONLY

NEW WORK PLAN NOTES
ENLARGED PLANS AND
INTERIOR ELEVATIONSNEW WORK NOTES

- 2 STAKED WASHED/DRYER UNIT (WD) NOT IN CONTRACT
- 3 FREESTANDING WASHYR (V) NOT IN CONTRACT
- 4 FREESTANDING DRYER (D) NOT IN CONTRACT
- 5 STAKED DRYER (SD) NOT IN CONTRACT
- 6 FREESTANDING RANGE, OWNER FURNISHED AND INSTALLED
- 7 DISHWASHER, OWNER FURNISHED AND INSTALLED
- 8 CUPB'D SINK - SEE PLUMBING DRAWINGS
- 9 REFRIGERATOR - OWNER FURNISHED AND INSTALLED
- 10 DOUBLE SINK - SEE PLUMBING DRAWINGS
- 11 MICROWAVE OWEN - OWNER FURNISHED AND INSTALLED
- 12 KITCHEN EXHAUST HOOD WITH FIRE EXTINGUISHING SYSTEM (APARTMENTS) - CONTRACTOR FURNISHED AND INSTALLED
- 13 DROP IN RANGE, OWNER FURNISHED AND INSTALLED
- 14 PROTECT METAL ROOF IN VARIOUS AREAS WITH GRAB BAR INSTALLATION - TYPICAL ALLOWANCE SEE DWELLINGS
- 15 TRANSFER TYPE SHOWER ENCLOSURE - TYPICAL ALL HC-1 UNITS
- 16 ROLL-IN TYPE SHOWER ENCLOSURE - TYPICAL ALL HC-R UNITS
- 17 WALL MOUNTED TV - NOT IN CONTRACT. CONTRACTOR TO PROVIDE METAL WALL MOUNTING COORDINATE WITH OWNER. SEE ELECTRICAL FOR POWER AND DATA OUTLETS
- 18 GARBAGE DISPOSAL - SEE PLUMBING DRAWINGS
- 19 TRANSFER TYPE TUB - SEE PLUMBING DRAWINGS

GENERAL NOTES

- UNLESS SPECIFICALLY NOTED OTHERWISE - INTERIOR DIMENSIONS ARE TO FACE OF STUD, FACE OF CMU OR FACE OF CONCRETE WHERE INDICATED. WHERE FACE OF FINISH MATERIAL IS NOT SPECIFIED, FACE OF FINISH MATERIAL IS TO BE USED FOR FINISH PURPOSES OR TO DESIGNATE REQUIRED COAT CLEARANCES. THE DIMENSION IS TYPICALLY DESIGNATED AS "TO" (FACE OF FINISH MATERIAL) OR "TO FACE OF STUD".
- CONTRACTOR RESPONSIBLE FOR FIELD MEASUREMENTS ON OVERALL DIMENSIONS.
- ROUGH IN AND CLEARANCE DIMENSIONS, BLOCKING AND BRACING TO BE SHOWN ON SEPARATE DRAWING. LAUNDRY EQUIPMENT, APPLIANCES, AND SIMILAR BUILT-IN OR DIMENSIONALLY CRITICAL ITEMS IS TO BE PROVIDED PER THE CONTRACTOR'S WORK. WORK SHALL BE SHOWN ON SEPARATE DRAWING.
- DIMENSIONS INDICATED AT SHOWER FIXTURES ARE TO FACE OF FINISH AND APPROXIMATE +/- PRIOR TO BEGINNING PARTITION LAYOUT WORK. OBTAIN ACTUAL SAMPLES OF EACH CONSTRUCTION MATERIAL TO BE USED AND OBTAIN RECORD MOCK-UPS OF EACH TYPICAL CONDITION TO ESTABLISH EXACT ROUGH-IN DIMENSIONS AND FRAMING, BLOCKING AND FINISH MATERIALS.
- SHOWER UNITS SHALL BE GROUTED SOLD UNDERMATH. FILL VOID BETWEEN FLOOR SLAB AND FLOOR OF SHOWER DOWELL UNITS DESIGNATED AS "HC" ON THE PLANS ARE UNITS WITH MOBILITY FEATURES IN ACCORDANCE WITH 2018 ICC ADOPTED IBC 107.2.2.1.1. UNITS NOTED "HC" ARE PROVIDED WITH ROLL-IN TYPE SHOWER ENCLOSURES. ROOMS NOTED AS "HC" ARE PROVIDED WITH TRANSFER COMPLIANT ENCLOSURES. UNITS NOTED AS "HC" ARE UNITS TO BE PROVIDED WITH COMMUNICATIONS FEATURES.
- ALL DWELLING UNITS NOT DESIGNATED AS "HC" ARE TO BE PROVIDED AS "TYPE B" UNITS PER CHAPTER 11 OF ICC AND APPLICABLE PROVISIONS OF ICC/ANSI A117.1 AND THE FAIR HOUSING ACT DESIGN MANUAL.
- IF NOT OTHERWISE SPECIFIED, LAUNDRY EQUIPMENT AND RESIDENTIAL APPLIANCES ARE NOT IN CONTRACT (N/C). LAUNDRY EQUIPMENT WILL BE FURNISHED AND INSTALLED BY THE OWNER'S SEPARATE LAUNDRY CONTRACTOR WITH THE COORDINATION OF THE RENTAL FURNITURE SUPPLIER. THE RESIDENTIAL KITCHEN EQUIPMENT (WITH THE EXCEPTION OF WALL OVENS AND RANGE HOODS) WILL BE OWNED AND MAINTAINED BY THE OWNER. THE CONTRACTOR FOR LAUNDRY EQUIPMENT AND RESIDENTIAL KITCHEN APPLIANCES: REFER TO ELECTRICAL DRAWINGS FOR POWER AND GROUNDING. REFER TO MECHANICAL DRAWINGS FOR VENTING AND DRAINAGE. REFER TO MECHANICAL DRAWING FOR EXHAUSTING AS APPLICABLE. COORDINATE ROUGH-IN REQUIREMENTS WITH THE OWNER AND RENTAL FURNITURE MANUFACTURER'S.

TY COMPANY

THE McCARTHY
DESIGN GROUP, P.A.



DESIGN ARCHITECT
Sanbury Evans Wright Viattas + Company
 20 Atlantic Street
 Norfolk, VA 23510
 757.321.9800
www.hewv.com

PROJECT TITLE
USM - CENTURY PARK SOUTH
IHL# 208-297
HATTIESBURG, MS

THE UNIVERSITY OF
SOUTHERN
MISSISSIPPI

PROJECT NO:
● 2012020
DRAWN BY:
● RMC
CHECKED BY:
● JTG
DATE ISSUED:
● 04 MAR 2013

REVISIONS & ADDENDUMS

SHEET TITLE

BUILDING B -
ENLARGED
PLANS -
SLEEPING
UNITS & BATHS

SHEET NUMBER

A314

121 of 458

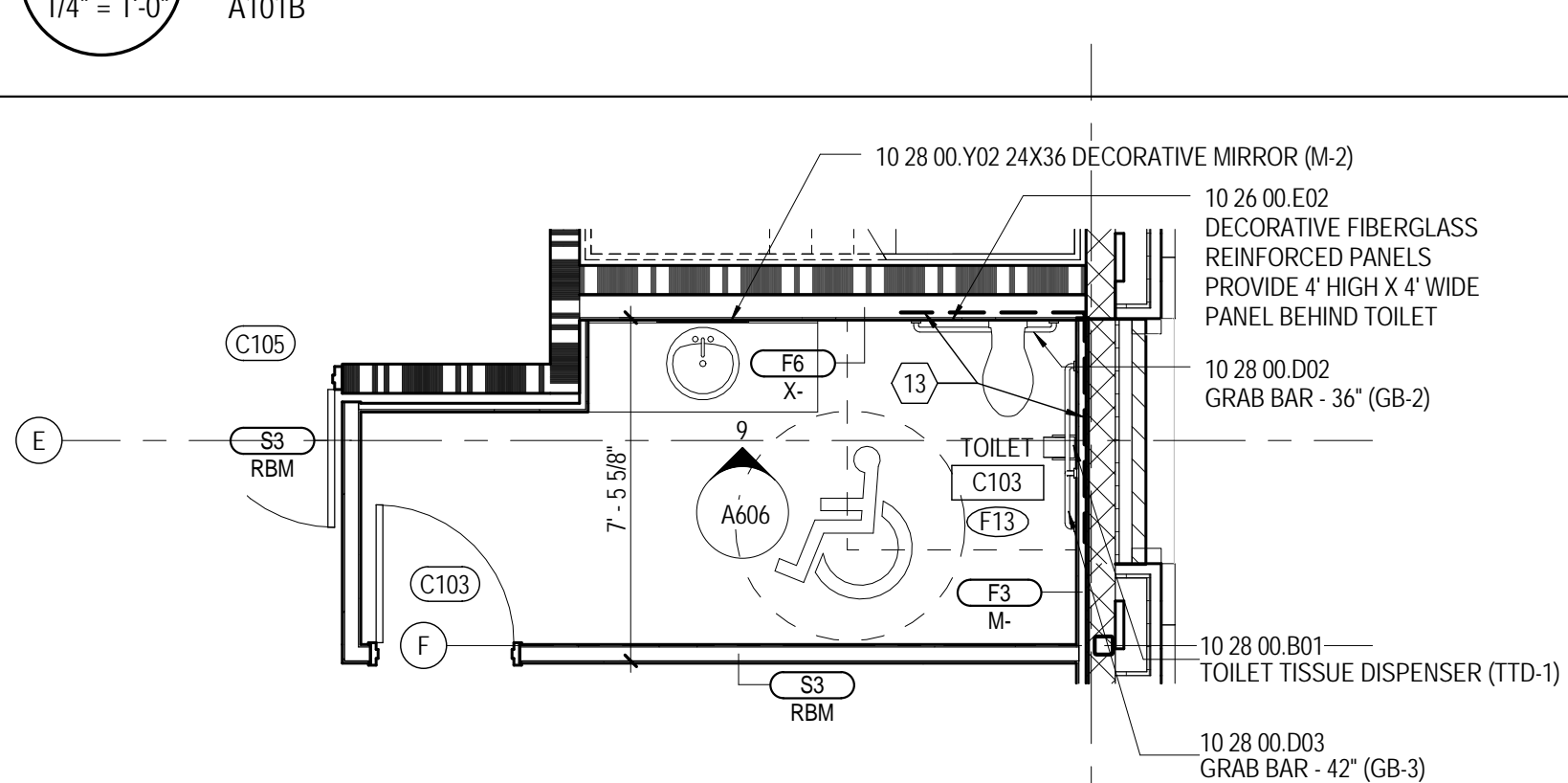
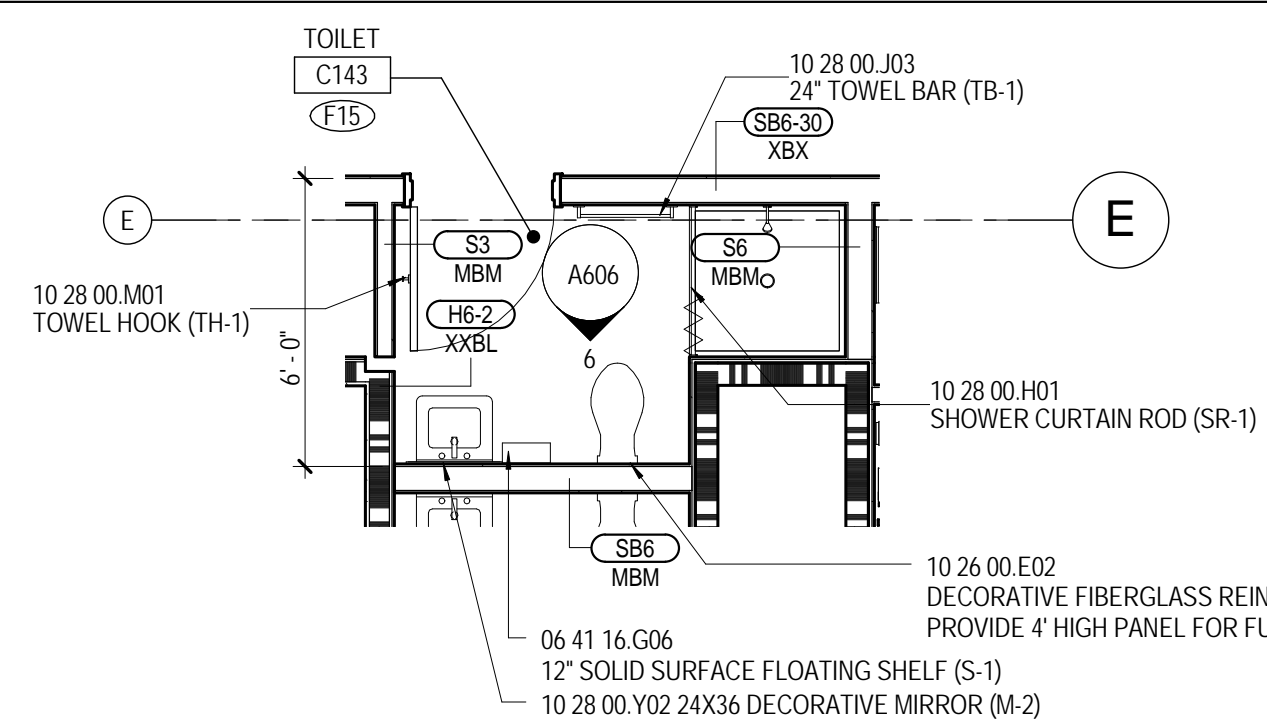
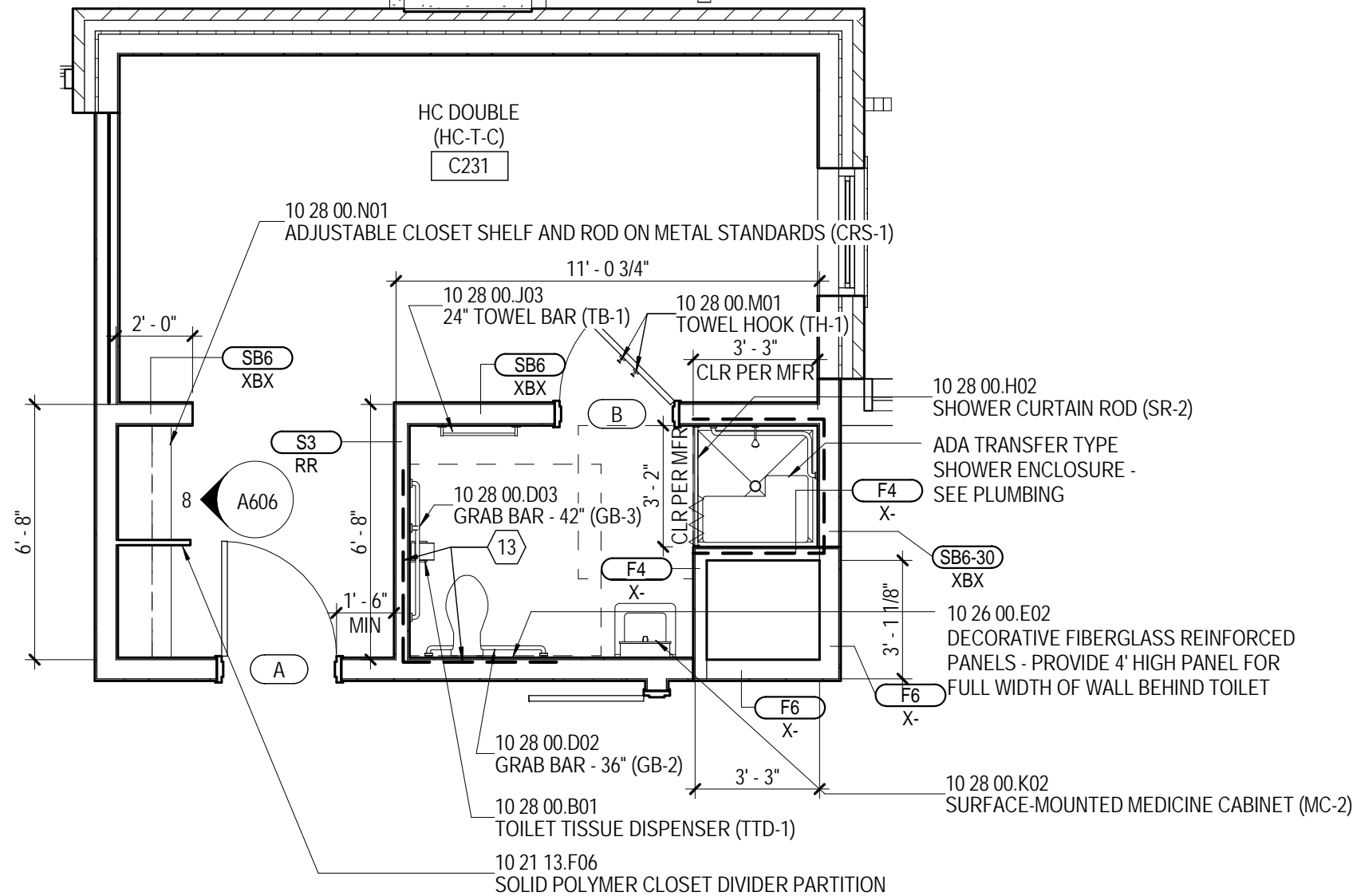
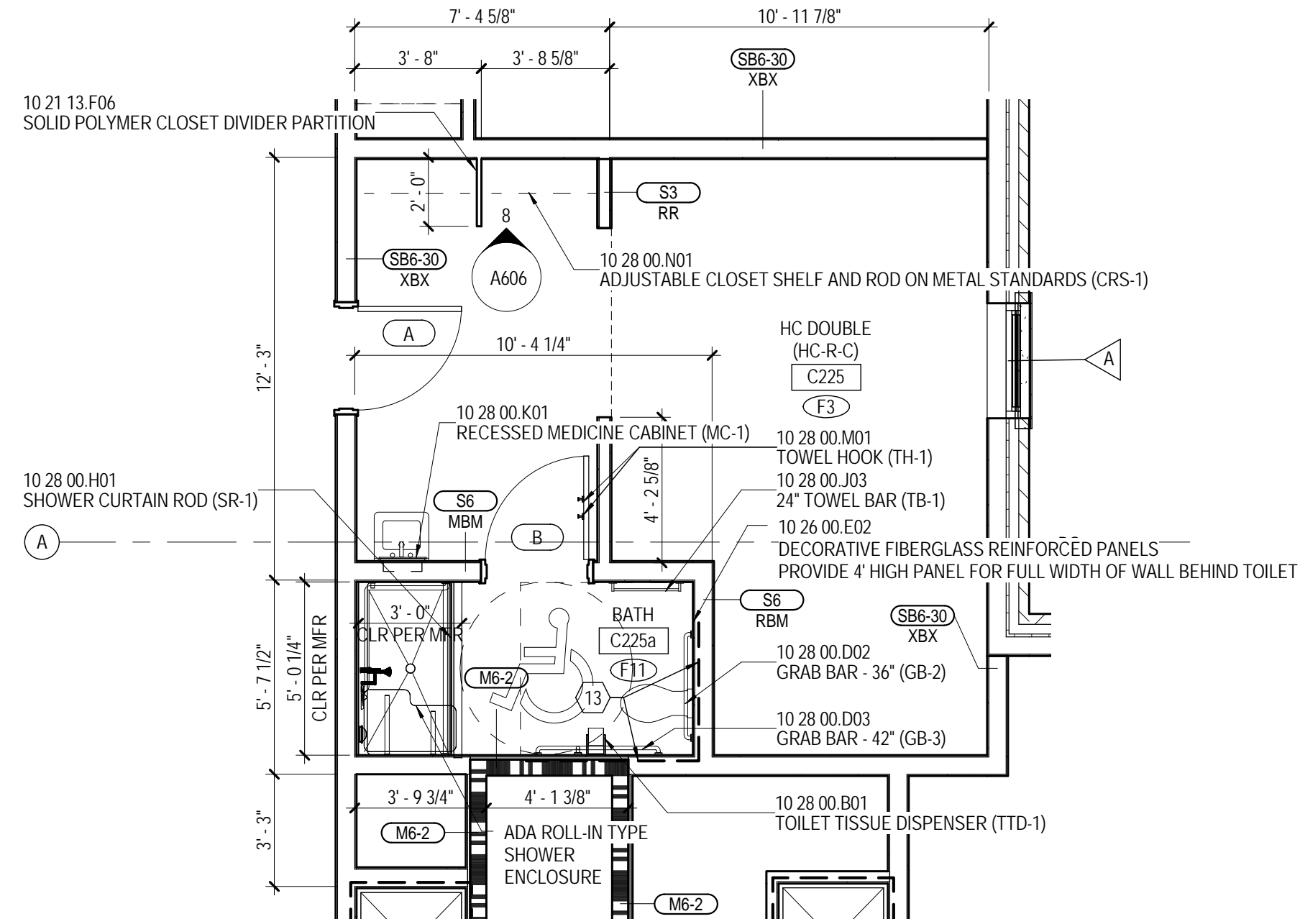
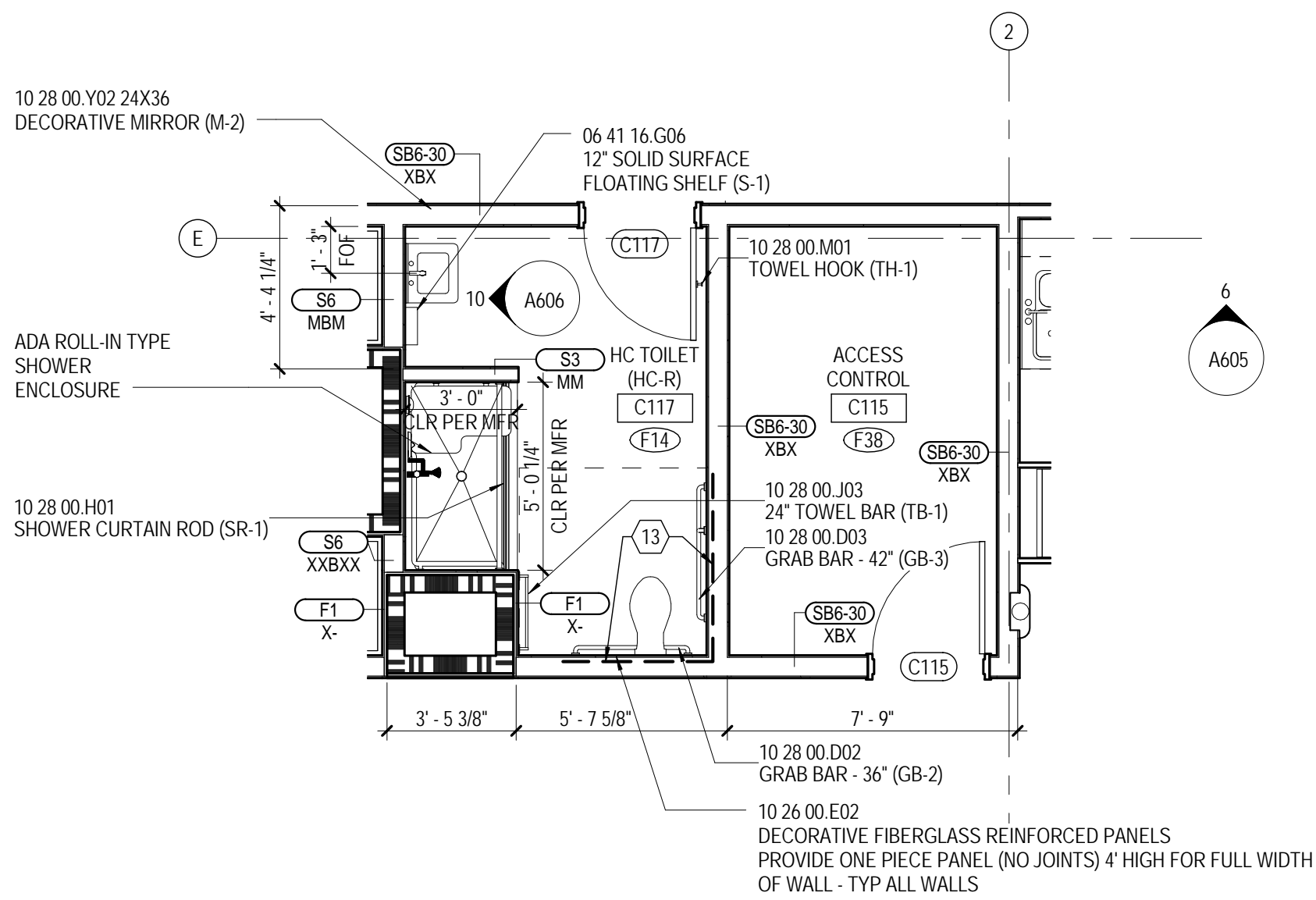
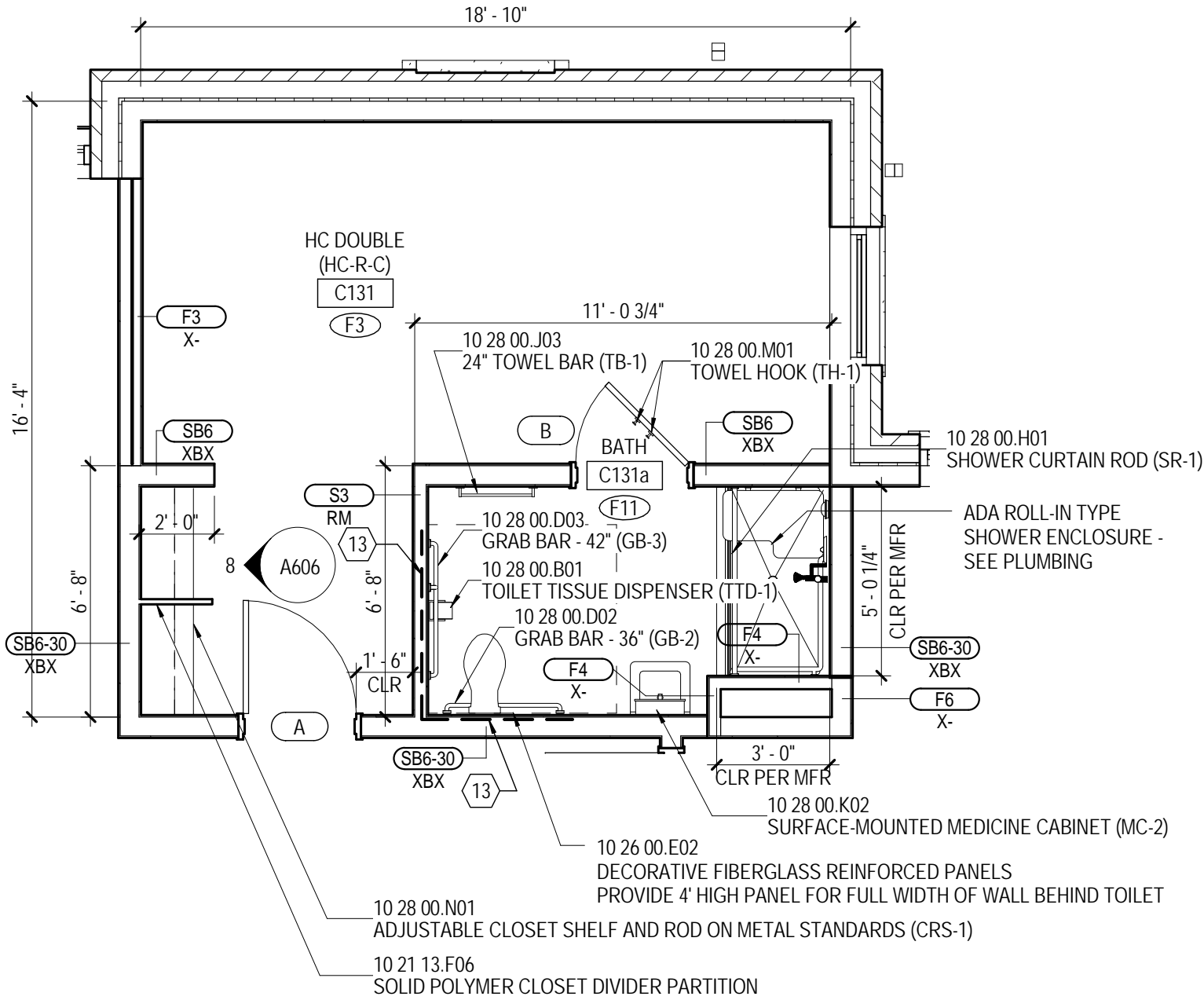
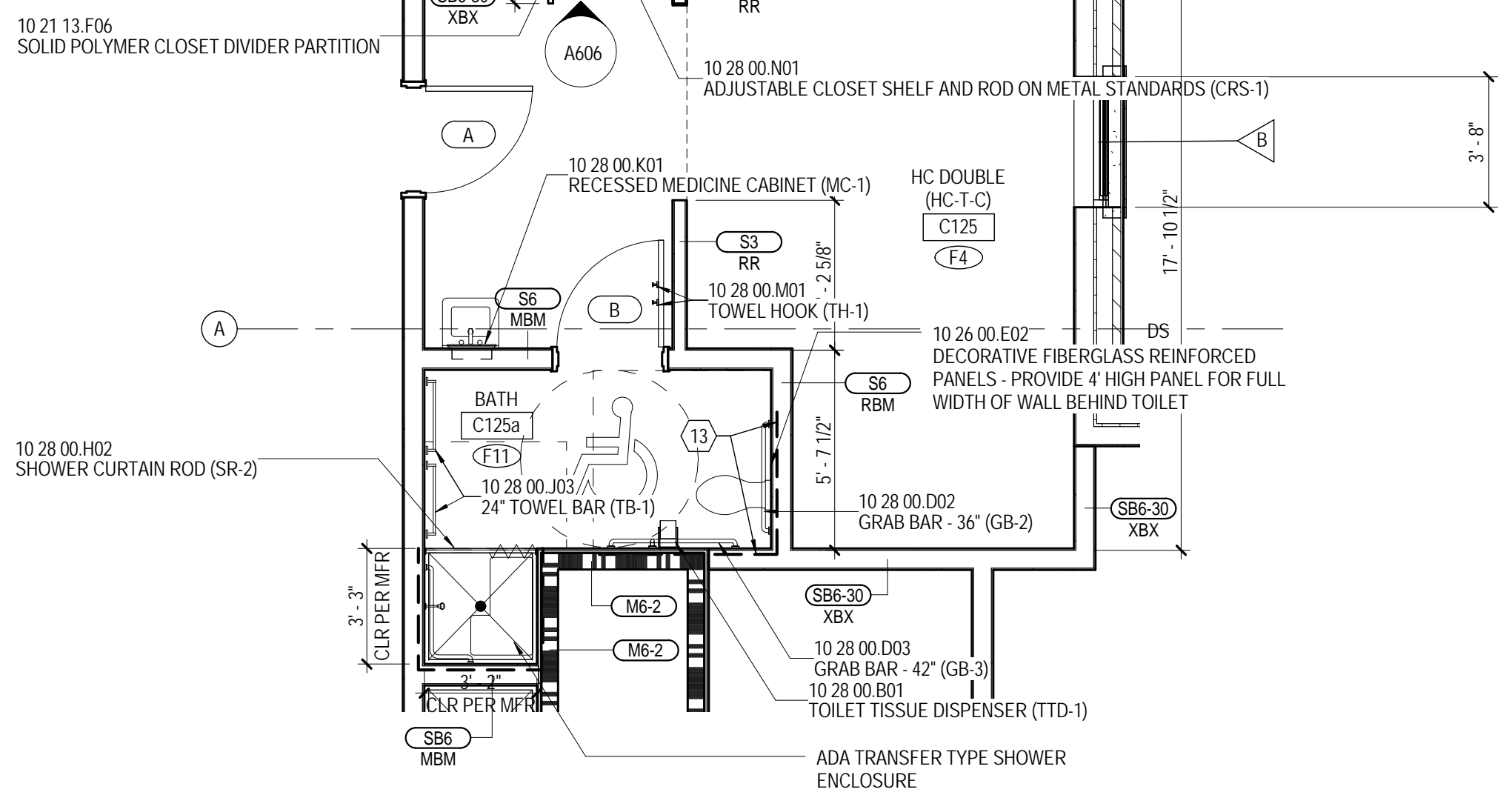
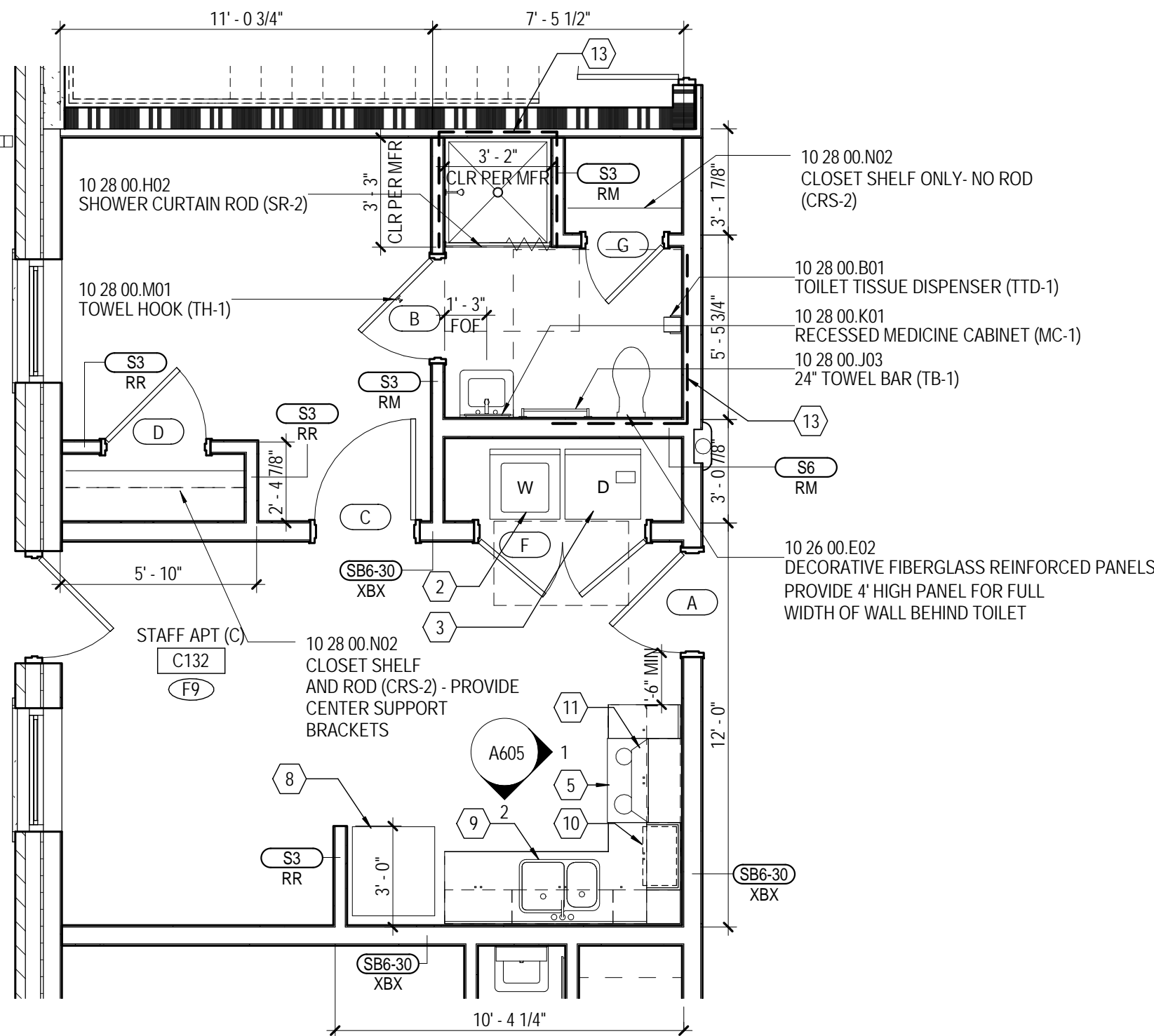
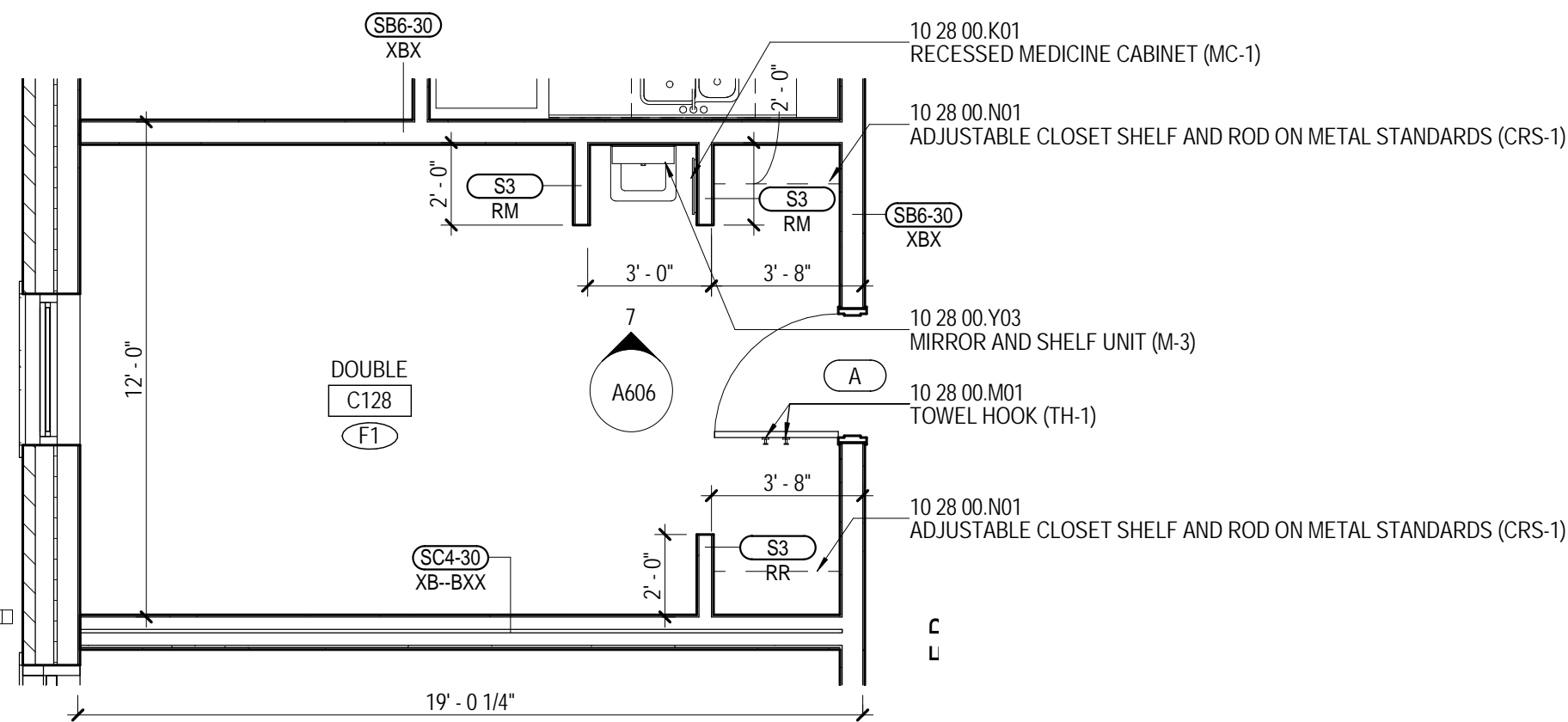
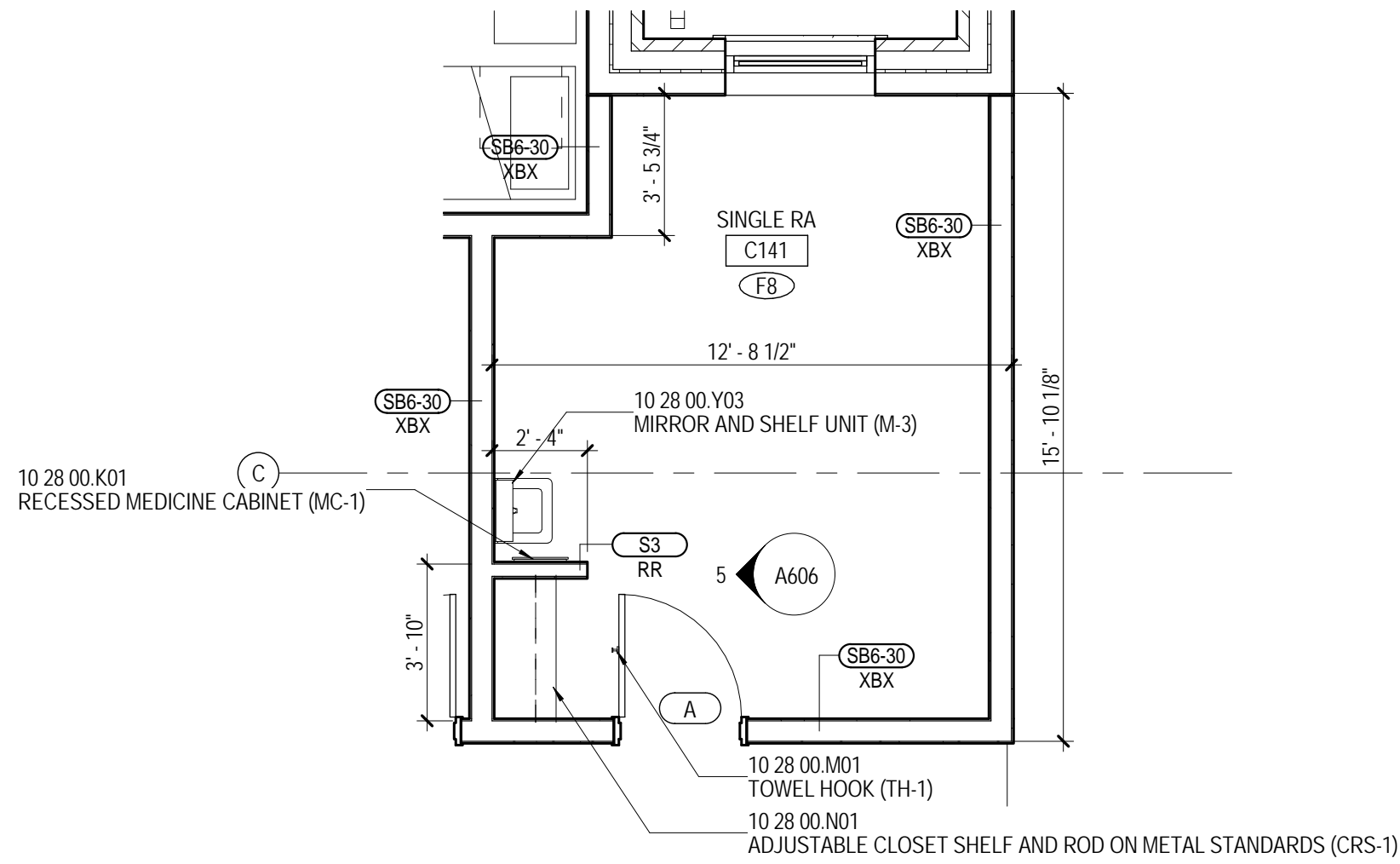

MATERIAL KEYING

10 21 13 F06	SOLID POLYMER CLOSET DIVIDER
10 26 00 E02	DECORATIVE FIBERGLASS REINFORCED PANELS
10 28 00 B01	TOILET TISSUE DISPENSER (TTD-1)
10 28 00 D02	GRAB BAR - 36" (GB-2)
10 28 00 H01	SHOWER CURTAIN ROD (SR-1)
10 28 00 H02	SHOWER CURTAIN ROD (SR-2)
10 28 00 J03	24" TOWEL BAR (TB-1)
10 28 00 K01	RECESSED MEDICINE CABINET (MC-1)
10 28 00 K02	SURFACE-MOUNTED MEDICINE CABINET (MC-2)
10 28 00 M01	TOWEL HOOK (TH-1)
10 28 00 N01	ADJUSTABLE CLOSET SHELF AND ROD ON METAL STANDARDS (CRS-1)
10 28 00 Y03	MIRROR AND SHELF UNIT (M-3)

NEW WORK PLAN NOTES
ENLARGED PLANS AND
INTERIOR ELEVATIONS

NEW WORK NOTES

- 1 STACKED WASHER/DRYER UNIT (WD) NOT IN CONTRACT
- 2 FREESTANDING WASHER (W) NOT IN CONTRACT
- 3 FREESTANDING DRYER (D) NOT IN CONTRACT
- 4 STACKED DRYERS (SD) NOT IN CONTRACT
- 5 FREESTANDING RANGE, OWNER FURNISHED AND INSTALLED
- 6 DISHWASHER, OWNER FURNISHED AND INSTALLED
- 7 WALL OVEN - CONTRACTOR FURNISHED AND INSTALLED
- 8 REFRIGERATOR - OWNER FURNISHED AND INSTALLED
- 9 DOUBLE SINK - SEE PLUMBING DRAWINGS
- 10 MICROWAVE OVEN - OWNER FURNISHED AND INSTALLED
- 11 KITCHEN EXHAUST HOOD WITH FIRE EXTINGUISHING SYSTEM (APARTMENTS) - CONTRACTOR FURNISHED AND INSTALLED
- 12 DROP-IN RANGE, OWNER FURNISHED AND INSTALLED
- 13 PROVIDE METAL BLOCKING IN WALL FOR FUTURE GRAB BAR INSTALLATION - TYPICAL ALL TYPE B DWELLING UNITS
- 14 TRANSFER TYPE SHOWER ENCLOSURE - TYPICAL ALL HC-T UNITS
- 15 ROLL-IN TYPE SHOWER ENCLOSURE - TYPICAL ALL HC-R UNITS
- 16 WALL MOUNTED TV - NOT IN CONTRACT. CONTRACTOR TO PROVIDE 12 GA METAL WALL BLOCKING - COORDINATE WITH OWNER. SEE ELECTRICAL FOR POWER AND DATA OUTLETS
- 17 GARBAGE DISPOSAL - SEE PLUMBING DRAWINGS
- 18 TRANSFER TYPE TUB - SEE PLUMBING DRAWINGS

GENERAL NOTES
ENLARGED PLANS AND
INTERIOR ELEVATIONS

GENERAL NOTES

- A UNLESS SPECIFICALLY NOTED OTHERWISE - INTERIOR DIMENSIONS ARE TO FACE OF STUD, FACE OF CMU OR FACE OF CONCRETE WHERE INDICATED. WHERE FACE OF FINISH OR CLEAR DIMENSIONS ARE INDICATED FOR COORDINATION PURPOSES OR TO DESIGNATE REQUIRED CODE CLEARANCES, THE DIMENSION IS TYPICALLY DESIGNATED AS "TOF" (FACE OF FINISH) OR "CLR" (CLEAR).
- B CONTRACTOR RESPONSIBLE FOR FIELD MEASUREMENTS ON OVERALL DIMENSIONS.
- C ROUGH-IN AND CLEARANCE DIMENSIONS, BLOCKING AND ANCHORAGE FOR SHOWER UNITS, (AS WELL AS LAUNDRY EQUIPMENT, APPLIANCES, AND SIMILAR BUILT-IN OR DIMENSIONALLY CRITICAL ITEMS) IS TO BE PROVIDED PER THE MANUFACTURER'S WRITTEN INSTALLATION INSTRUCTIONS. ROOMS NOTED AS "HC-R" ARE PROVIDED WITH ROLL-IN TYPE SHOWER ENCLOSURES. ROOMS NOTED AS "HC-T" ARE PROVIDED WITH TRANSFER TYPE SHOWER ENCLOSURES. UNITS DESIGNATED WITH "C" ARE UNITS TO BE PROVIDED WITH COMMUNICATIONS FEATURES.
- G ALL DWELLING UNITS NOT DESIGNATED AS "HC" ARE TO BE CONSTRUCTED AS "TYPE B" UNITS PER CHAPTER 11 OF ICC AND APPLICABLE PROVISIONS OF IBC/ANSI A117.1 AND THE FAIR HOUSING ACT DESIGN MANUAL.
- H EXCEPT AS NOTED OTHERWISE, LAUNDRY EQUIPMENT AND RESIDENTIAL APPLIANCES ARE NOT IN CONTRACT (N/C) - LAUNDRY EQUIPMENT WILL BE FURNISHED AND INSTALLED BY THE OWNER'S SEPARATE LAUNDRY CONTRACTOR (WITH THE EXCEPTION OF STAFF APARTMENT LAUNDRY EQUIPMENT). RESIDENTIAL KITCHEN EQUIPMENT (WITH THE EXCEPTION OF WALL OVENS AND RANGE HOODS) WILL BE OWNER FURNISHED AND INSTALLED. PROVIDE ROUGH-IN FOR LAUNDRY EQUIPMENT AND RESIDENTIAL KITCHEN APPLIANCES. REFER TO PLUMBING DRAWINGS FOR POWER AND DATA - REFER TO PLUMBING DRAWINGS FOR GAS, WATER AND DRAINAGE - REFER TO MECHANICAL DRAWING FOR EXHAUSTING AS APPLICABLE. COORDINATE ROUGH-IN REQUIREMENTS WITH THE OWNER AND OBTAIN MANUFACTURER'S.
- I LOCATE WHEELCHAIR ACCESSIBLE WATER CLOSETS 17" FROM CENTERLINE OF WATER CLOSET TO FACE OF FINISH AT ADJACENT WALL, FLUSH HANDLES TO BE LOCATED ON THE WIDE (OPEN) SIDE OF THE FIXTURE, TYPICAL.
- J PROVIDE FLOOR DRAINS (FD) AT ROLL-IN (R) AND TRANSFER (T) SHOWERS. REFER TO PLUMBING DRAWINGS. SLOPE FLOORS TO DRAIN.
- K WHERE NOTED AT HANDICAP ACCESSIBLE DWELLING UNITS, PROVIDE REMOVABLE BASE CABINETS AT KITCHEN AND BATHROOM SINKS COMPLYING WITH THE REQUIREMENTS OF ADA STANDARDS FOR ACCESSIBLE DESIGN (SECTION 606.2 EXCEPTION NO. 3).
- L CONTRACTOR TO PROVIDE 12 GAGE METAL BLOCKING IN STUD WALLS FOR ANCHORAGE OF WALL MOUNTED ITEMS INCLUDING BUT NOT LIMITED TO TOILET ACCESSORIES, WALL CABINETS, WALL MOUNTED TV'S, SHELVING, TOILET PARTITIONS, OWNER FURNISHED EQUIPMENT INDICATED AND SIMILAR ITEMS. FOR TYPE B DWELLING UNITS, PROVIDE METAL BLOCKING IN WALLS FOR FUTURE INSTALLATIONS AS INDICATED. FOR WALL MOUNTED TV'S IN LOUNGES, PROVIDE METAL BLOCKING 24" ABOVE AND BELOW ELECTRICAL JUNCTION BOXES.
- M REFER TO A026 FOR DESCRIPTION OF ALL PARTITION TYPES.
- N REFER TO A100 (108' FLOOR PLANS) SERIES DRAWINGS AND A300 SERIES DRAWINGS (ENLARGED PLANS) FOR PARTITION TYPE LOCATIONS.
- O REFER TO L015 SERIES DRAWING (LIFE SAFETY PLANS) FOR LOCATIONS OF FIRE RATED WALLS AND PARTITIONS.
- P REFER TO A000 SERIES DRAWINGS FOR WINDOW TYPES AND DOOR TYPES, SCHEDULES AND DETAILS.
- Q REFER TO A000 SERIES DRAWINGS FOR INTERIOR FINISH SCHEDULES.
- R REFER TO A100 SERIES DRAWINGS (ENLARGED PLANS) FOR ADDITIONAL PLAN NOTES.
- S REFER TO SPECIFICATIONS SECTION 10 28 00 FOR TOILET ACCESSORY SCHEDULE.

THE McCARTY COMPANY
DESIGN GROUP, P.A.
DESIGN ARCHITECT
Hanbury Evans Wright Vlatas + Company
1201 Kessler Street
Norfolk, VA 23510
757 221 3600
www.heww.com

TELEPHONE: (862) 944-4000
FAX: (862) 944-0500
MAILING ADDRESS: P.O. BOX 440
TULEPOLE, MS 38802

PROJECT TITLE
USM - CENTURY PARK SOUTH
IHL # 208-297
HATTIESBURG, MS

THE UNIVERSITY OF
SOUTHERN
MISSISSIPPI

PROJECT NO:
• 201220
DRAWN BY:
• Author
CHECKED BY:
• JTG
DATE ISSUED:
• 04 MAR 2013

REVISIONS & ADDENDUMS

SHEET TITLE
**BUILDING C -
ENLARGED
PLANS -
SLEEPING
UNITS & BATHS**

SHEET NUMBER

A315

122 of 458

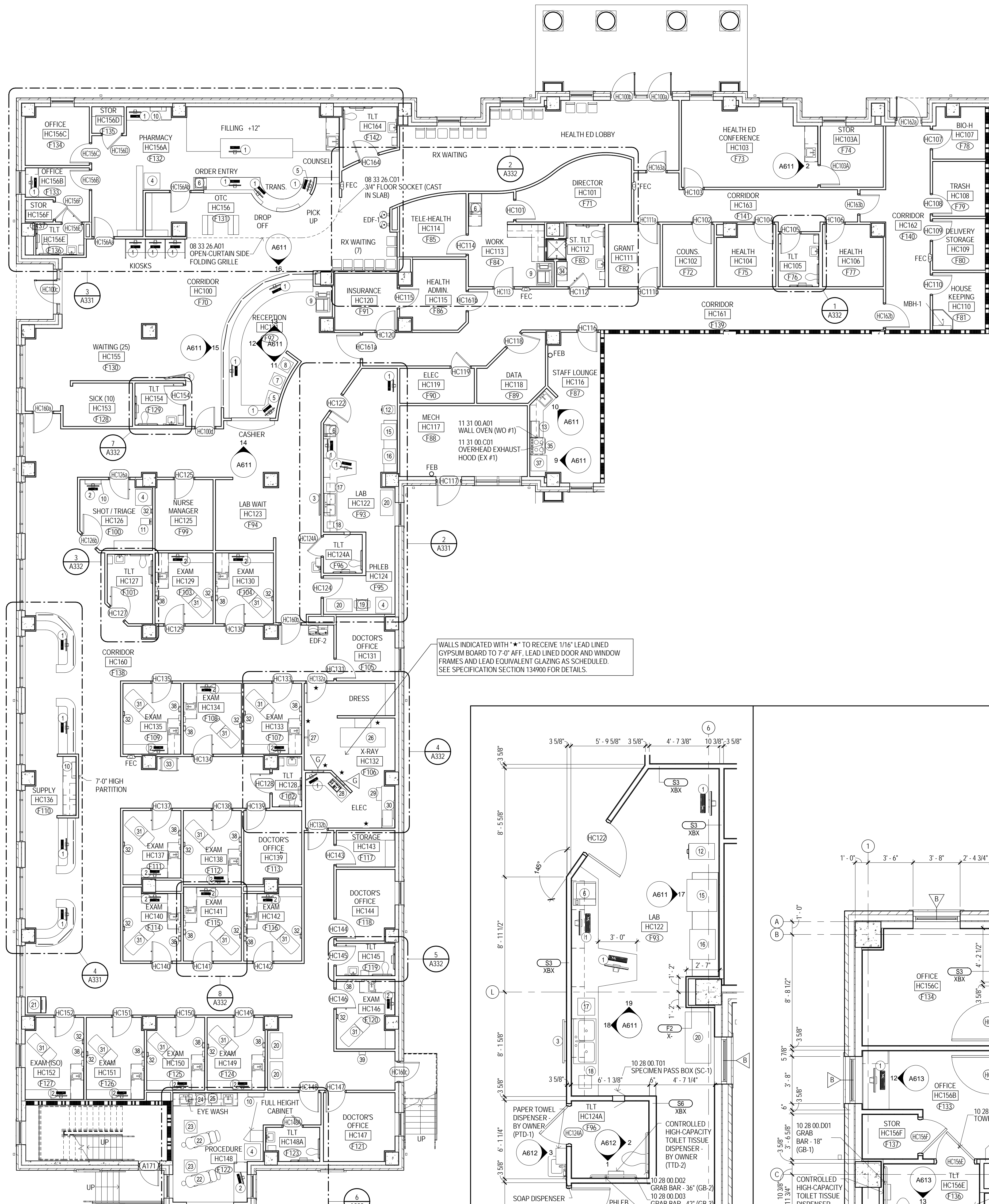

1 BUILDING A - CLINIC FEATURES PLAN
A1011
1/8" = 1'-0"

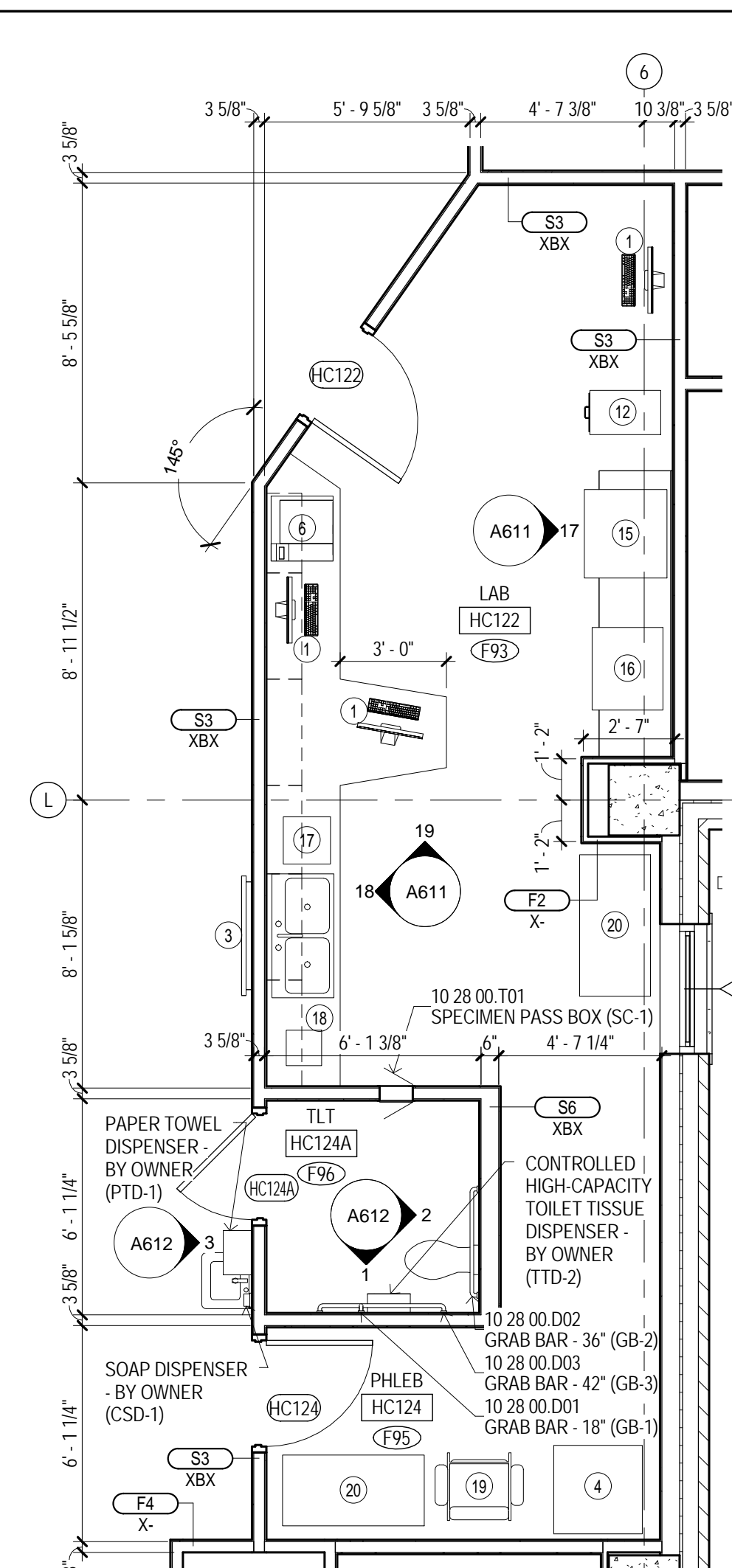

2 TLT HC124A
A101A
1/4" = 1'-0"

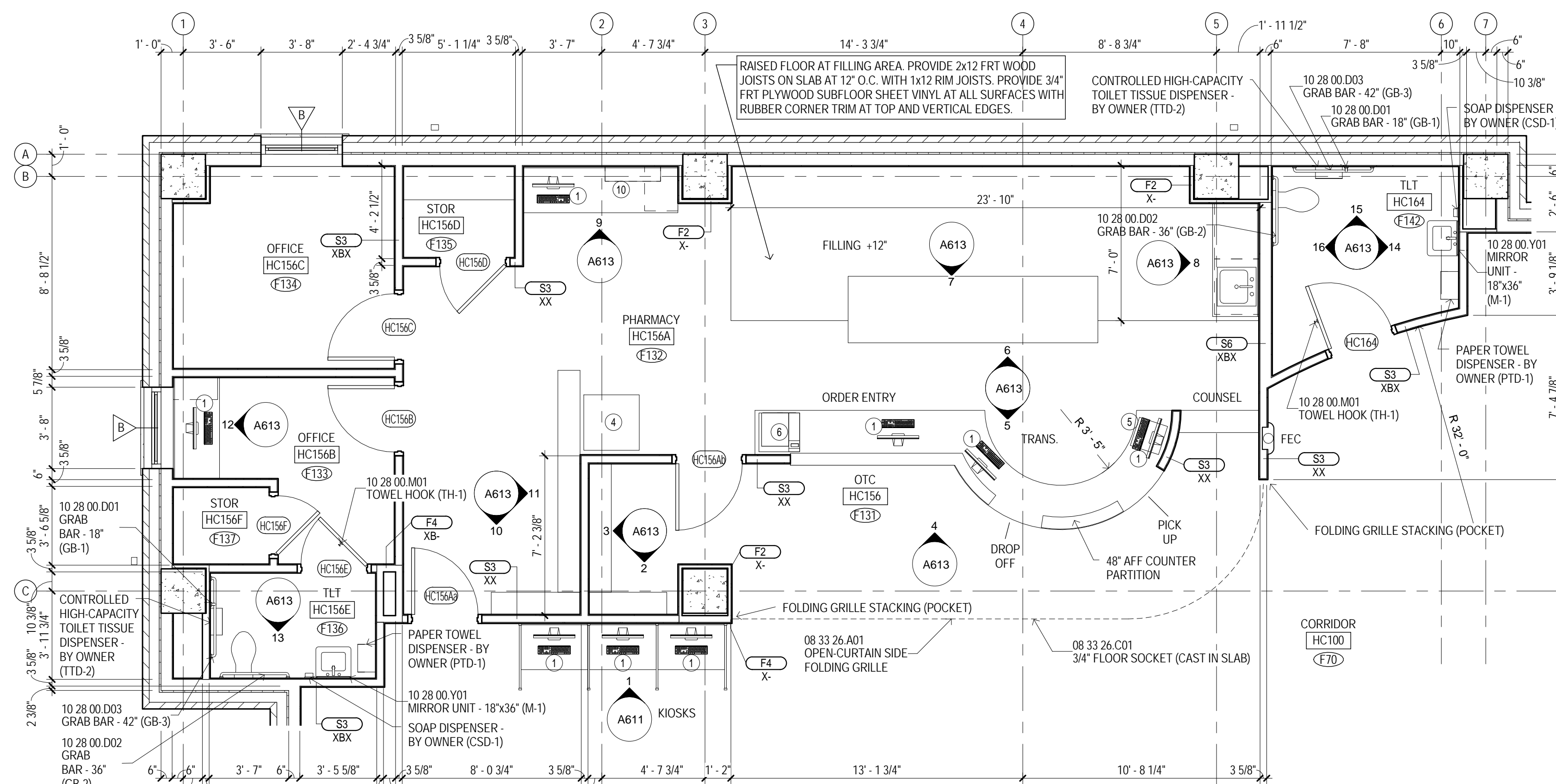

3 PHARMACY HC156A
A101A
1/4" = 1'-0"

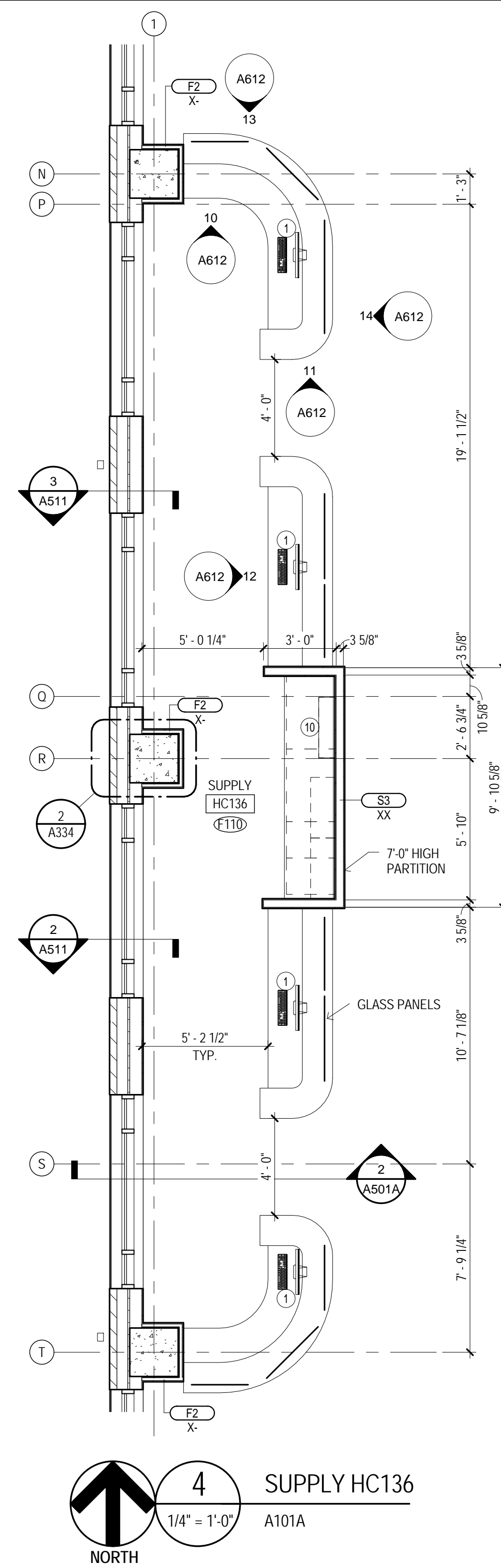

4 SUPPLY HC136
A101A
1/4" = 1'-0"

EQUIPMENT SCHEDULE

MARK	TYPE	PROVIDE	INSTALL	ROUGH-IN
(1)	Computer - Desktop	OWNER	OWNER	GC
(2)	Computer - Thin Client	OWNER	OWNER	GC
(3)	Wall-Mounted Television	OWNER	OWNER	GC
(4)	Full-Size Drug Refrigerator	OWNER	OWNER	GC
(5)	Cash Register / Drawer	OWNER	OWNER	GC
(6)	Printer - Desktop	OWNER	OWNER	GC
(7)	Printer - Floor	OWNER	OWNER	GC
(8)	Scanner / Copier	OWNER	OWNER	GC
(9)	Copier / Printer	OWNER	OWNER	GC
(10)	Media Cabinet	OWNER	OWNER	GC
(11)	Scale	OWNER	OWNER	N/A
(12)	File Cabinet	OWNER	OWNER	N/A
(13)	Microwave	OWNER	OWNER	GC
(14)	Centrifuge - Countertop	OWNER	OWNER	GC
(15)	Cell Dyn - Countertop	OWNER	OWNER	GC
(16)	Small Centrifuge	OWNER	OWNER	GC
(17)	Urine Analyzer	OWNER	OWNER	GC
(18)	Phlebotomy Chair	OWNER	OWNER	N/A
(19)	Supply Cart	OWNER	OWNER	N/A
(20)	Ice Machine - Floor	OWNER	OWNER	GC
(21)	Exam / Dental Chair	OWNER	OWNER	GC
(22)	Dental Cart	OWNER	OWNER	GC
(23)	Autoclave - Counter	OWNER	OWNER	GC
(24)	Sonic Washer - Counter	OWNER	OWNER	GC
(25)	X-Ray Table	OWNER	VENDOR	GC
(26)	X-Ray Chest Bucky	OWNER	VENDOR	GC
(27)	X-Ray Control Panel	OWNER	VENDOR	GC
(28)	X-Ray Power Supply	OWNER	VENDOR	GC
(29)	X-Ray Scanner / Burner	OWNER	OWNER	GC
(30)	Exam Table	OWNER	OWNER	N/A
(31)	Exam Console	OWNER	OWNER	N/A
(32)	EKG Machine - Cart	OWNER	OWNER	N/A
(33)	Dbl Stacked Lockers 12W	OWNER	OWNER	N/A
(34)	Oven / Range	OWNER	GC	GC
(35)	Dishwasher	OWNER	GC	GC
(36)	Refrigerator / Freezer	OWNER	OWNER	GC
(37)	Sharps Container	OWNER	OWNER	N/A
(38)	Time Clock	OWNER	OWNER	GC

LEGEND

FEC	10 44 13 B01 SEMI-RECESSED FIRE EXT. CABINET
FEB	10 44 13 C01 FIRE EXT. BRACKET
DS	PREMANUFACTURED ALUMINUM DOWNSPOUT
EDF-1	ELECTRIC DRINKING FOUNTAIN, SEE PLUMBING
EDF-2	ELECTRIC DRINKING FOUNTAIN, SEE PLUMBING
EDF-3	ELECTRIC DRINKING FOUNTAIN WITH BOTTLE FILLER, SEE PLUMBING
MBH-1	10 28 00 L01 MOP AND BROOM HOLDER (MBH-1)
CJ	CONTROL JOINT
EJ-#	07 95 00.000 EXPANSION JOINT COVER (EJ-#)
EP	EMERGENCY PHONE SEE ELECTRICAL

MATERIAL KEYING

08 33 26 A01	OPEN-CURTAIN SIDE FOLDING GRILLE
08 33 26 C01	3/4" FLOOR SOCKET (CAST IN SLAB)
10 28 00 D01	GRAB BAR - 18" (GB-1)
10 28 00 D02	GRAB BAR - 36" (GB-2)
10 28 00 D03	GRAB BAR - 42" (GB-3)
10 28 00 M01	TOWEL HOOK (TH-1)
10 28 00 T01	SPECIMEN PASS BOX (SC-1)
10 28 00 Y01	MIRROR UNIT - 18"x36" (M-1)
11 31 00 A01	WALL OVEN (WO #1)
11 31 00 C01	OVERHEAD EXHAUST HOOD (EX #1)

GENERAL NOTES

- UNLESS SPECIFICALLY NOTED OTHERWISE - INTERIOR DIMENSIONS ARE TO FACE OF STUD, FACE OF CMU OR FACE OF CONCRETE WHERE INDICATED. WHERE FACE OF FINISH OR CLEAR DIMENSIONS ARE INDICATED FOR COORDINATION PURPOSES OR TO DESIGNATE REQUIRED CODE CLEARANCES, THE DIMENSION IS TYPICALLY DESIGNATED AS "TO" (FACE OF FINISH) OR "CLEAR".
- CONTRACTOR RESPONSIBLE FOR FIELD MEASUREMENTS ON OVERALL DIMENSIONS.
- ROUGH-IN AND CLEARANCE DIMENSIONS, BLOCKING AND ANCHORAGE FOR SHOWER UNITS, (AS WELL AS LAUNDRY EQUIPMENT, APPLIANCES, AND SIMILAR BUILT-IN OR DIMENSIONALLY CRITICAL ITEMS) IS TO BE PROVIDED PER THE MANUFACTURER'S WRITTEN INSTALLATION INSTRUCTIONS.
- DIMENSIONS INDICATED AT SHOWER FIXTURES ARE APPROXIMATE. PRIOR TO BEGINNING PARTITION LAYOUT WORK OBTAIN ACTUAL SAMPLES OF EACH PREFABRICATED SHOWER ENCLOSURE AND CONSTRUCT MOCK-UPS OF EACH TYPICAL CONDITION TO ESTABLISH EXACT ROUGH-IN DIMENSIONS AND FRAMING, BLOCKING AND FINISH DETAILS.
- SHOWER UNITS SHALL BE GROUTED SOLID UNDERWEATH - FILL VOID BETWEEN FLOOR SLAB AND FLOOR OF SHOWER.
- DWELLING UNITS DESIGNATED AS "HC" ON THE PLANS ARE UNITS WITH MOBILITY FEATURES IN ACCORDANCE WITH APPLICABLE ACCESSIBILITY CODES. ROOMS NOTED "HC-R" ARE PROVIDED WITH ROLL-IN TYPE SHOWER ENCLOSURES. ROOMS NOTED AS "HC-T" ARE PROVIDED WITH TRANSFER TYPE SHOWER ENCLOSURES. UNITS DESIGNATED WITH "C" ARE UNITS TO BE PROVIDED WITH COMMUNICATIONS FEATURES.
- ALL DWELLING UNITS NOT DESIGNATED AS "HC" ARE TO BE CONSTRUCTED AS "TYPE B" UNITS PER CHAPTER 11 OF ICC AND APPLICABLE PROVISIONS OF ICC ANS A117.1 AND THE FAIR HOUSING ACT DESIGN MANUAL.
- EXCEPT AS NOTED OTHERWISE, LAUNDRY EQUIPMENT AND RESIDENTIAL APPLIANCES ARE NOT IN CONTRACT (N/C). LAUNDRY EQUIPMENT WILL BE FURNISHED AND INSTALLED BY THE OWNER'S SEPARATE LAUNDRY CONTRACTOR (WITH THE EXCEPTION OF STAFF APARTMENT LAUNDRY EQUIPMENT). RESIDENTIAL KITCHEN EQUIPMENT (WITH THE EXCEPTION OF WALL OVENS AND RANGE HOODS) WILL BE OWNER FURNISHED AND CONTRACTOR INSTALLED. PROVIDE ROUGH-IN FOR LAUNDRY EQUIPMENT AND RESIDENTIAL KITCHEN APPLIANCES. REFER TO ELECTRICAL DRAWINGS FOR POWER AND DATA. REFER TO PLUMBING DRAWINGS FOR GAS, WATER AND DRAINAGE. REFER TO MECHANICAL DRAWING FOR EXHAUSTING AS APPLICABLE. COORDINATE ROUGH-IN REQUIREMENTS WITH THE OWNER AND OBTAIN MANUFACTURER'S REQUIREMENTS PRIOR TO COMMENCEMENT OF ROUGH-IN WORK.
- LOCATE WHEELCHAIR ACCESSIBLE WATER CLOSETS 17" FROM CENTERLINE OF WATER CLOSET TO FACE OF FINISH AT ADJACENT WALL. TYPICAL. FLUSH HANDLES TO BE LOCATED ON THE WIDE (OPEN) SIDE OF THE FIXTURE. TYPICAL.
- PROVIDE FLOOR DRAINS (FD) AT ROLL-IN (R) AND TRANSFER (T) SHOWERS. REFER TO PLUMBING DRAWINGS, SLOPE FLOORS TO DRAIN.
- WHERE NOTED AT HANDICAP ACCESSIBLE DWELLING UNITS, PROVIDE REMOVABLE BASE CABINETS AT KITCHEN AND BATHROOM SINKS COMPLYING WITH THE REQUIREMENTS OF ADA STANDARDS FOR ACCESSIBLE DESIGN (SECTION 606.2 EXCEPTION NO. 3).
- CONTRACTOR TO PROVIDE 12 GAGE METAL BLOCKING IN STUD WALLS FOR ANCHORAGE OF WALL MOUNTED ITEMS INCLUDING BUT NOT LIMITED TO TOILET ACCESSORIES, WALL CABINETS, WALL MOUNTED TV'S, SHELVING, TOILET PARTITIONS, OWNER FURNISHED EQUIPMENT INDICATED AND SIMILAR ITEMS. FOR TYPE B DWELLING UNITS, PROVIDE METAL BLOCKING IN WALLS FOR FUTURE INSTALLATIONS AS INDICATED. FOR WALL MOUNTED TV'S IN LOUNGES, PROVIDE METAL BLOCKING 24" ABOVE AND BELOW ELECTRICAL JUNCTION BOXES.
- REFER TO A206 FOR DESCRIPTION OF ALL PARTITION TYPES. N REFER TO A100 (1/8" FLOOR PLANS) SERIES DRAWINGS AND A300 SERIES DRAWINGS (ENLARGED PLANS) FOR PARTITION TYPE LOCATIONS.
- REFER TO L5 SERIES DRAWING (LIFE SAFETY PLANS) FOR LOCATIONS OF FIRE RATED WALLS AND PARTITIONS.
- REFER TO A200 SERIES DRAWINGS FOR WINDOW TYPES AND DOOR TYPES, SCHEDULES AND DETAILS.
- REFER TO A300 SERIES DRAWINGS FOR INTERIOR FINISH SCHEDULES.
- REFER TO PROJECT MANUAL SECTION 10 28 00 FOR TOILET ACCESSORY SCHEDULE.

KEY PLAN

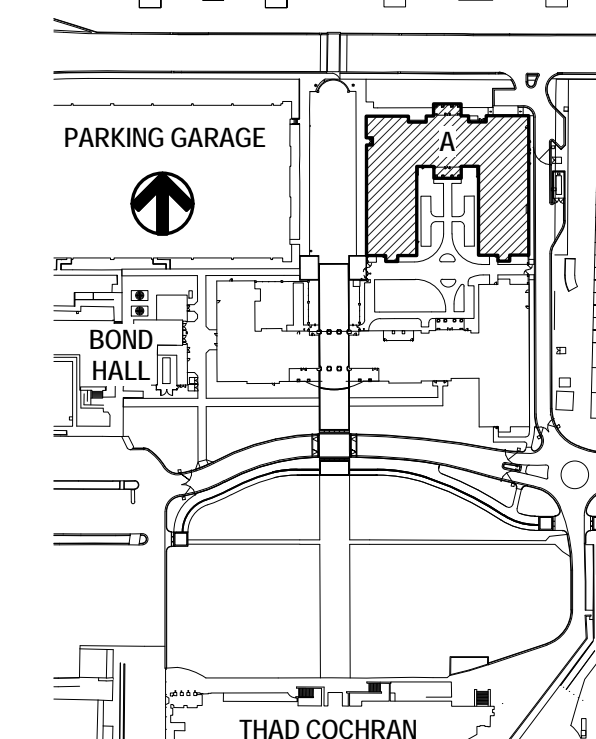

THE MCCARTY COMPANY
DESIGN GROUP, P.A.
DESIGN ARCHITECT
Hartley Evans Wright Vlatas + Company
120 Atlantic Street
Norfolk, VA 23510
757 221 3600
www.hewm.com

PROJECT NO:
• 2012020
DRAWN BY:
• JCF
CHECKED BY:
• JPH
DATE ISSUED:
• 04 MAR 2013

REVISIONS & ADDENDUMS

SHEET TITLE
BUILDING A - FEATURES & ENLARGED PLANS - HEALTH CLINIC

SHEET NUMBER
A331
123 of 458

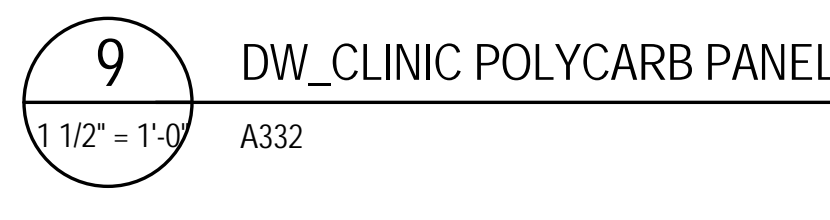
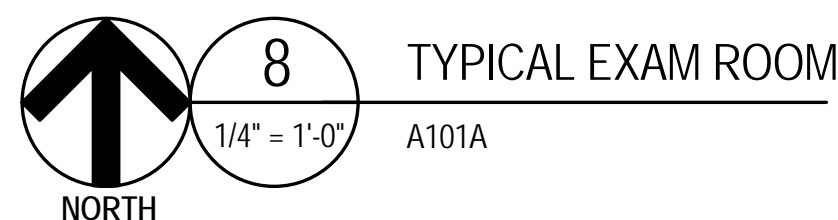
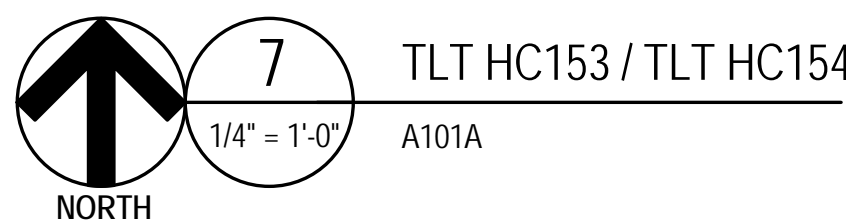
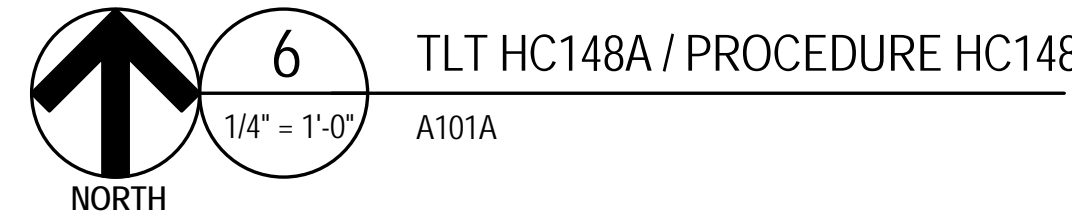
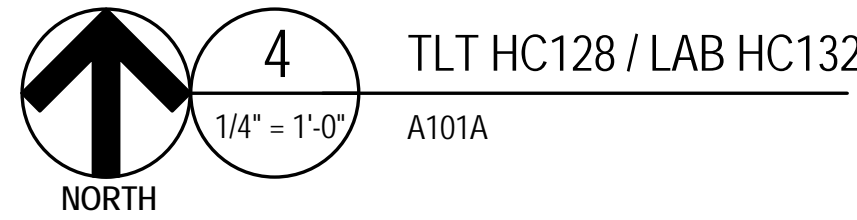
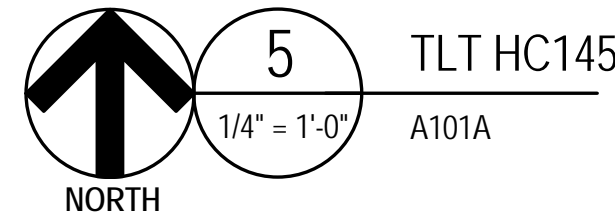
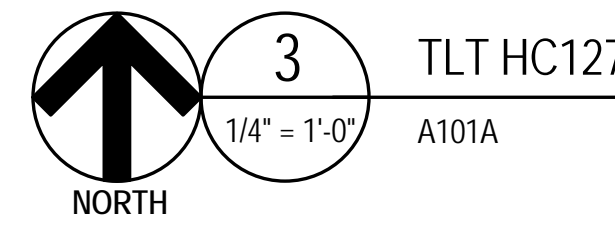
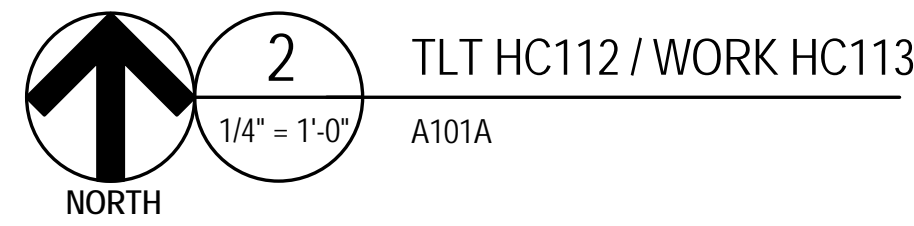
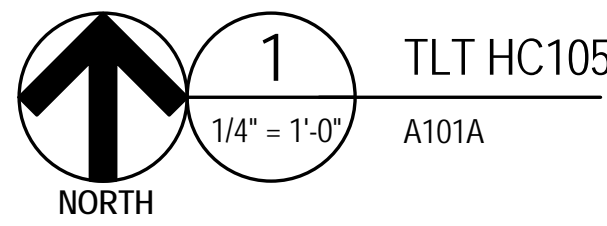
[illegible]

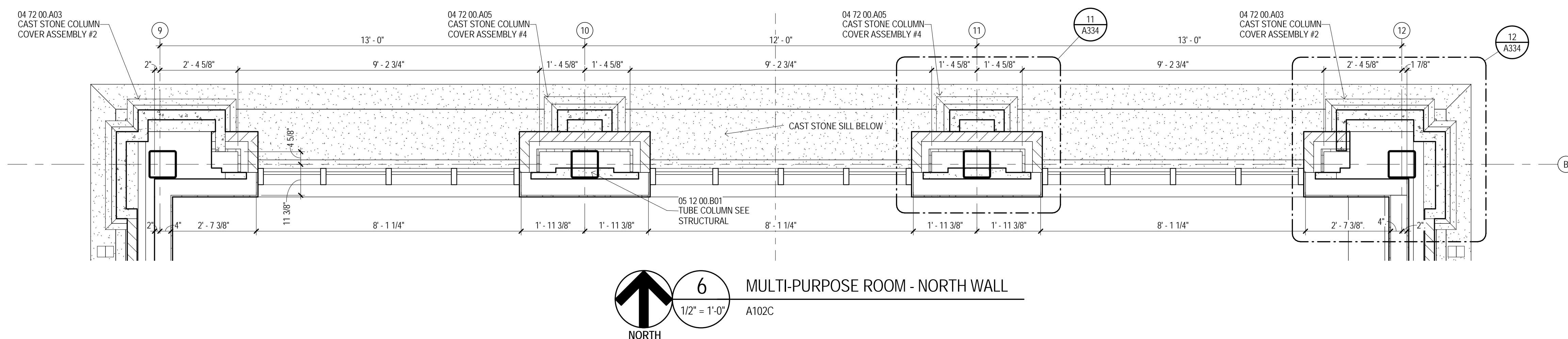
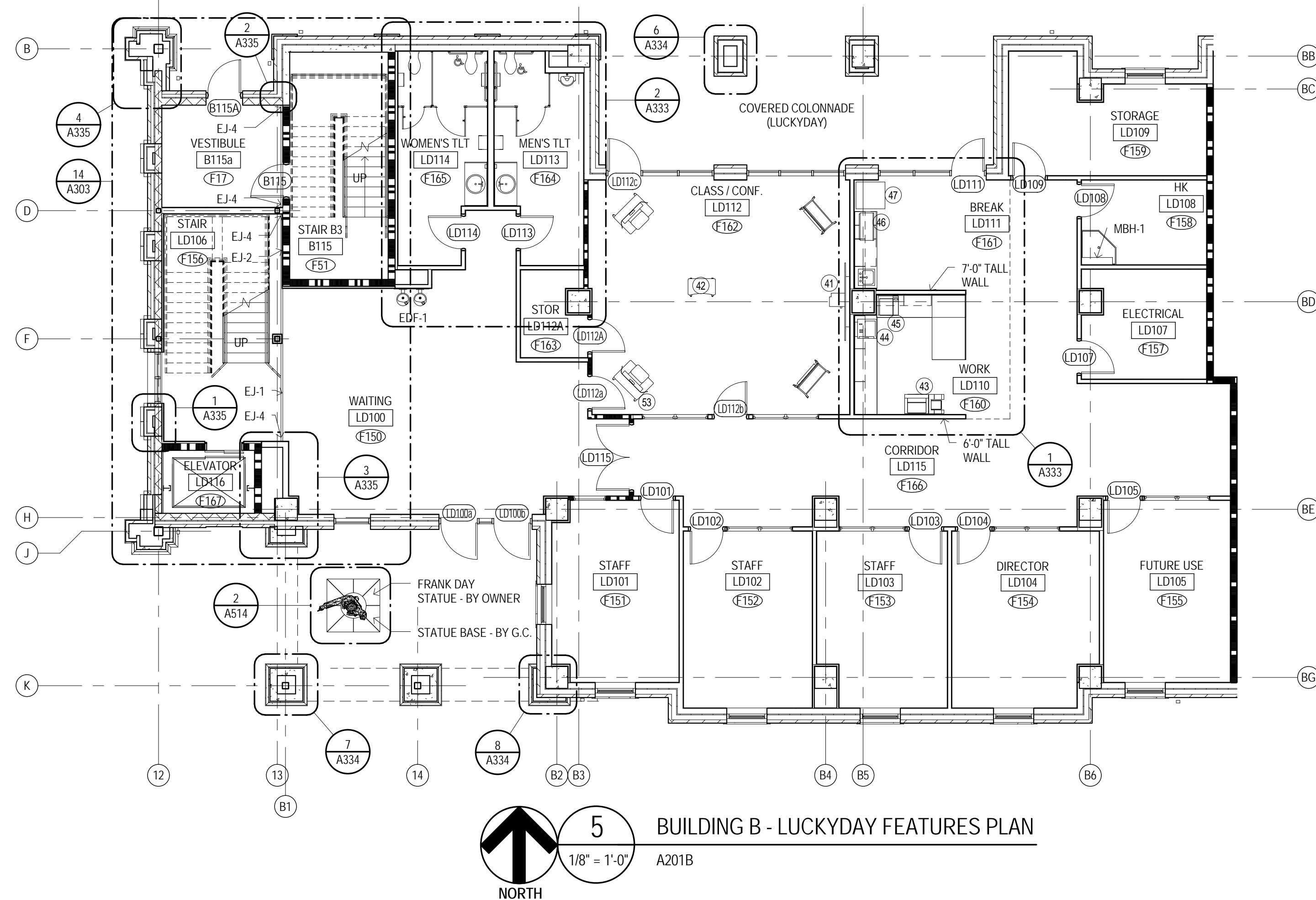
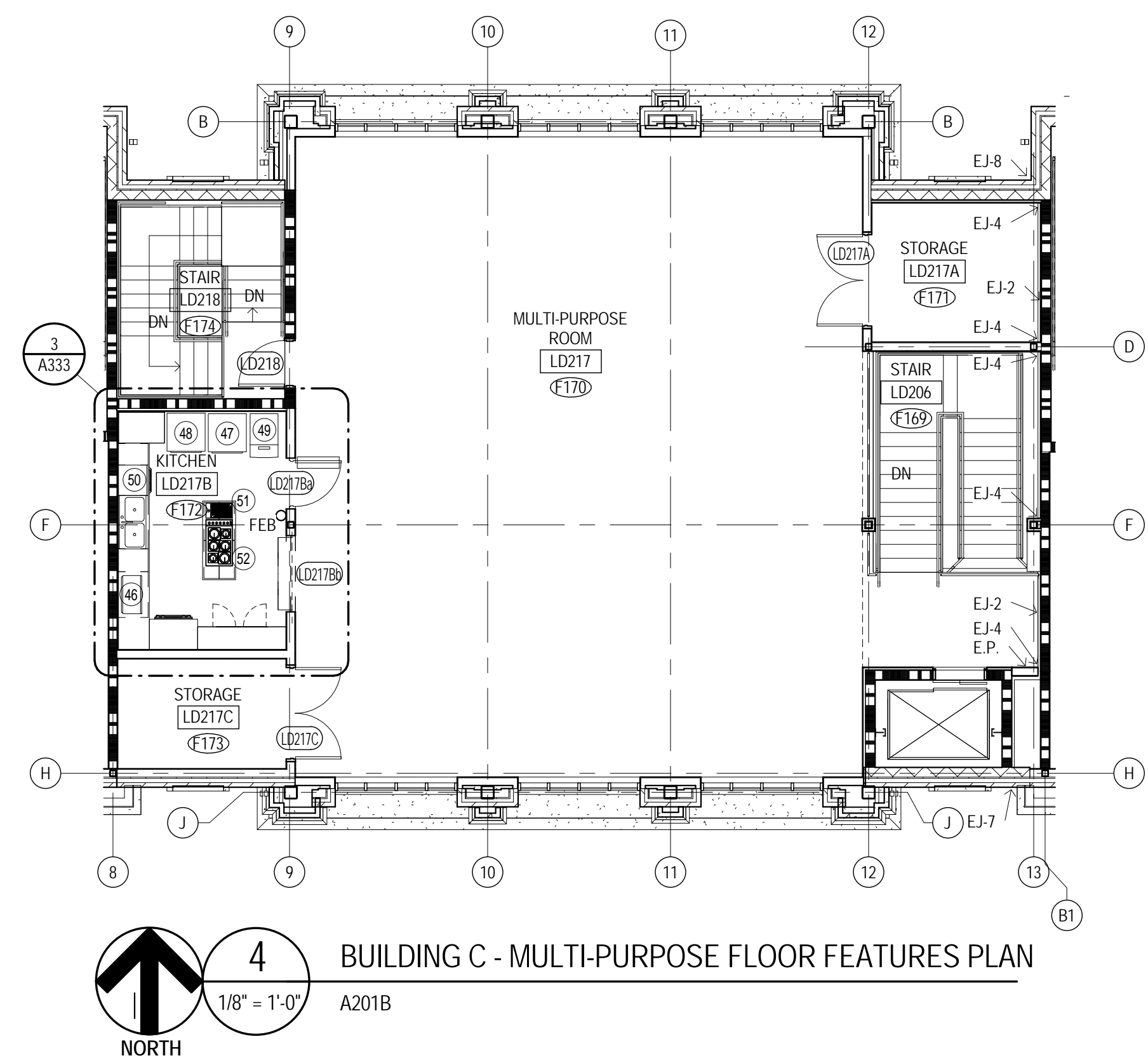
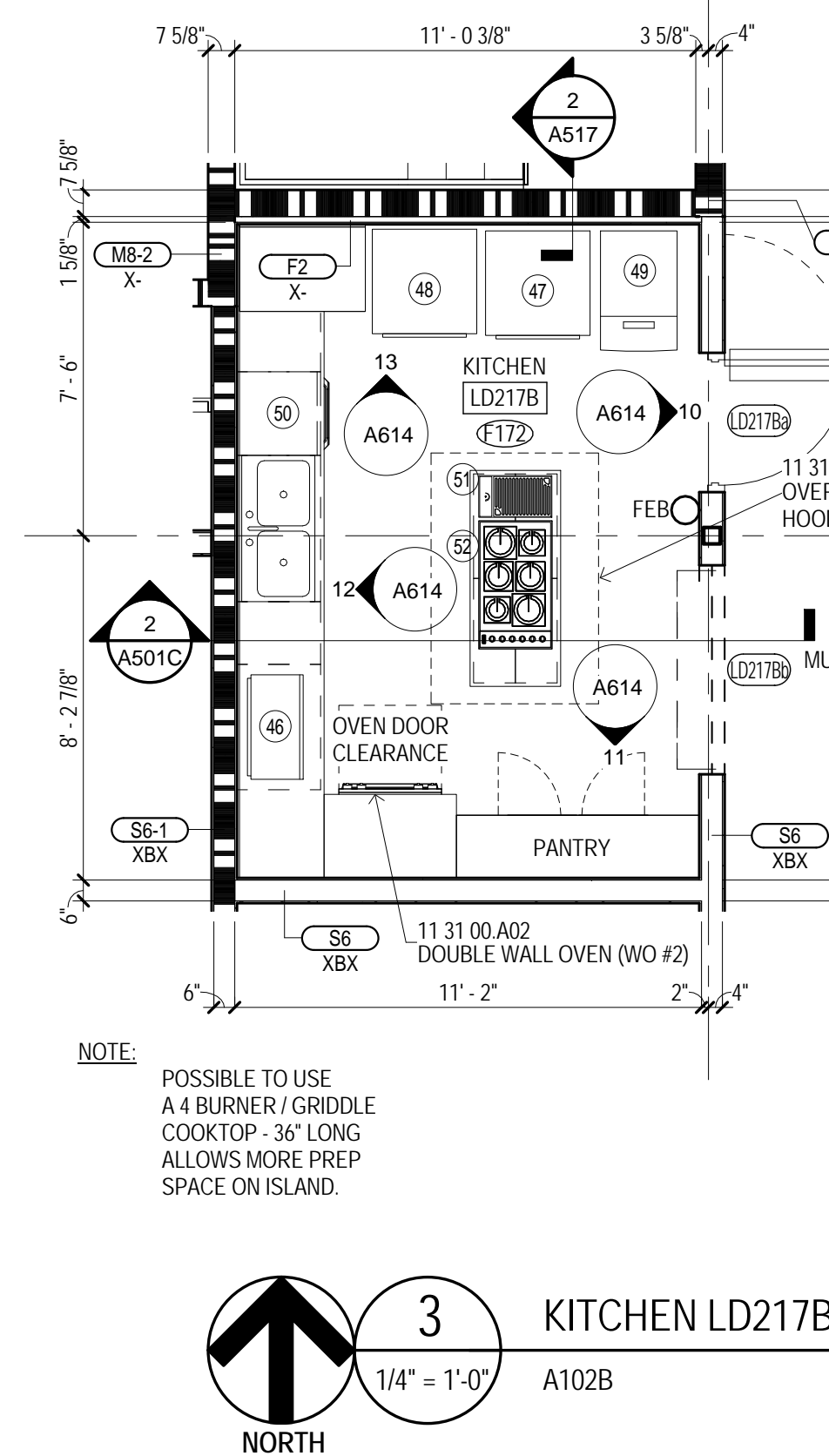
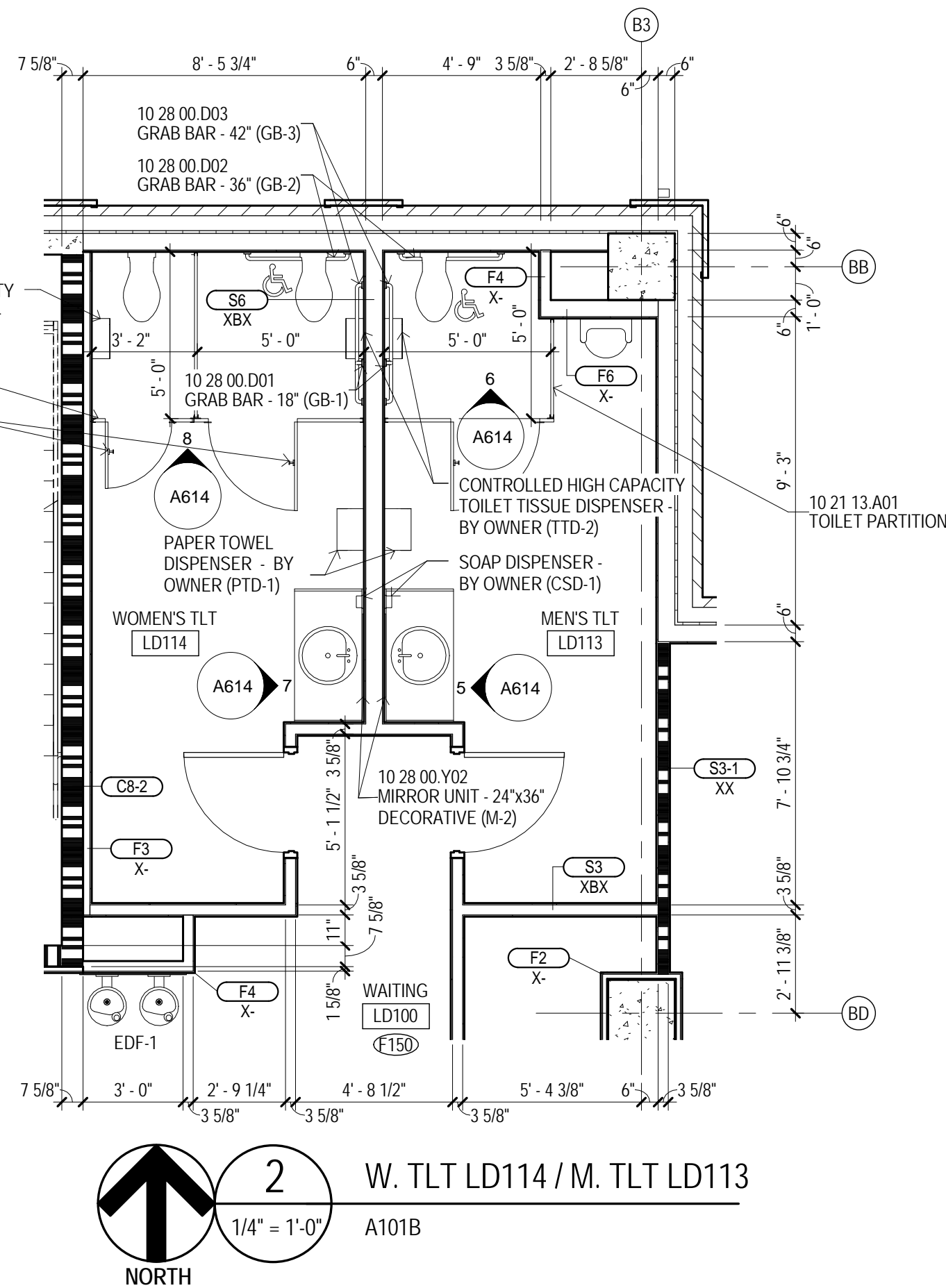
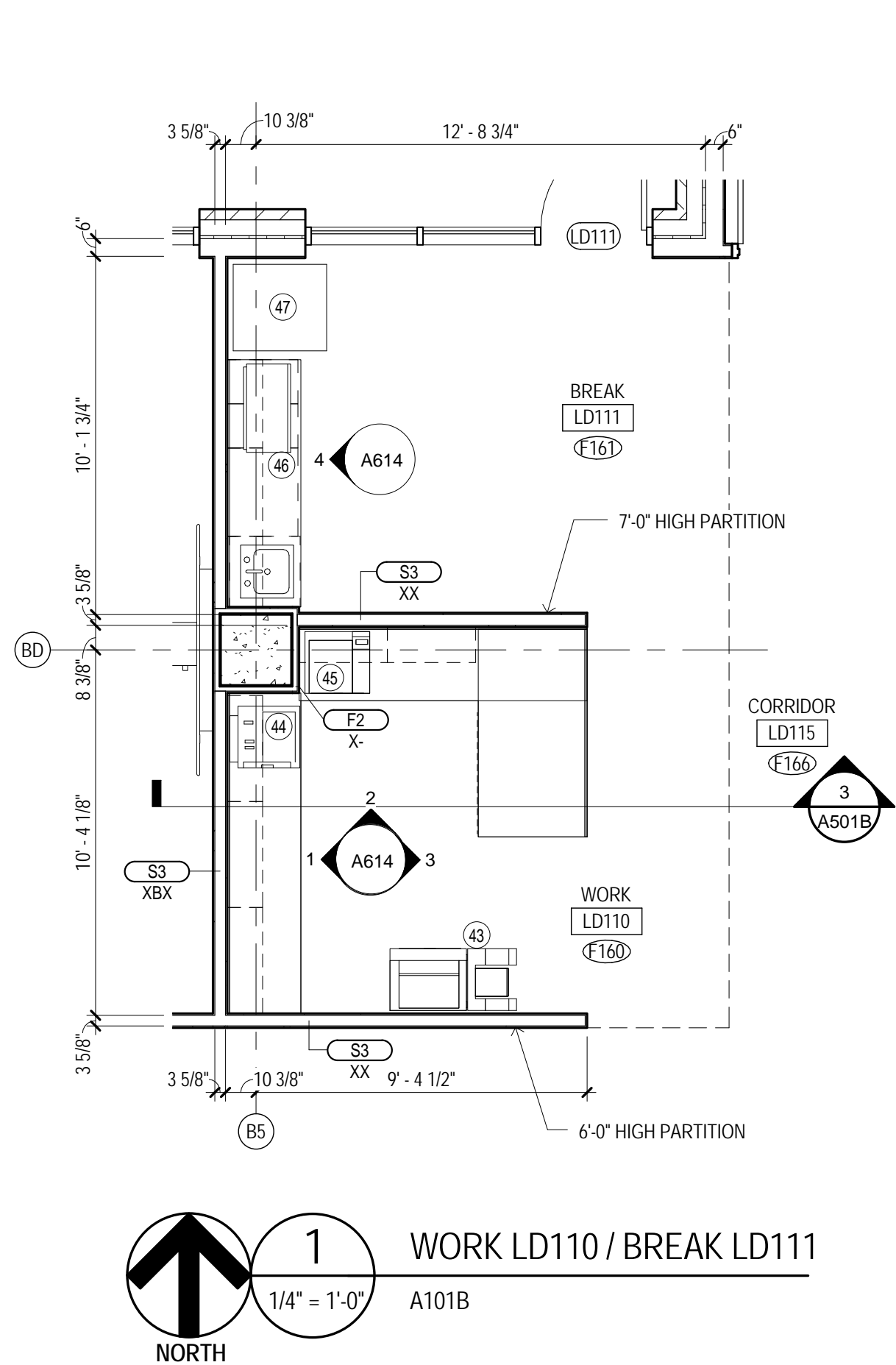
[illegible]

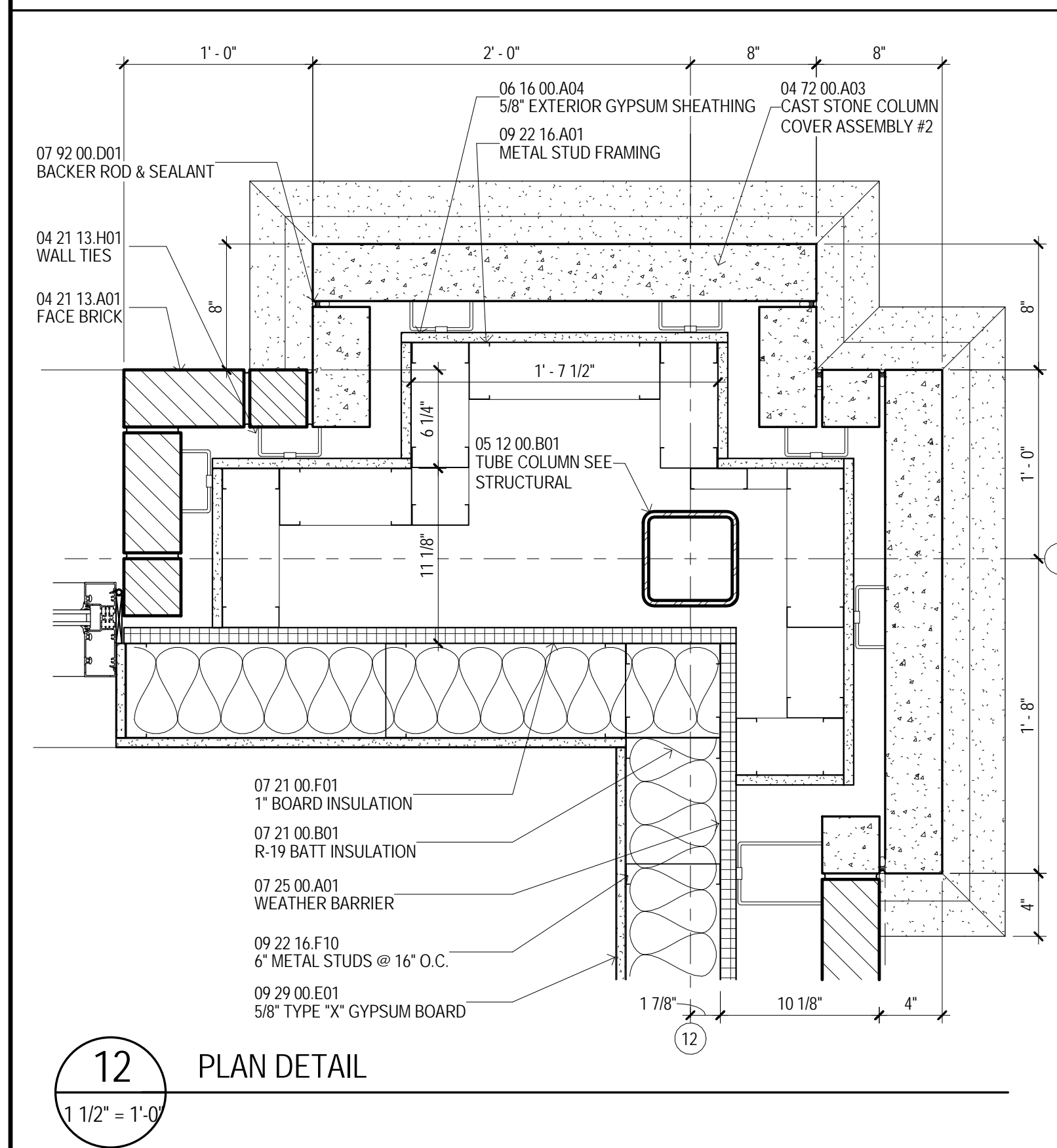
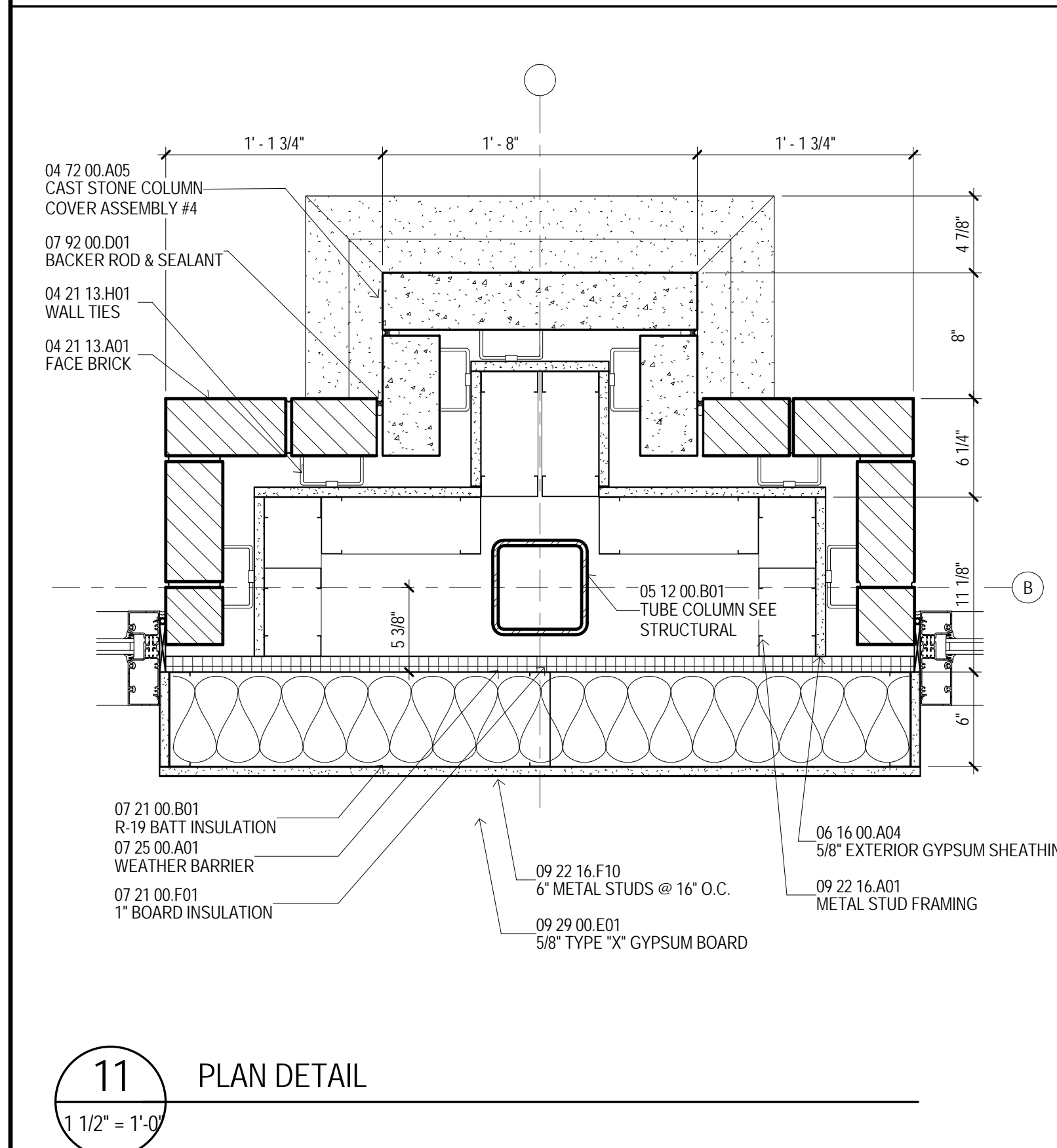
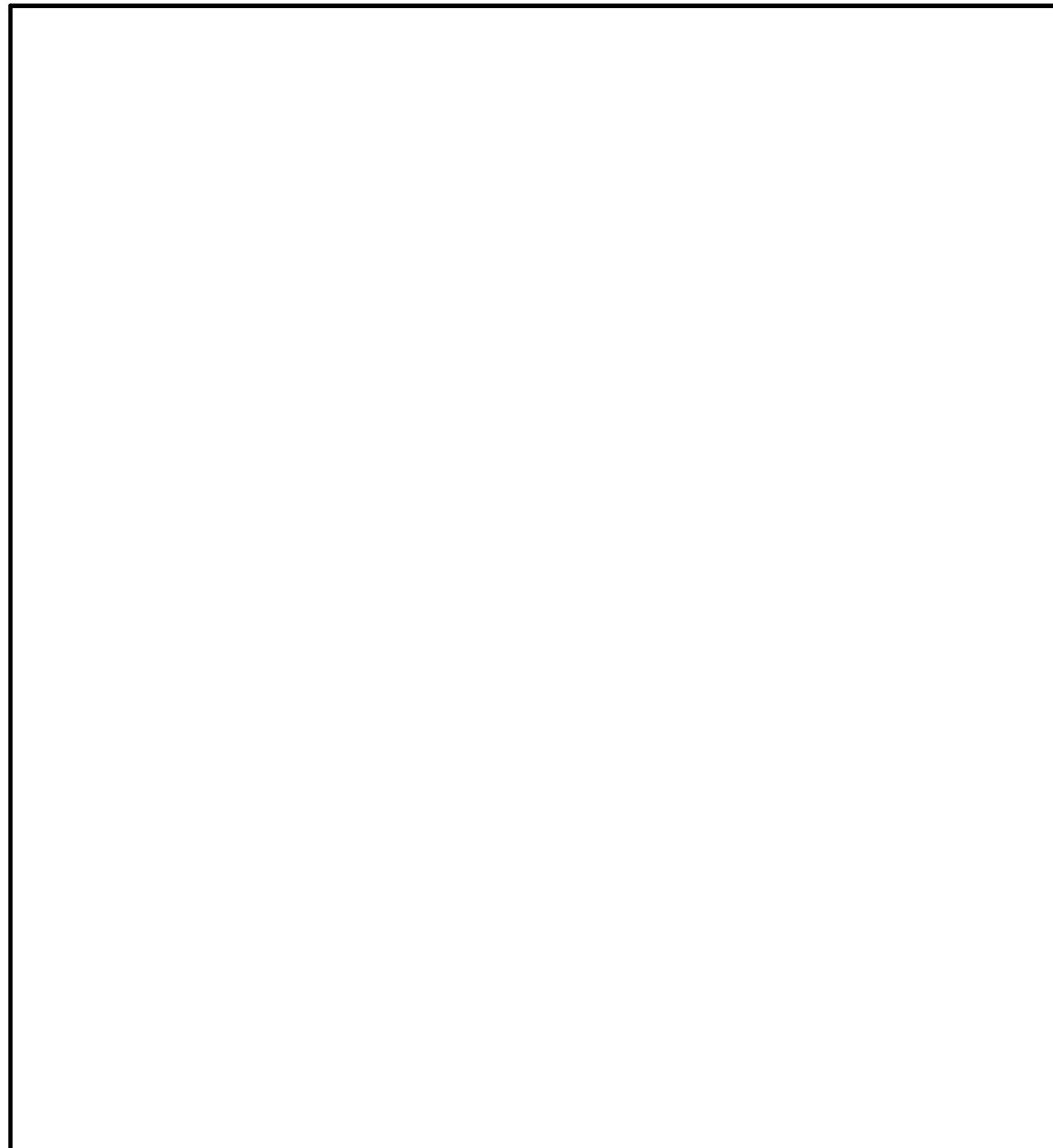
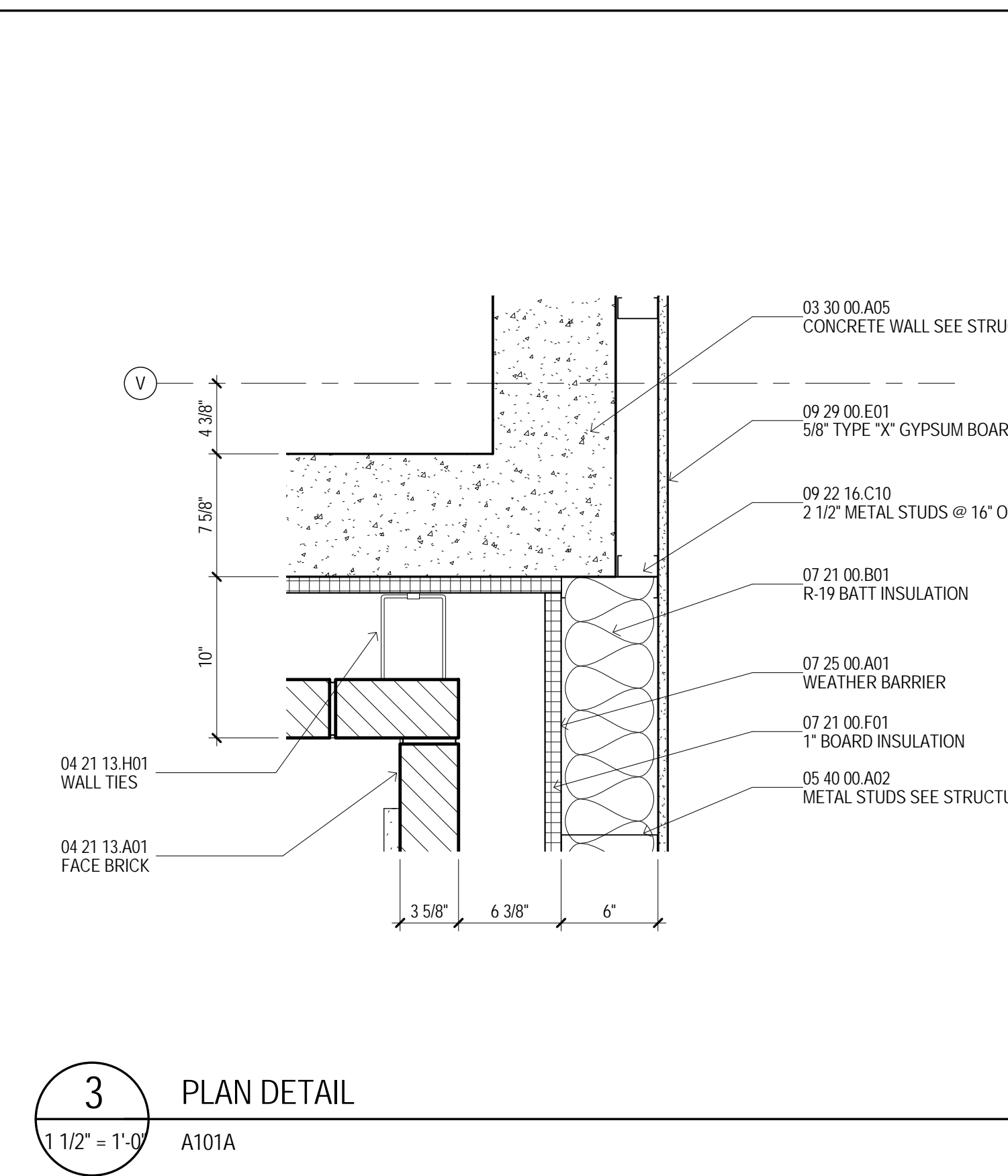
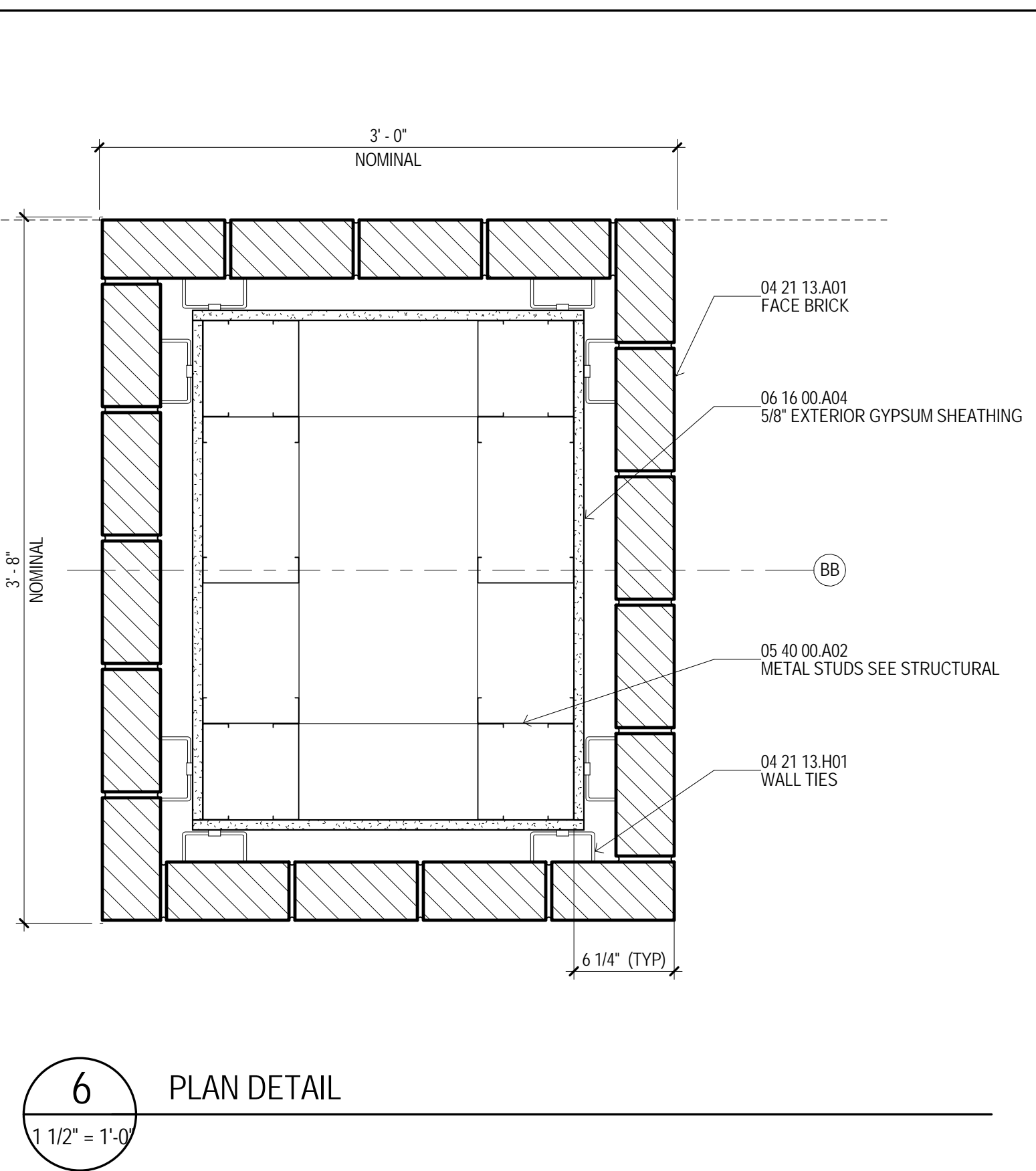
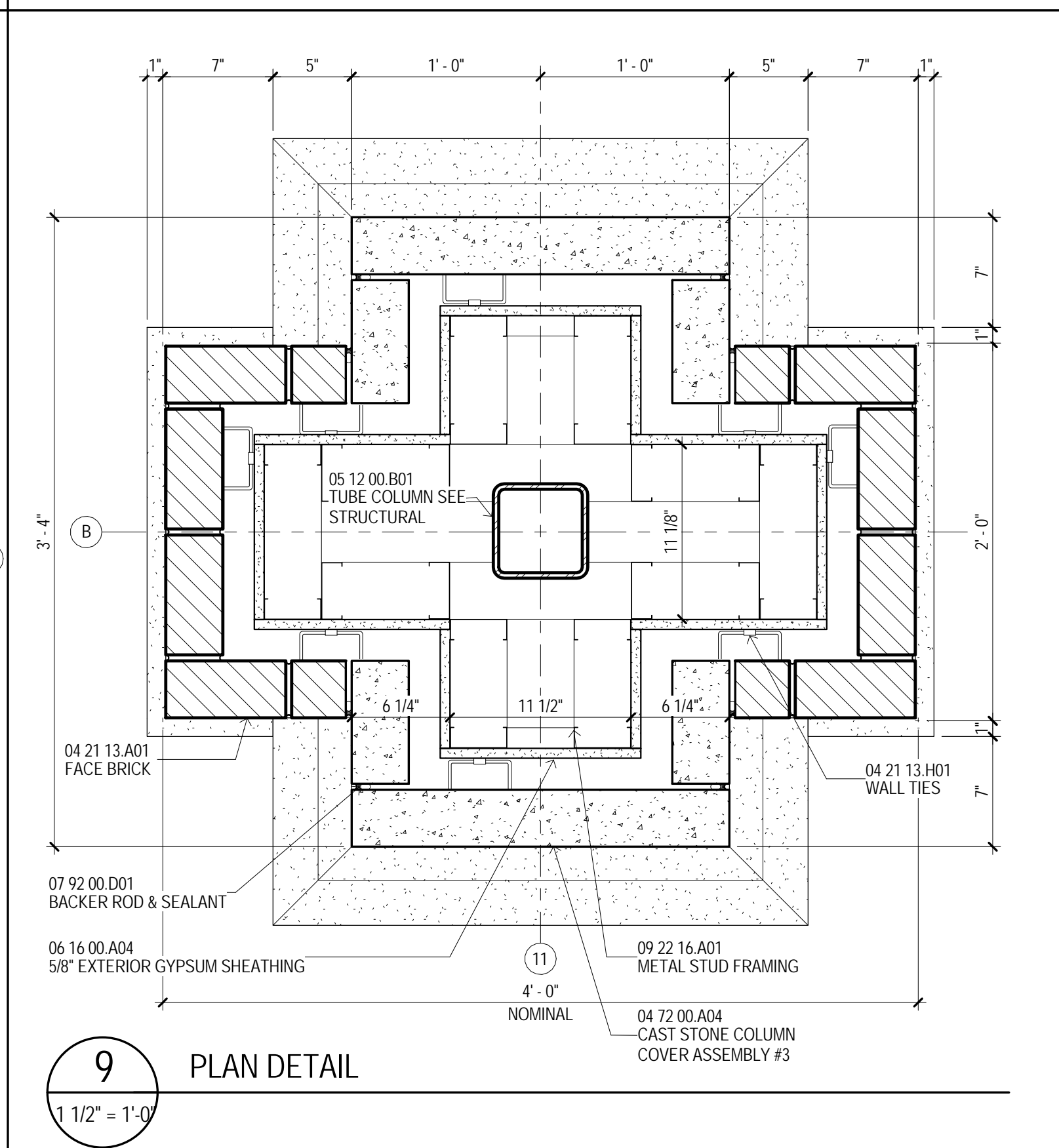
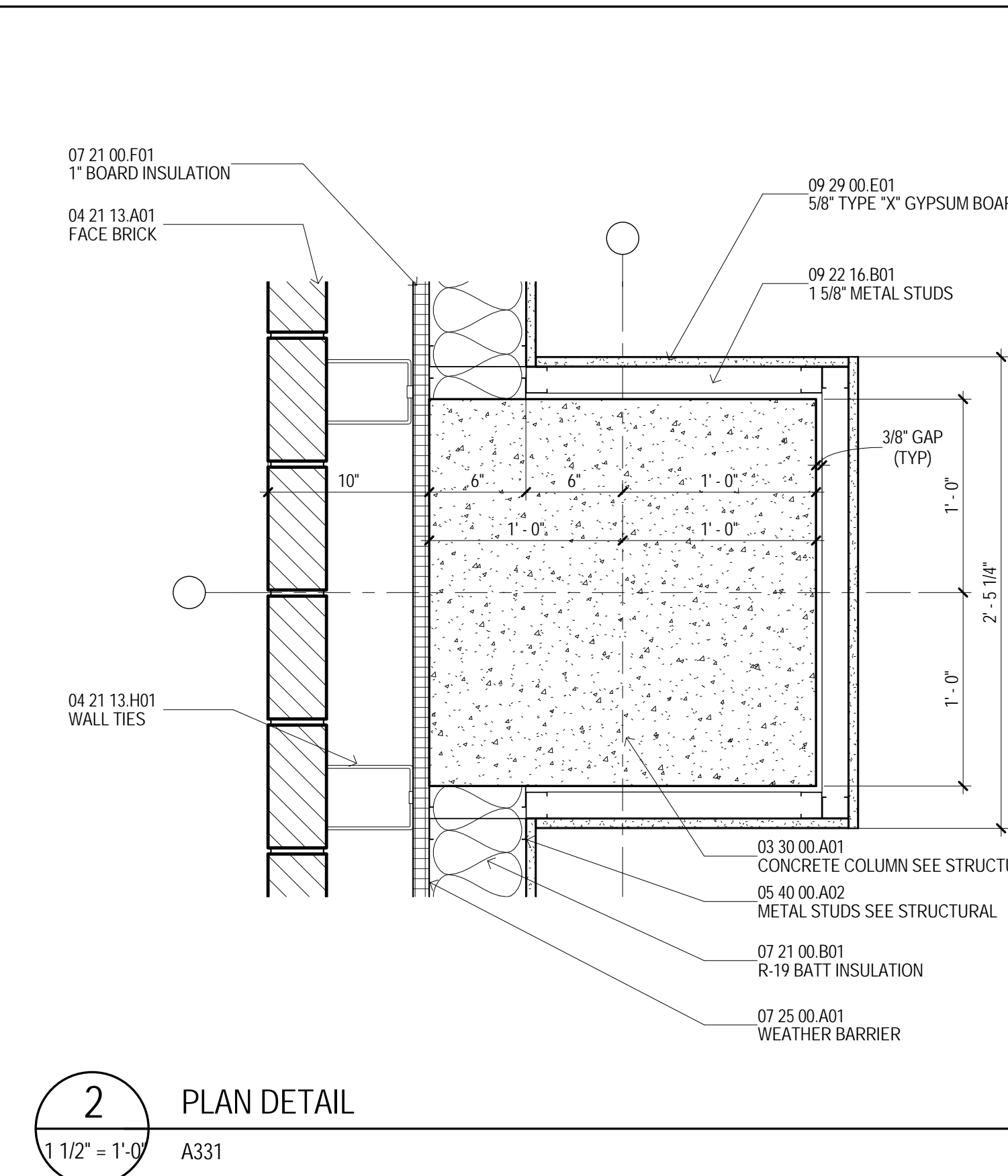
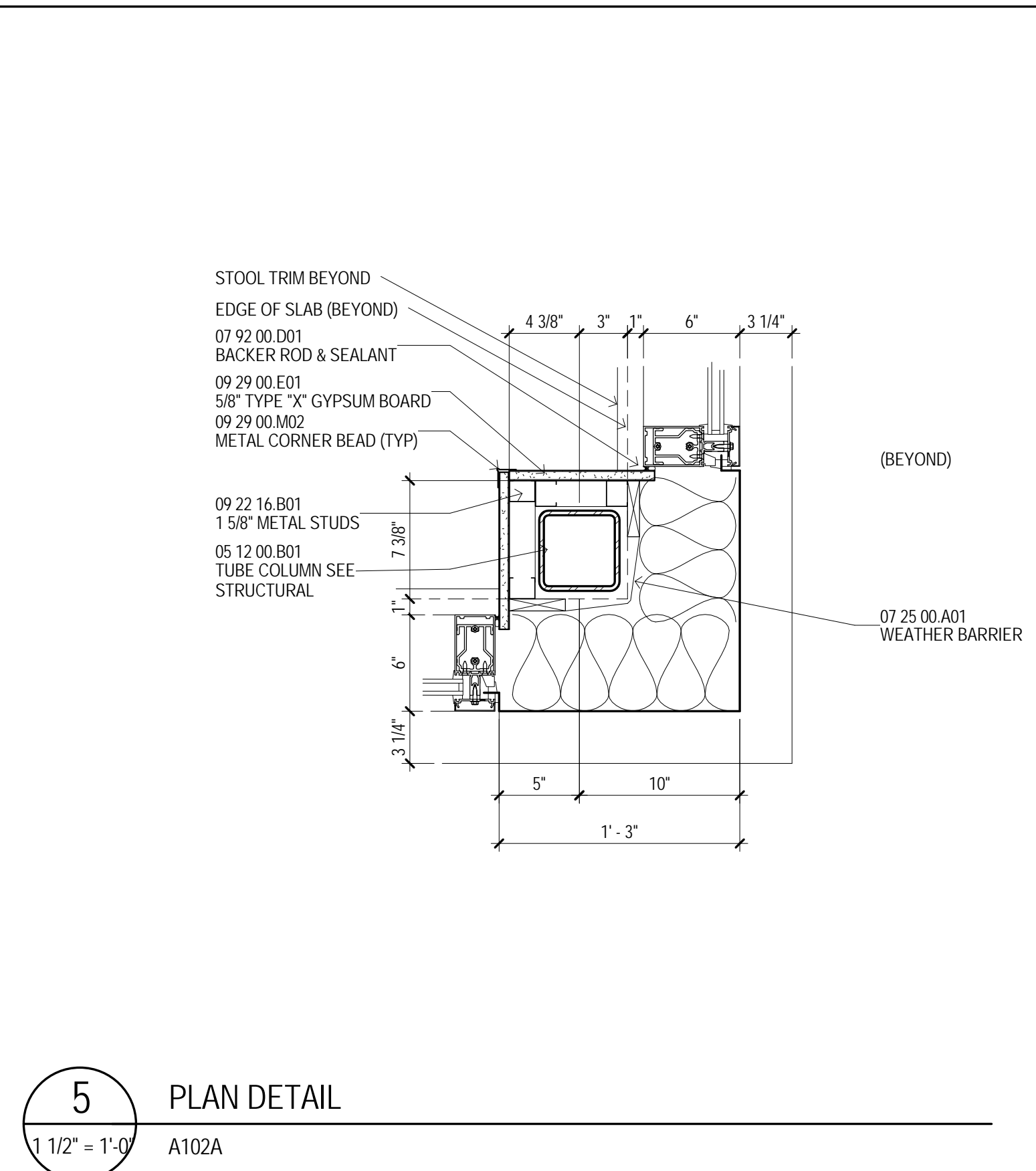
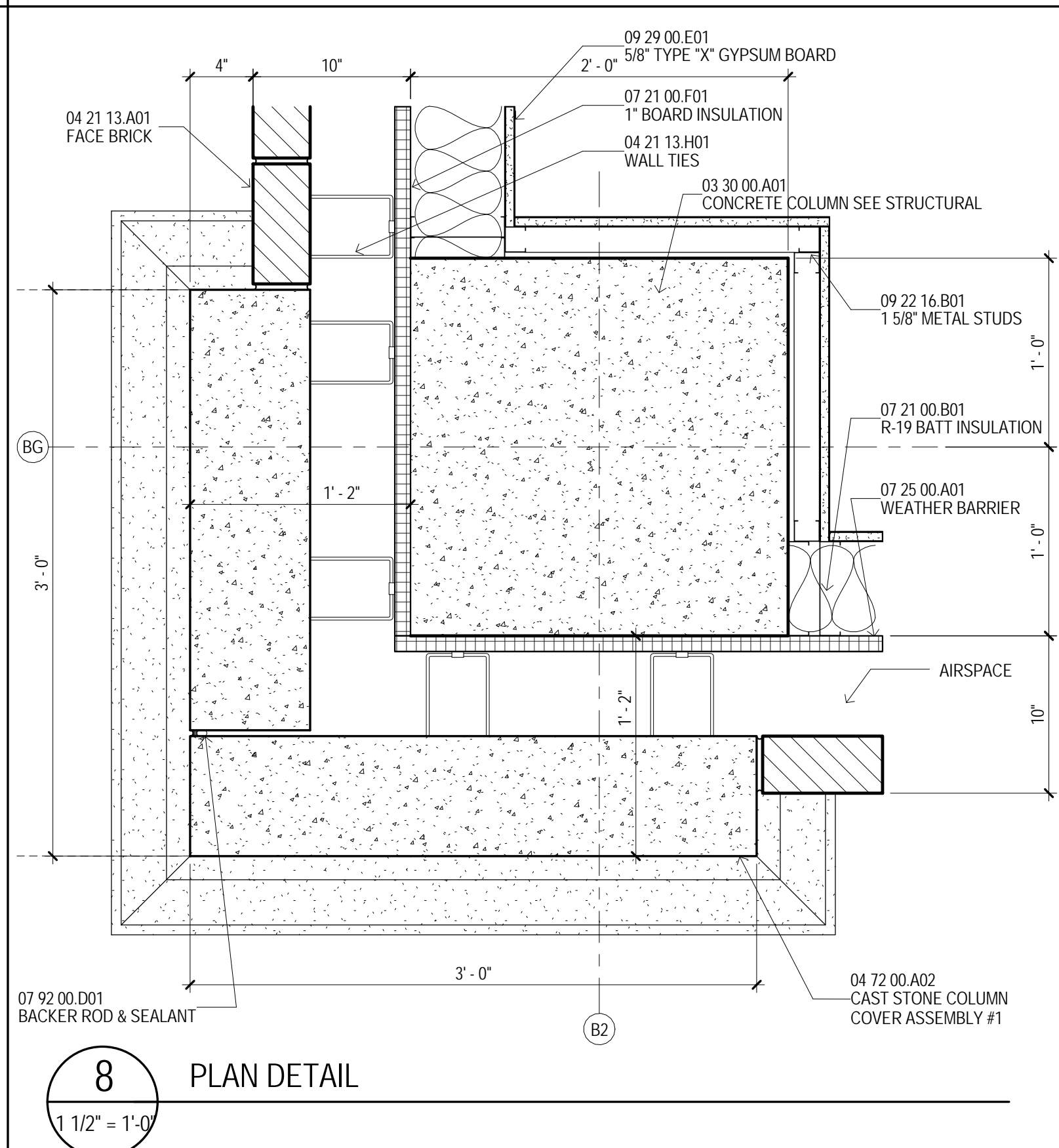
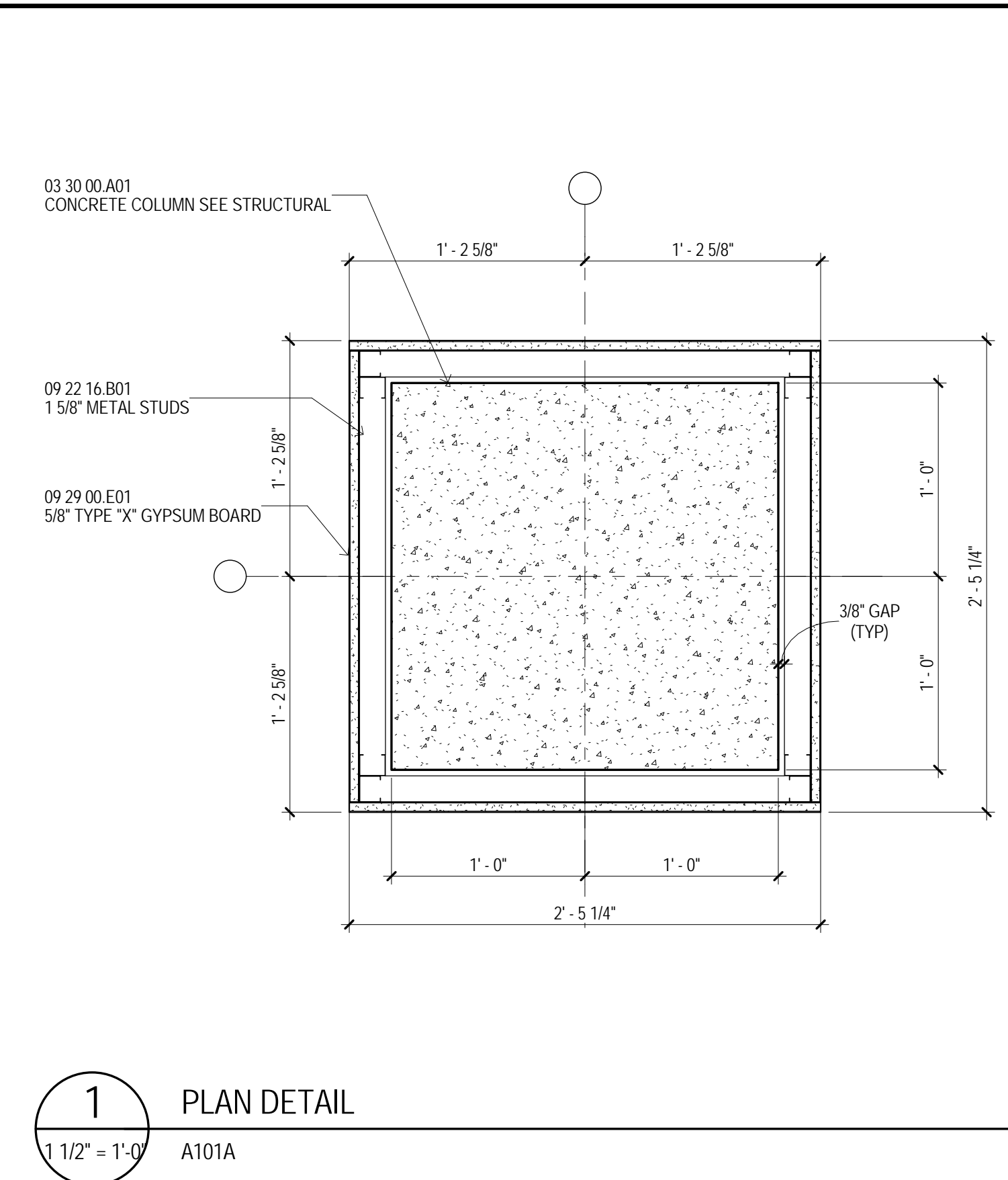
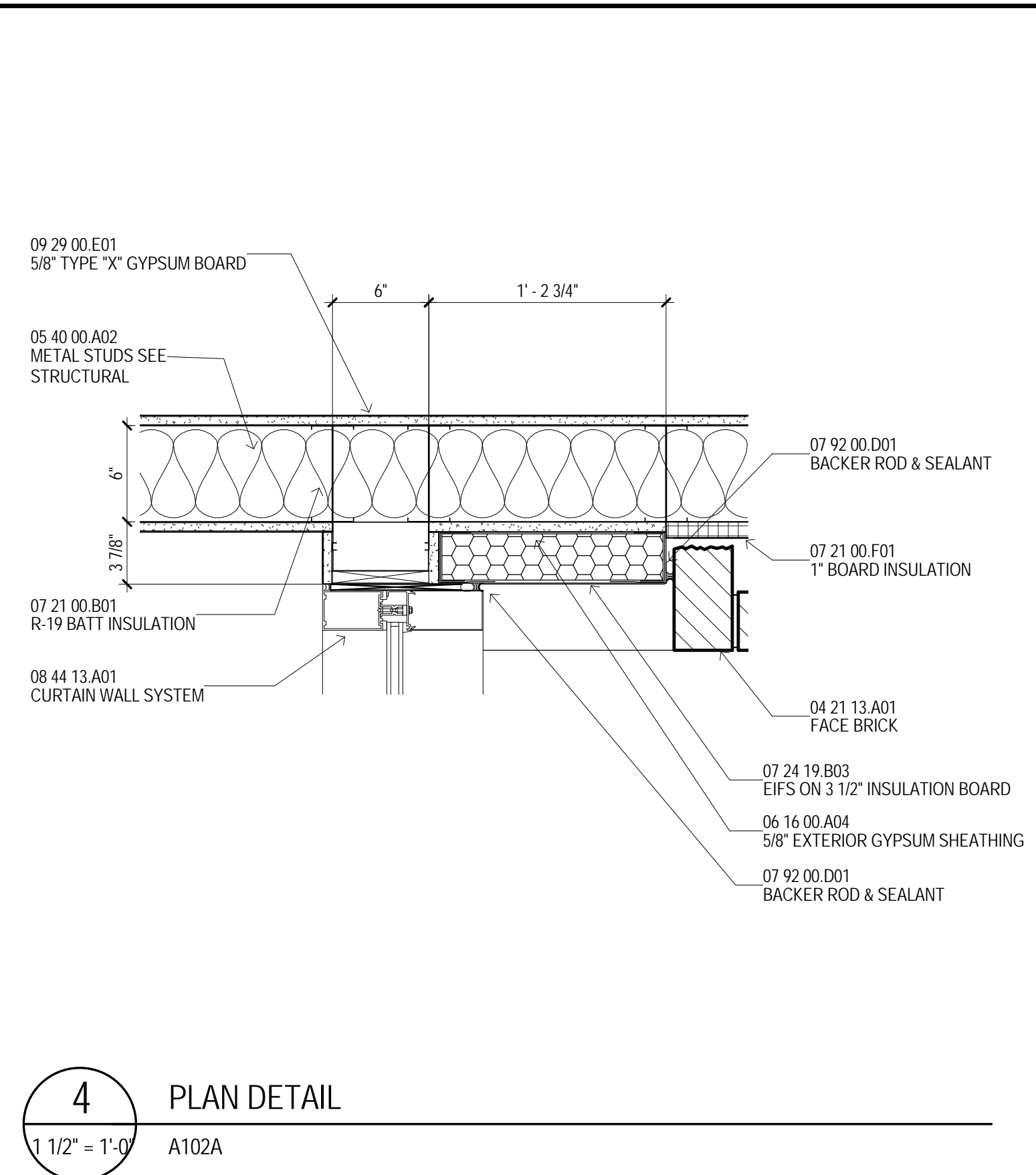
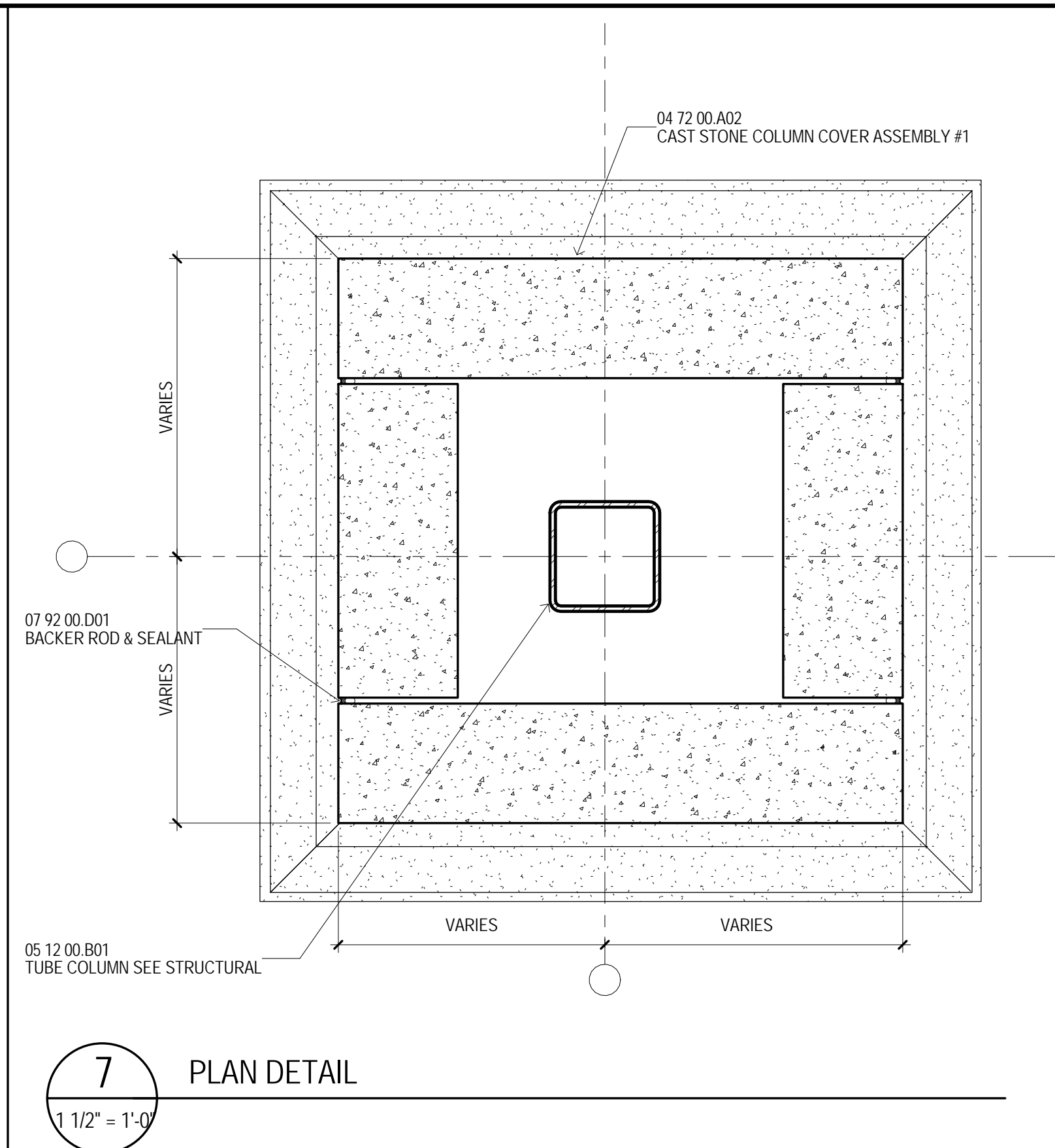

MATERIAL KEYING	
03 30 00.A001	CONCRETE COLUMN SEE STRUCTURAL
03 30 00.A005	CONCRETE WALL SEE STRUCTURAL
04 21 13.H001	FACE BRICK
04 21 13.H011	WALL TIES
04 72 00.A002	CAST STONE COLUMN COVER ASSEMBLY #1
04 72 00.A003	CAST STONE COLUMN COVER ASSEMBLY #2
04 72 00.A004	CAST STONE COLUMN COVER ASSEMBLY #3
04 72 00.A005	CAST STONE COLUMN COVER ASSEMBLY #4
05 12 00.B001	TUBE COLUMN SEE STRUCTURAL
05 40 00.A002	METAL STUDS SEE STRUCTURAL
06 10 00.M113	1X TREATED BLOCKING
06 16 00.A004	5/8" EXTERIOR GYPSUM SHEATHING
07 21 00.B001	R-19 BATT INSULATION
07 21 00.F001	1" BOARD INSULATION
07 24 19.B003	EIFS ON 3 1/2" INSULATION BOARD
07 25 00.A001	WEATHER BARRIER
07 92 00.D001	BACKER ROD & SEALANT
08 44 13.A001	CURTAIN WALL SYSTEM
08 44 13.B002	EXTENDED FRAMING COVER
08 44 13.B004	CURTAIN WALL OUTSIDE CORNER COVER
08 80 00.M001	GLAZING SEE SCHEDULE
09 22 16.A001	METAL STUD FRAMING
09 22 16.B001	1 5/8" METAL STUDS
09 22 16.C110	2 1/2" METAL STUDS @16" O.C.
09 22 16.F110	6" METAL STUDS @ 16" O.C.
09 29 00.E001	5/8" TYPE "X" GYPSUM BOARD
09 29 00.M002	METAL CORNER BEAD (TYP)

GENERAL NOTES

A	UNLESS SPECIFICALLY NOTED OTHERWISE - INTERIOR DIMENSIONS ARE TO FACE OF STUD, FACE OF CMU OR FACE OF CONCRETE WHERE INDICATED. WHERE FACE OF FINISH/ CLEAR DIMENSIONS ARE INDICATED FOR COORDINATION PURPOSES, TO DESIGNATE REQUIRED CUR, CLEARANCES THE DIMENSION IS TYPICALLY DESIGNATED AS "OF" (FACE OF FINISH OR "CLEAR".
B	CONTRACTOR RESPONSIBLE FOR FIELD MEASUREMENTS ON ALL DIMENSIONS.
C	ROUGH-IN AND CLEARANCE DIMENSIONS, BLOCKING AND ANCHORAGE FOR SHOWER UNITS, (AS WELL AS LAUNDRY EQUIPMENT, APPLIANCES, AND CASES) SHALL BE PROVIDED DIMENSIONALLY (BY CRITICAL DIMENSIONS) TO BE PROVIDED PER THE MANUFACTURER'S WRITTEN INSTALLATION INSTRUCTIONS. DIMENSIONS INDICATED AT SHOWER FIXTURES ARE APPROXIMATE - PRIOR TO BEGINNING OF WORK, CONTRACTOR MUST OBTAIN ACTUAL SAMPLES OF EACH PREFABRICATED SHOWER ENCLOSURE AND CONSTRUCT MOCK UPS OF EACH TYPICAL CONDITION TO ESTABLISH EXACT ROUGH-IN DIMENSIONS AND FRAMEWORK FOR EACH TYPICAL INSTALLATION.
E	SHOWER UNITS SHALL BE GROUTED SOLD UNDERNEATH - FILL VOID BETWEEN FLOOR SLAB AND FLOOR OF SHOWER. DWELLING UNITS DESIGNATED AS "HC" ON THE PLANS ARE UNITS WITH MOBILITY (ELEVATOR ACCESS) AND ACCESS WITH APPLICABLE ACCESSIBILITY CODES. ROOMS NOTED "HC-R" ARE PROVIDED WITH ROLL-IN TYPE SHOWER ENCLOSURES. UNITS DESIGNATED AS "HC" ON THE PLANS ARE UNITS WITH RAMP-ENTRY TYPE SHOWER ENCLOSURES. UNITS DESIGNATED WITH "C" ARE UNITS TO BE PROVIDED WITH COMMUNICATIONS FEATURES.
G	ALL DWELLING UNITS MUST DESIGNATE/AS "ADA" ADD TO BE PROVIDED WITH ACCESSIBILITY FEATURES.

H EXCEPT AS NOTED OTHERWISE, LAUNDRY EQUIPMENT (AND RELATED APPLIANCES ARE NOT IN CONTRACT (N/C)). LAUNDRY EQUIPMENT WILL BE FURNISHED AND INSTALLED BY THE OWNER. SEPARATE LAUNDRY CONTRACT (WITH THE EXCEPTION OF STAFF APARTMENT (LAUNDRY EQUIPMENT)). RESIDENTIAL KITCHEN EQUIPMENT (WITH THE EXCEPTION OF APPLIANCES AND RANGE) WILL BE FURNISHED BY THE OWNER AND CONTRACTOR INSTALLED. PROVIDE ROUGH-IN FOR LAUNDRY EQUIPMENT AND RESIDENTIAL KITCHEN. PROVIDE REFERENCE ELECTRICAL SYMBOLS FOR POWER AND DATA - REFER TO PLUMBING DRAWINGS FOR GAS, APPLIANCES AND DRAINAGE - REFER TO MECHANICAL DRAWINGS FOR MECHANICAL SYSTEMS APPLIED TO THE PROJECT. PROVIDE SCHEDULING REQUIREMENTS WITH THE OWNER AND OBTAIN MANUFACTURER'S ACCESSIBLES PRIOR TO COMMENCEMENT OF CONSTRUCTION.

J LOCATE WHEELCHAIR ACCESSIBLE WATER CLOSETS 17" FROM CENTERLINE OF WATER CLOSET TO FACE OF FINISH AT ADJACENT WALL. TYPICAL FLUSH HANDLES TO BE LOCATED AT 48" FROM TOP OF CLOSET.

K PROVIDE FLOOR DRAINS (FD) AT ROLL-IN (R) AND TRANSFER (T) SHOWERS. REFER TO PLUMBING DRAWINGS, SLOPE FLOORS TO DRAIN.

L WHERE APPLICABLE AT HANDICAP ACCESSIBLE DWELLING UNITS - PROVIDE REMOVABLE BACE CABINETS AT KITCHEN AND BATHROOM SINKS COMPLYING WITH THE REQUIREMENTS OF ADA STANDARDS FOR ACCESSIBLE DESIGN (SECTION 606.2.2.3).

M CONTRACTOR TO PROVIDE 12 GAUGE METAL BLOCKING IN STU WALLS FOR ANCHORAGE OF WALL MOUNTED ITEMS. PROVIDE 12 GAUGE METAL BLOCKING IN WALLS FOR TUBS, WALL CABINETS, WALL MOUNTED TVS, SHELVEING, TUB PARTITIONS, OWNER FURNISHED EQUIPMENT INDICATED AND ANCHORS FOR TUB PARTITIONS. PROVIDE 12 GAUGE METAL BLOCKING IN WALLS FOR FUTURE INSTALLATIONS AS INDICATED. FOR WALL MOUNTED TVS IN LOUNGES, PROVIDE METAL BLOCKING 24" ABOVE AND BELOW ELECTRICAL JUNCTION BOXES.

N REFER TO A026 FOR DESCRIPTION OF ALL PARTITION TYPES.

O REFER TO A101 (18" FLOOR PLANS) SERIES DRAWINGS AND A300 SERIES DRAWINGS (ENLARGED PLANS) FOR PARTITION TYPES.

P REFER TO LS SERIES DRAWING (LIFE SAFETY PLANS) FOR LOCATIONS OF FIRE RATED WALLS AND PARTITIONS.

Q REFER TO A300 SERIES DRAWINGS FOR WINDOW TYPES AND A300 TVT SCHEDULE FOR WINDOW TYPES.

R REFER TO A400 SERIES DRAWINGS FOR INTERIOR FINISH SCHEDULES.

S REFER TO A101 SERIES DRAWINGS (ENLARGED PLANS) FOR INTERIOR FINISH SCHEDULES.

T REFER TO PROJECT MANUAL SECTION 10.28.00 FOR TUB/TOILET ACCESSORY SCHEDULE.

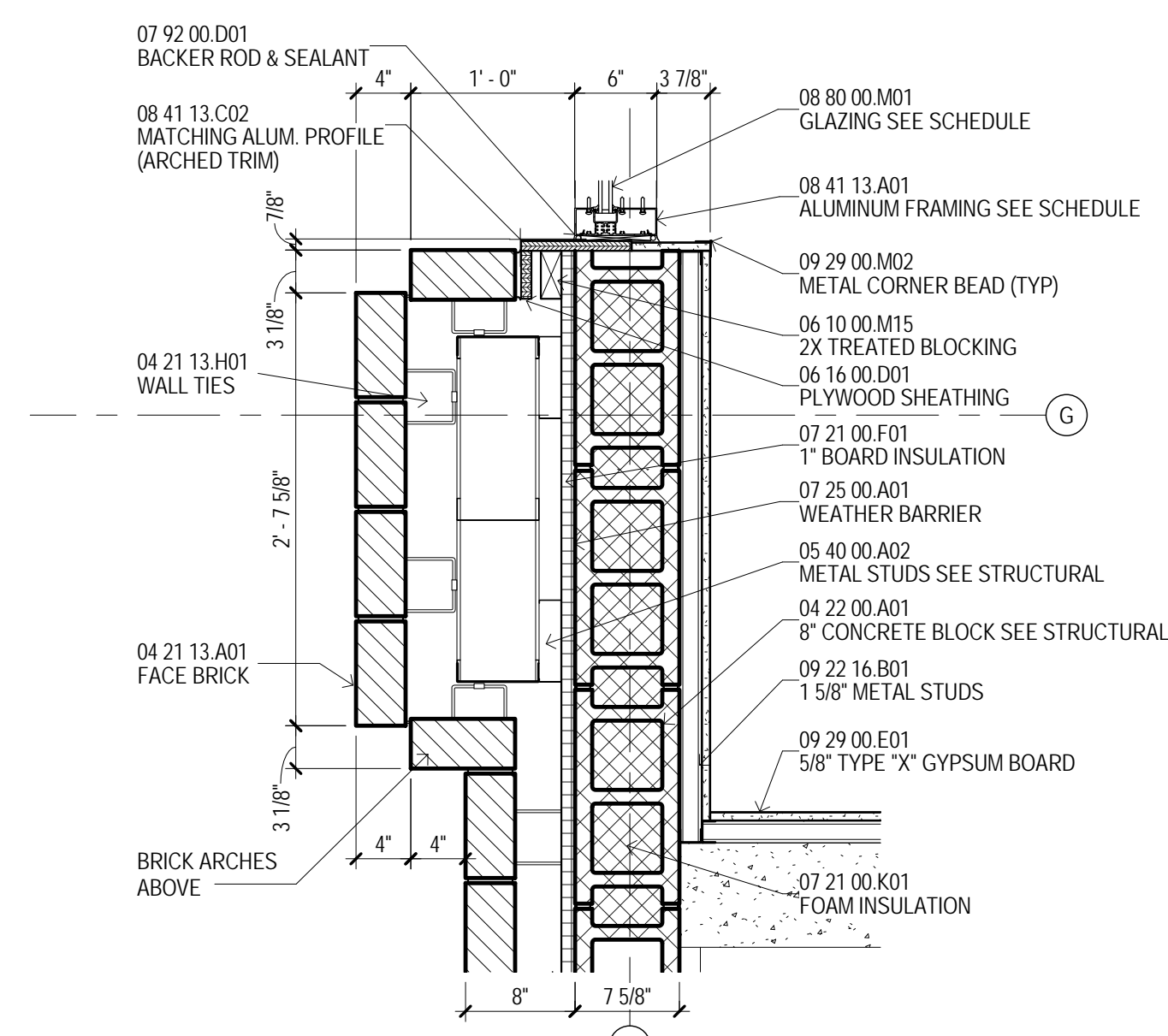
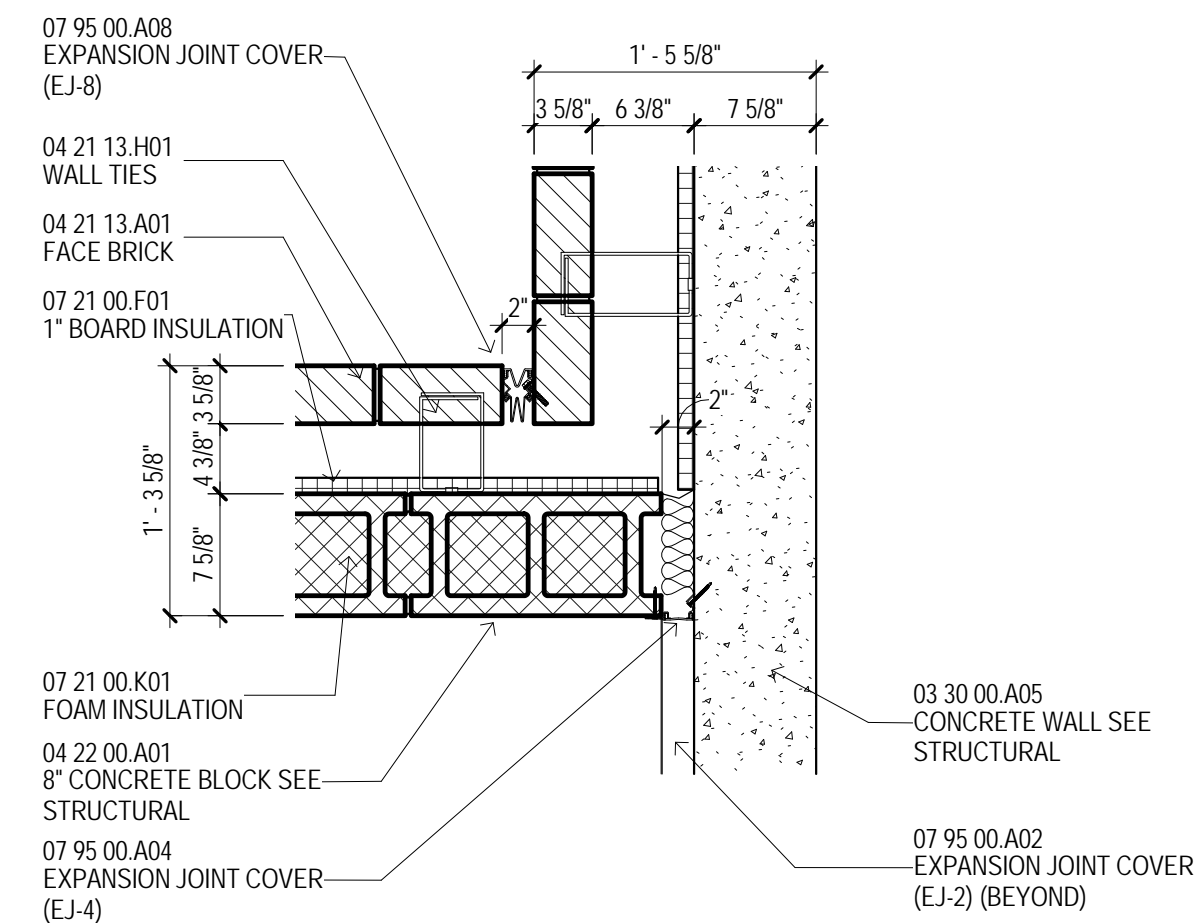
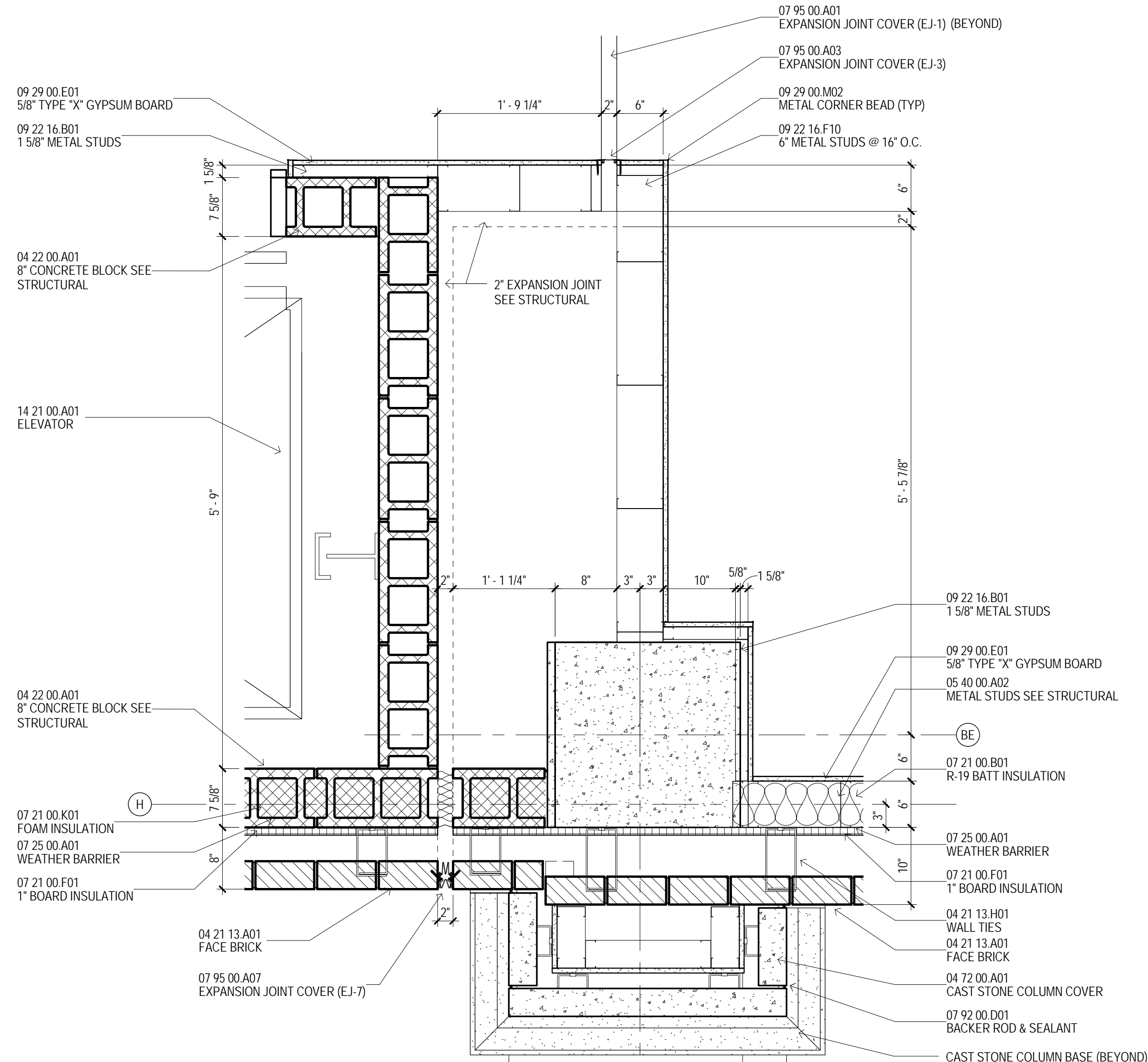
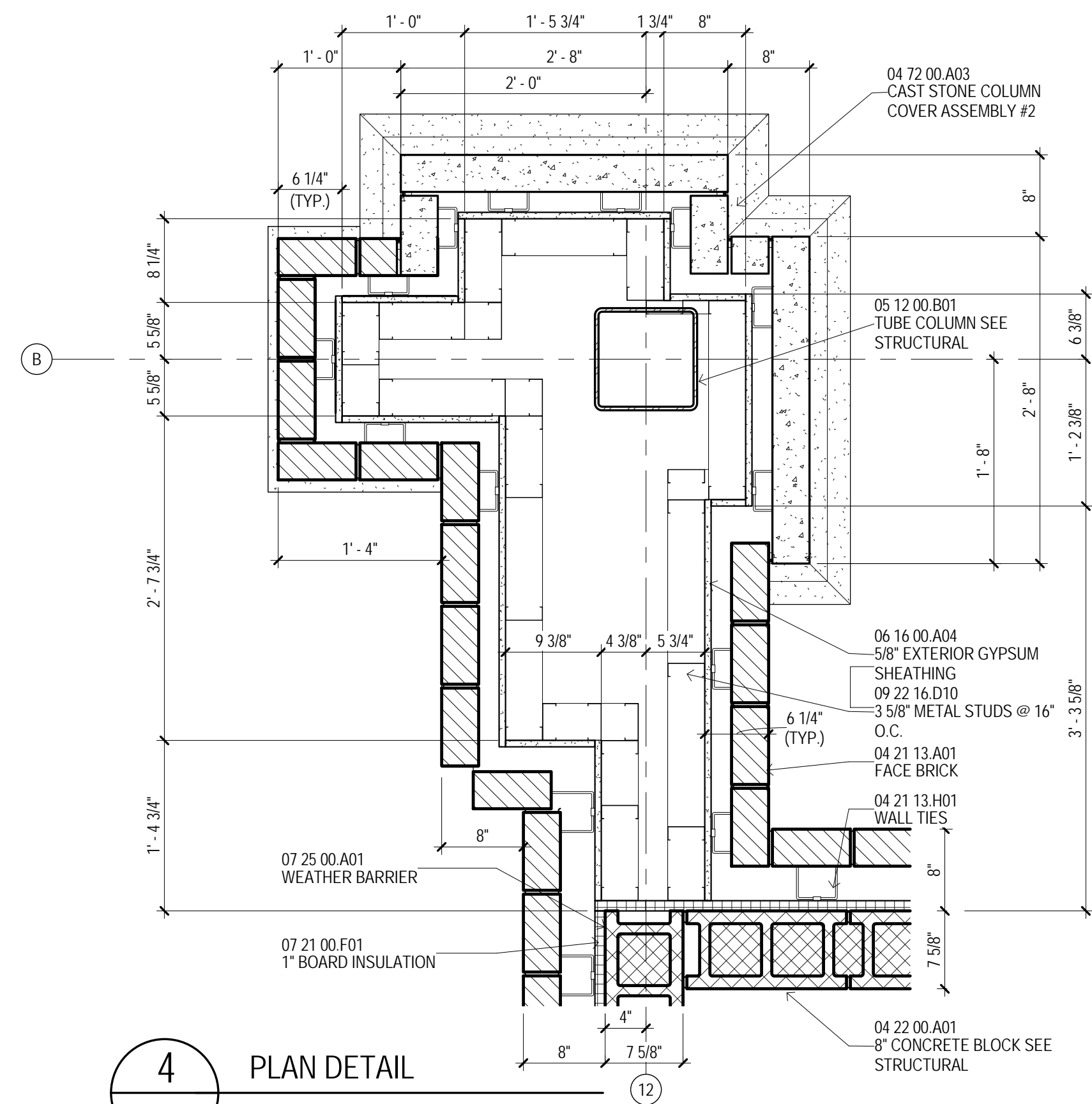
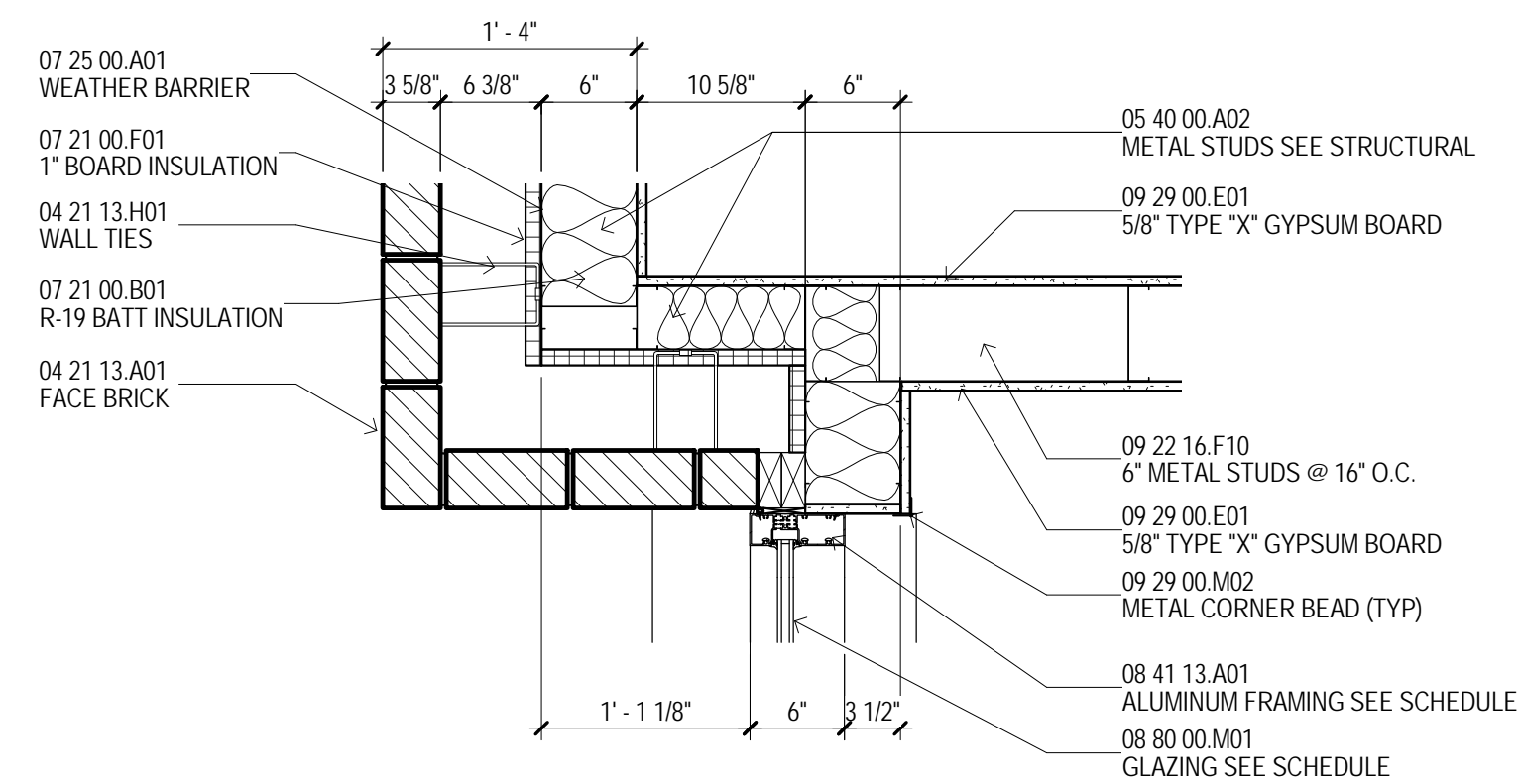

03:30:00.00	CONCRETE WALL SEAL STRUCTURAL
04:21:13.001	FACE BACK
04:21:13.001	WALLS
04:22:00.001	8" CONCRETE BLOCK SEAL STRUCTURAL
04:22:00.001	CAS STONE COLUMN COVER
04:22:00.001	CAS STONE COLUMN COVER ASSEMBLY X2
05:12:00.001	TUBE COLUMN SEAL STRUCTURAL
05:40:00.002	METAL STUDS SEAL STRUCTURAL
06:10:00.015	2X TREATED BLOCKING
06:16:00.004	5'8" EXTERIOR GYPSUM SHEATHING
06:16:00.004	1X WOOD SHEATHING
07:21:00.001	19" BATT INSULATION
07:21:00.001	1" BOARD INSULATION
07:21:00.001	FOAM INSULATION
07:25:00.001	WEATHER BARRIER
07:50:00.001	BACKER ROD & SEALANT
07:50:00.001	EXPANSION JOINT COVER (E-1)
07:50:00.002	EXPANSION JOINT COVER (E-2)
07:50:00.003	EXPANSION JOINT COVER (E-3)
07:50:00.004	EXPANSION JOINT COVER (E-4)
07:50:00.007	EXPANSION JOINT COVER (E-7)
07:50:00.007	EXPANSION JOINT COVER (E-7)
08:41:13.002	ALUMINUM FRAMING SEE SCHEDULE
08:41:13.002	MATCHING ALUM. PROFILE
08:00:00.001	GLAZING SEE SCHEDULE
09:22:16.001	5/8" METAL STUD
09:22:16.010	5/8" METAL STUD @ 16" O.C.
09:22:16.010	1" METAL STUD @ 16" O.C.
09:29:00.010	5/8" TYPE "X" GYPSUM BOARD
09:29:00.002	METAL CORNER BOLD (TYP)
14:21:00.001	ELEVATOR

- A UNLESS SPECIFICALLY NOTED OTHERWISE, INTERIOR DIMENSIONS ARE TO FACE OF STUD, FACE OF CMU OR FACE OF CONCRETE WHERE INDICATED. WHERE FACE OF STUD OR CLAR DIMENSION IS INDICATED, COORDINATION PURPOSES OR TO DESIGNATE REQUIRED CLEARANCES, THE DIMENSION IS TYPICALLY TO MATERIALS TO FACE.
- B CONTRACTOR RESPONSIBLE FOR FIELD MEASUREMENTS ON OVERALL DIMENSIONS.
- C ROUGH-IN AND CLEARANCE DIMENSIONS, BLOCKING AND CHAIRS, BRACKETS FOR SHOWER ARMS, GAS VALVE, LAUNDRY EQUIPMENT, APPLIANCES, AND SIMILAR BUILT-IN OR DIMENSIONALLY CRITICAL ITEMS IS TO BE PROVIDED PER THE MANUFACTURER'S WRITTEN INSTALLATION INSTRUCTIONS.
- D DIMENSIONS INDICATED AT SHOWER FIXTURES ARE APPROXIMATE. PRIOR TO BEGINNING PARTITION LAYOUT, CONTRACTOR SHALL VERIFY THE EXISTING SHOWER ENCLOSURE AND CONSTRUCT MOCK-UPS OF EACH TYPICAL CONDITION TO ESTABLISH EXACT ROUGH-IN DIMENSIONS AND FRAMING, BLOCKING AND FINISH DETAILS.

THE UNIVERSITY OF
SOUTHERN
MISSISSIPPI

[illegible]

A335

Plot Date: BID DOCUMENTS - 04 MAR 2013

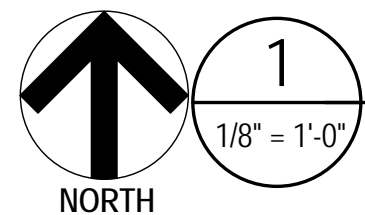

FIRST FLOOR REFLECTED CEILING PLAN - BUILDING A

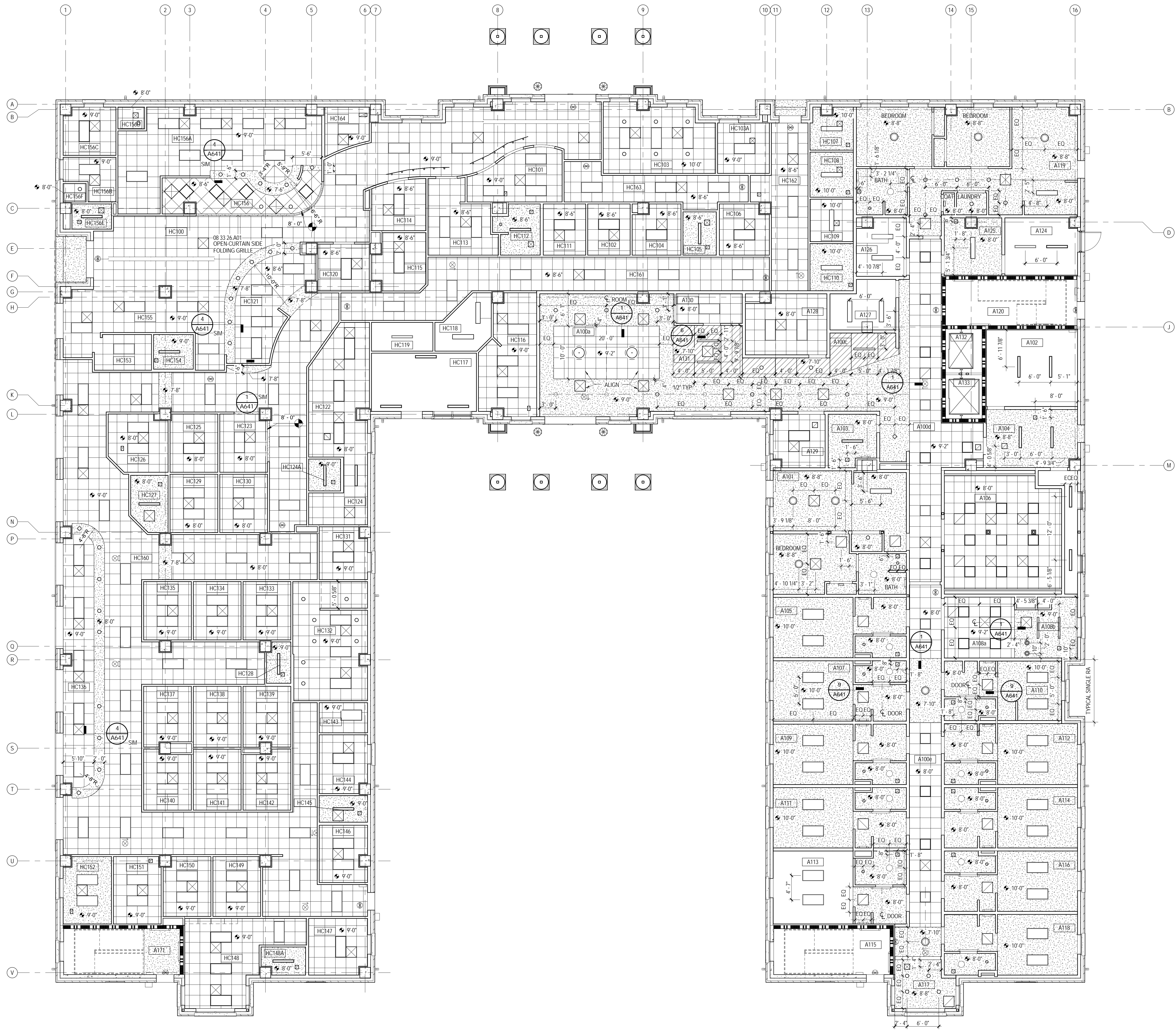

REFLECTED CEILING PLAN LEGEND

- 09 51 13.C01
2x2 LAY-IN CEILING
- 09 29 00
GYPSUM BOARD CEILING, PAINTED
- 06 41 16.A04
PLASTIC LAMINATE CLAD PLYWOOD PANEL.
SEE DETAILS A641
- 07 24 19.A05
EIF'S FINISH ON 5/8" EXT. GYPSUM SHEATHING
- 06 16 00.A05
ALUM. CONTROL JOINT
- HVAC DIFFUSER / PERFORATED GRILLE.
SUPPLY AIR - SEE MECHANICAL
- HVAC DIFFUSER / PERFORATED GRILLE.
RETURN AIR - SEE MECHANICAL
- HVAC EXHAUST GRILLE - SEE
MECHANICAL DRAWINGS
- EXIT SIGNAGE
- LAY-IN FLUORESCENT LIGHT FIXTURE
- SUSPENDED LIGHT FIXTURE
- SUSPENDED LIGHT FIXTURE
- SUSPENDED LIGHT FIXTURE
(BUILDING C ONLY)
- RECESSED/FLUSH MOUNTED LIGHT
FIXTURE
- WALL MOUNTED LIGHT FIXTURE
- DOWN LIGHT FIXTURE
- SURFACE MOUNTED DECORATIVE LIGHT
FIXTURE
- TRACK LIGHT FIXTURES
- EXTERIOR LIGHT FIXTURE
- CEILING FAN
- 07 95 00 #####
EXPANSION JOINT COVER (EJ-F)
- CJ
CONTROL JOINT

GENERAL NOTES -
REFLECTED CEILING PLAN

- NEW WORK PLAN NOTES - REFLECTED CEILING PLANS
- GENERAL REFLECTED CEILING PLAN NOTES
- A REFLECTED CEILING PLAN NOTES BELOW ARE REFERENCED ON THE 1/8" SCALE REFLECTED CEILING PLANS (A400 SERIES) FOR RESIDENTIAL AREAS. REFER TO THE 1/8" SCALE FLOOR PLANS (A100 SERIES) DRAWINGS FOR ADDITIONAL PLAN NOTES.
- B UNLESS NOTED OTHERWISE, DIMENSIONS INDICATED ON THE REFLECTED CEILING PLANS ARE TO THE FACE OF FINISH OR CENTERLINE OF FIXTURE, AS APPLICABLE.
- C REFER TO A400 SERIES DRAWINGS FOR PARTITION TYPES AND FINISH SCHEDULES.
- D CENTER AND SYMMETRICALLY LOCATE LIGHT FIXTURES IN ROOM OR DEFINED AREA OF ROOM OR SOFFIT UNLESS INDICATED OTHERWISE.
- E ALL DEVICES MOUNTED IN OR ON ACOUSTIC CEILING TILES ARE TO BE CENTERED.
- F SPRINKLER HEADS ARE TO BE GENERALLY LOCATED IN CENTERS OF ACOUSTIC CEILING TILES AND SPACED SYMMETRICALLY WITH RESPECT TO LIGHT FIXTURES, GRILLES, DIFFUSER AND OTHER CEILING ELEMENTS TO THE GREATEST EXTENT PRACTICAL.
- G REFER TO APPLICABLE MECHANICAL AND ELECTRICAL DRAWINGS FOR COMPLETE LAYOUT OF LIGHT FIXTURES, GRILLES AND DIFFUSERS IN SERVICE AND UTILITY SPACES (INCLUDING ATTICS).
- H AT 5TH FLOOR ACOUSTICAL TILE CEILINGS, ALSO PROVIDE 5/8" TYPE "X" GYPSUM BOARD ON 7/8" RESILIENT FURRING CHANNELS ATTACHED TO ROOM TRUSSES ABOVE. CARRY GYPSUM BOARD AT PARTITIONS AT ROOM PERIMETER UP TO TOP OF WALL TO FULL CREATE ENCLOSURE.
- I AT GYPSUM BOARD CEILING FRAMING ADJACENT TO FAN COIL UNITS, PROVIDE METAL FRAMING AROUND UNITS AS REQUIRED - SEE MECHANICAL DRAWINGS
- NEW WORK NOTES
- 1 5/8" SUSPENDED GYPSUM WALL BOARD SOFFIT - PAINTED - TYPICAL AT STUDENT ROOM ENTRANCES AND BATHS.

KEY PLAN

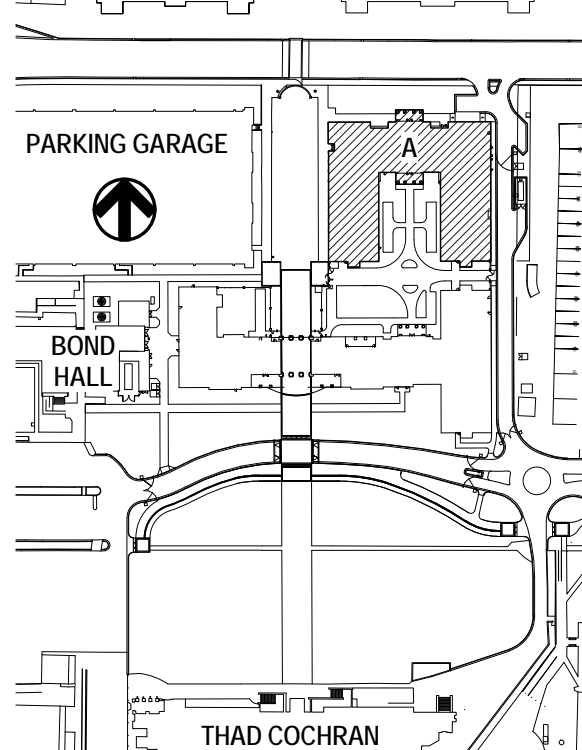

THE McCARTY COMPANY
DESIGN GROUP, P.A.
HATTIESBURG, MISSISSIPPI
OFFICE ADDRESS
555 WEST MAIN STREET
TULLEDE, MS 38801
TELEPHONE
(662) 844-4400
FAX
(662) 844-4500

DESIGN ARCHITECT
Hattiesburg Evans Wright Vlatas + Company
1200 Atlantic Street
Norfolk, VA 23510
703 221 5800
www.hewv.com

PROJECT TITLE
USM - CENTURY PARK SOUTH
IHL# 208-297
HATTIESBURG, MISSISSIPPI

THE UNIVERSITY OF
SOUTHERN
MISSISSIPPI

PROJECT NO:
• 2012020
DRAWN BY:
• Author
CHECKED BY:
• JTG
DATE ISSUED:
• 04 MAR 2013

REVISIONS & ADDENDUMS

SHEET TITLE
BUILDING A -
FIRST FLOOR
REFLECTED
CEILING PLAN

SHEET NUMBER
A401A

128 of 458

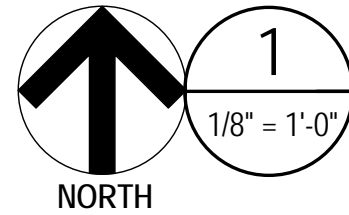

SECOND FLOOR REFLECTED CEILING PLAN - BUILDING A

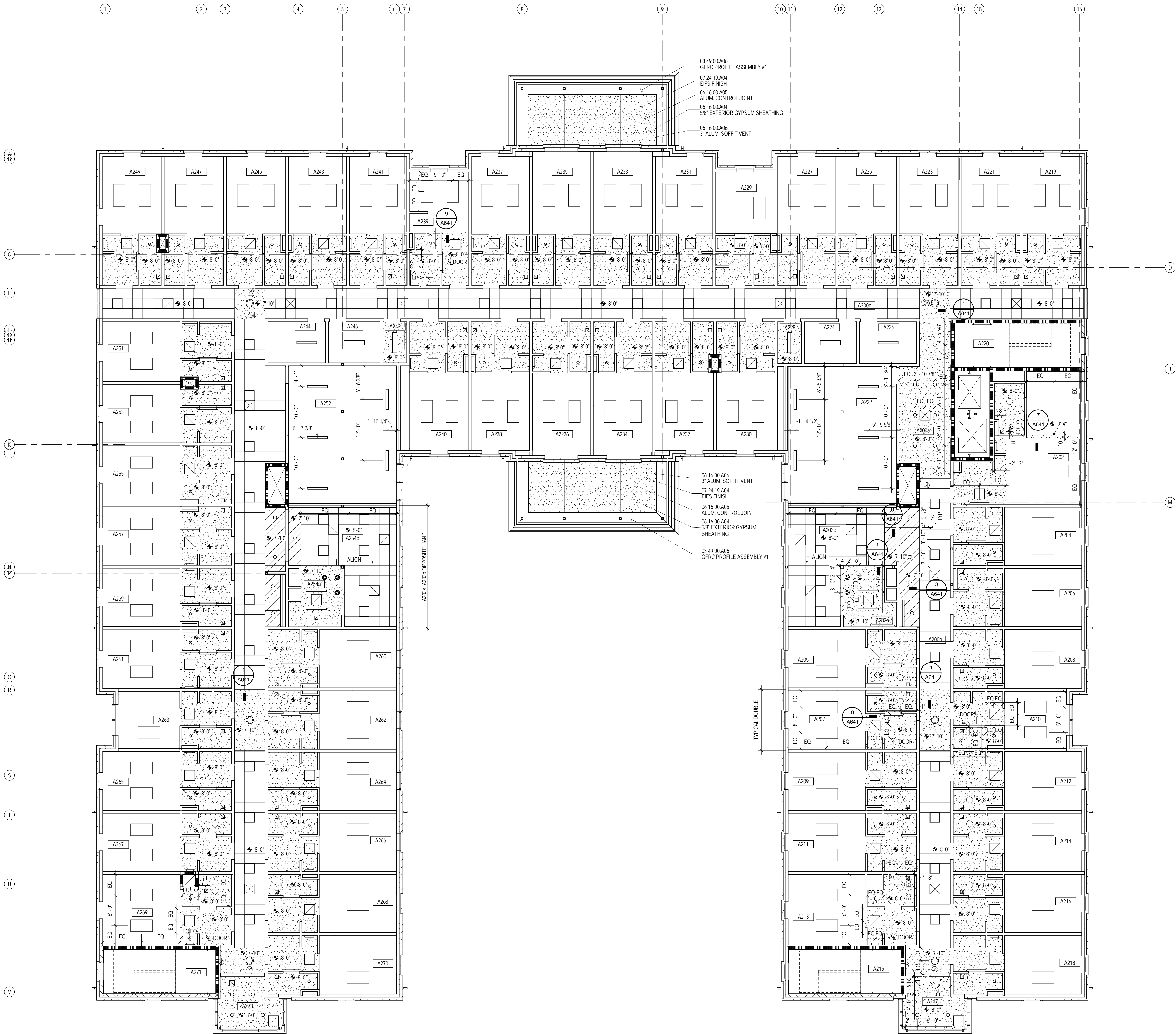

REFLECTED CEILING PLAN LEGEND

- 09 51 13 C01 2x2 LAY-IN CEILING
- 09 29 00 GYPSUM BOARD CEILING, PAINTED
- 06 41 16 A04 PLASTIC LAMINATE CLAD PLYWOOD PANEL. SEE DETAILS A461
- 07 24 19 A05 EIFS FINISH ON 5/8\"/>
- 06 16 00 A05 ALUM. CONTROL JOINT
- HVAC DIFFUSER / PERFORATED GRILLE. SUPPLY AIR - SEE MECHANICAL
- HVAC DIFFUSER / PERFORATED GRILLE. RETURN AIR - SEE MECHANICAL
- HVAC EXHAUST GRILLE - SEE MECHANICAL DRAWINGS
- EXIT SIGNAGE
- LAY-IN FLUORESCENT LIGHT FIXTURE
- SUSPENDED LIGHT FIXTURE
- SUSPENDED LIGHT FIXTURE
- SUSPENDED LIGHT FIXTURE (BUILDING C ONLY)
- RECESSED FLUSH MOUNTED LIGHT FIXTURE
- WALL MOUNTED LIGHT FIXTURE
- DOWN LIGHT FIXTURE
- SURFACE MOUNTED DECORATIVE LIGHT FIXTURE
- TRACK LIGHT FIXTURES
- EXTERIOR LIGHT FIXTURE
- CEILING FAN
- 07 95 00 ### EXPANSION JOINT COVER (EJ-F)
- CJ CONTROL JOINT

GENERAL NOTES - REFLECTED CEILING PLAN

- NEW WORK PLAN NOTES - REFLECTED CEILING PLANS
- GENERAL REFLECTED CEILING PLAN NOTES
- A REFLECTED CEILING PLAN NOTES BELOW ARE REFERENCED ON THE 1/8\"/>
- B UNLESS NOTED OTHERWISE, DIMENSIONS INDICATED ON THE REFLECTED CEILING PLANS ARE TO THE FACE OF FINISH OR CENTERLINE OF FIXTURE AS APPLICABLE.
- C REFER TO A000 SERIES DRAWINGS FOR PARTITION TYPES AND FINISH SCHEDULES.
- D CENTER AND SYMMETRICALLY LOCATE LIGHT FIXTURES IN ROOM OR DEFINED AREA OF ROOM OR SOFFIT UNLESS INDICATED OTHERWISE.
- E ALL DEVICES MOUNTED IN OR ON ACOUSTIC CEILING TILES ARE TO BE CENTERED.
- F SPRINKLER HEADS ARE TO BE GENERALLY LOCATED IN CENTERS OF ACOUSTIC CEILING TILES AND SPACED SYMMETRICALLY WITH RESPECT TO LIGHT FIXTURES, GRILLES, DIFFUSERS AND OTHER CEILING ELEMENTS TO THE GREATEST EXTENT PRACTICAL.
- G REFER TO APPLICABLE MECHANICAL AND ELECTRICAL DRAWINGS FOR COMPLETE LAYOUT OF LIGHT FIXTURES, GRILLES AND DIFFUSERS IN SERVICE AND UTILITY SPACES (INCLUDING ATTICS).
- H AT 5TH FLOOR ACOUSTICAL TILE CEILINGS, ALSO PROVIDE 5/8\"/>
- I AT GYPSUM BOARD CEILING FRAMING ADJACENT TO FAN COIL UNITS, PROVIDE METAL FRAMING AROUND UNITS AS REQUIRED - SEE MECHANICAL DRAWINGS.
- NEW WORK NOTES
- 1 5/8\"/>

KEY PLAN

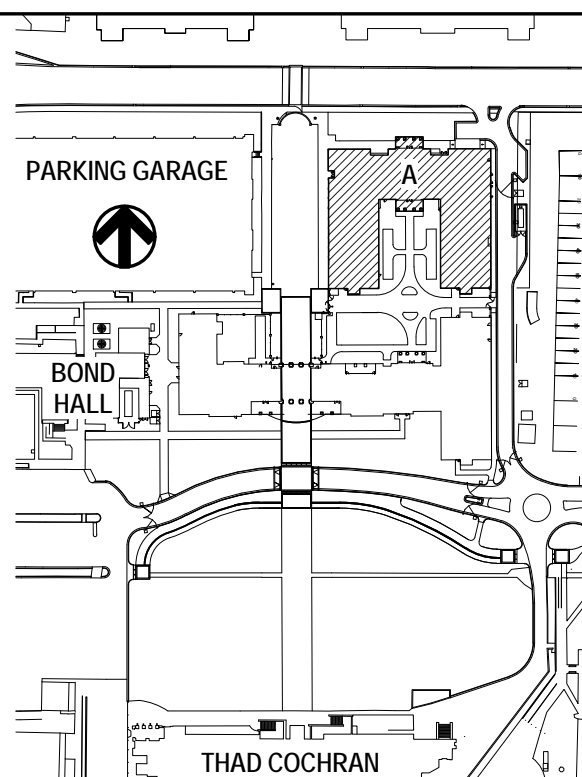

THE UNIVERSITY OF SOUTHERN MISSISSIPPI

USM - CENTURY PARK SOUTH
IHL # 208-297

HATTIESBURG, MISSISSIPPI

PROJECT NO:
• 2012020
DRAWN BY:
• Author
CHECKED BY:
• JTG
DATE ISSUED:
• 04 MAR 2013

REVISIONS & ADDENDUMS

SHEET TITLE
BUILDING A -
SECOND FLOOR
REFLECTED
CEILING PLAN

SHEET NUMBER

A402A

129 of 458



THE MCCARTY COMPANY
DESIGN GROUP, P.A.

DESIGN ARCHITECT
Hanbury Evans Wright Viattas & Company
1200 Kilmorynch Street
Norfolk, VA 23510
757 521 5600
www.hew.com

MAILING ADDRESS:
P.O. BOX 440
TUPELO, MS 38802

OFFICE ADDRESS:
633 WEST MAIN STREET
TUPELO, MS 38804

TELEPHONE:
(662) 844-4400
FAX:
(662) 844-0500

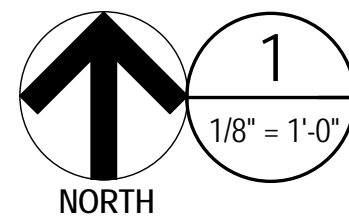

THIRD & FOURTH FLOOR REFLECTED CEILING PLAN

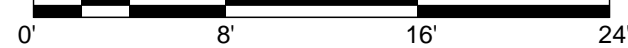
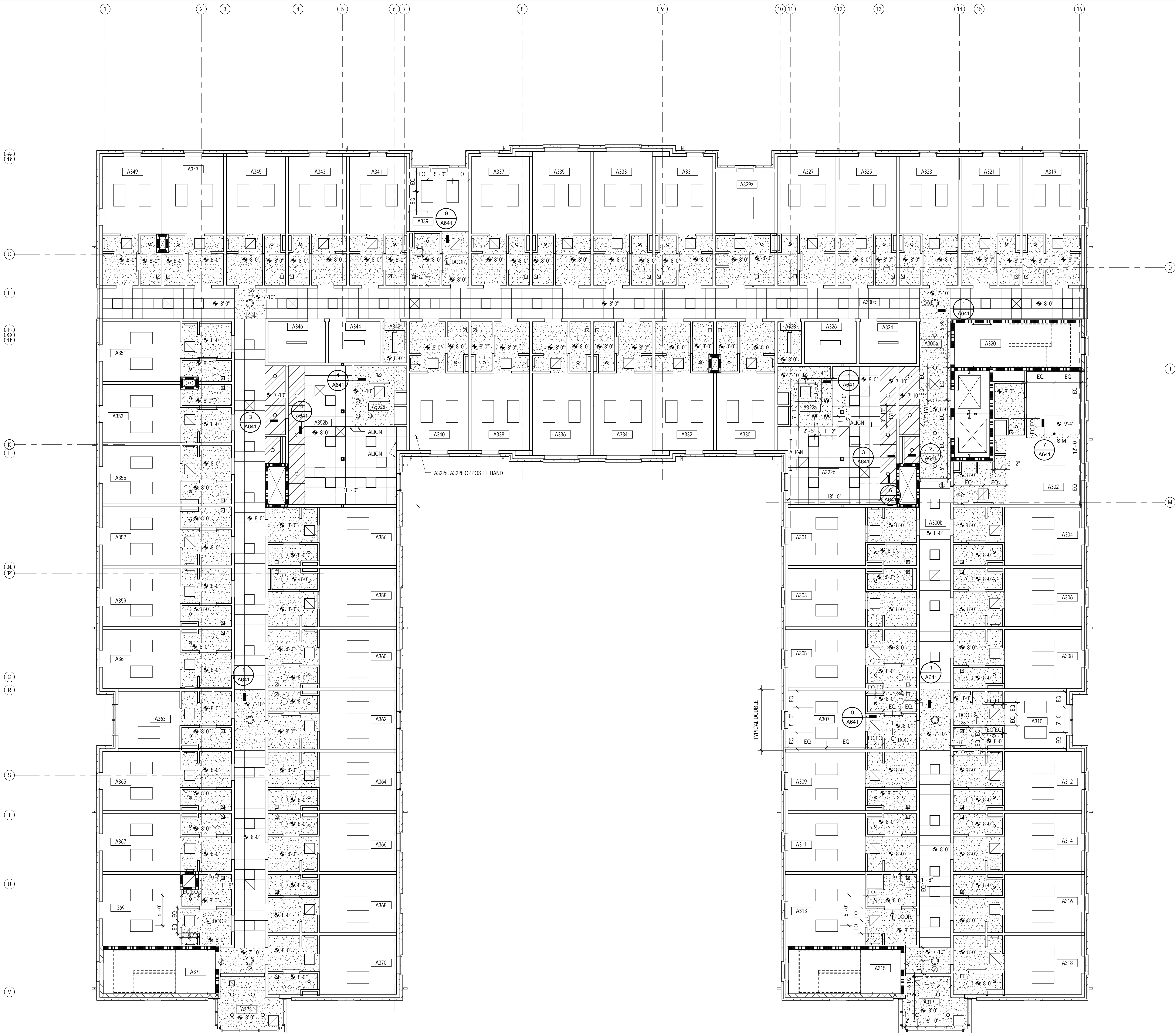

REFLECTED CEILING PLAN LEGEND

- 09 51 13.C01
2x2 LAY-IN CEILING
- 09 29 00
GYPSUM BOARD CEILING, PAINTED
- 06 41 16.A04
PLASTIC LAMINATE CLAD PLYWOOD PANEL.
SEE DETAILS A461
- 07 24 19.A05
EIF'S FINISH ON 5/8" EXT. GYPSUM SHEATHING
- 06 16 00.A05
ALUM. CONTROL JOINT
- HVAC DIFFUSER / PERFORATED GRILLE.
SUPPLY AIR - SEE MECHANICAL
- HVAC DIFFUSER / PERFORATED GRILLE.
RETURN AIR - SEE MECHANICAL
- HVAC EXHAUST GRILLE - SEE
MECHANICAL DRAWINGS
- EXIT SIGNAGE
- LAY-IN FLUORESCENT LIGHT FIXTURE
- SUSPENDED LIGHT FIXTURE
- SUSPENDED LIGHT FIXTURE
- SUSPENDED LIGHT FIXTURE
(BUILDING C ONLY)
- RECESSED/FLUSH-MOUNTED LIGHT
FIXTURE
- WALL-MOUNTED LIGHT FIXTURE
- DOWN LIGHT FIXTURE
- SURFACE MOUNTED DECORATIVE LIGHT
FIXTURE
- TRACK LIGHT FIXTURES
- EXTERIOR LIGHT FIXTURE
- CEILING FAN
- 07 95 00 ###
EXPANSION JOINT COVER (EJ-F)
- CJ
CONTROL JOINT

GENERAL NOTES -
REFLECTED CEILING PLAN

- NEW WORK PLAN NOTES - REFLECTED CEILING PLANS
- GENERAL REFLECTED CEILING PLAN NOTES
- A REFLECTED CEILING PLAN NOTES BELOW ARE REFERENCED ON THE 1/8" SCALE REFLECTED CEILING PLANS (A400 SERIES) FOR RESIDENTIAL AREAS. REFER TO THE 1/8" SCALE FLOOR PLANS (A100 SERIES) DRAWINGS FOR ADDITIONAL PLAN NOTES.
- B UNLESS NOTED OTHERWISE, DIMENSIONS INDICATED ON THE REFLECTED CEILING PLANS ARE TO THE FACE OF FINISH OR CENTERLINE OF FIXTURE AS APPLICABLE.
- C REFER TO A400 SERIES DRAWINGS FOR PARTITION TYPES AND FINISH SCHEDULES.
- D CENTER AND SYMMETRICALLY LOCATE LIGHT FIXTURES IN ROOM OR DEFINED AREA OF ROOM OR SOFFIT UNLESS INDICATED OTHERWISE.
- E ALL DEVICES MOUNTED IN OR ON ACOUSTIC CEILING TILES ARE TO BE CENTERED.
- F SPRINKLER HEADS ARE TO BE GENERALLY LOCATED IN CENTERS OF ACOUSTIC CEILING TILES AND SPACED SYMMETRICALLY WITH RESPECT TO LIGHT FIXTURES, GRILLES, DIFFUSER AND OTHER CEILING ELEMENTS TO THE GREATEST EXTENT PRACTICAL.
- G REFER TO APPLICABLE MECHANICAL AND ELECTRICAL DRAWINGS FOR COMPLETE LAYOUT OF LIGHT FIXTURES, GRILLES AND DIFFUSERS IN SERVICE AND UTILITY SPACES (INCLUDING ATTICS).
- H AT 5TH FLOOR ACOUSTICAL TILE CEILINGS, ALSO PROVIDE 5/8" TYPE "X" GYPSUM BOARD ON 7/8" RESILIENT FURRING CHANNELS ATTACHED TO ROOM TRUSSES ABOVE. CARRY GYPSUM BOARD AT PARTITIONS AT ROOM PERIMETER UP TO TOP OF WALL TO FULLY CREATE ENCLOSURE.
- I AT GYPSUM BOARD CEILING FRAMING ADJACENT TO FAN COIL UNITS, PROVIDE METAL FRAMING AROUND UNITS AS REQUIRED - SEE MECHANICAL DRAWINGS
- NEW WORK NOTES
- 1 5/8" SUSPENDED GYPSUM WALL BOARD SOFFIT - PAINTED - TYPICAL AT STUDENT ROOM ENTRANCES AND BATHS.

KEY PLAN

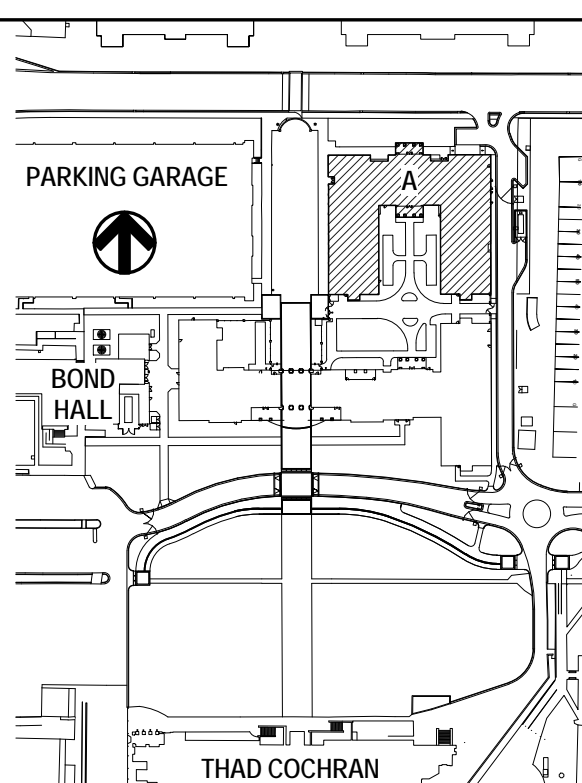

THE MCCARTY COMPANY
DESIGN GROUP, P.A.

DESIGN ARCHITECT
Hanbury Evans Wright Viattas + Company
120 Atlantic Street
Norfolk, VA 23510
757 221 3600
www.hewv.com

PROJECT TITLE
USM - CENTURY PARK SOUTH
IHL # 208-297

HATTIESBURG, MISSISSIPPI

THE UNIVERSITY OF
SOUTHERN
MISSISSIPPI

PROJECT NO:
• 2012020
DRAWN BY:
• Author
CHECKED BY:
• JTG
DATE ISSUED:
• 04 MAR 2013

REVISIONS & ADDENDUMS

SHEET TITLE
BUILDING A -
THIRD &
FOURTH FLOOR
REFLECTED
CEILING PLAN

SHEET NUMBER

A403A

130 of 458

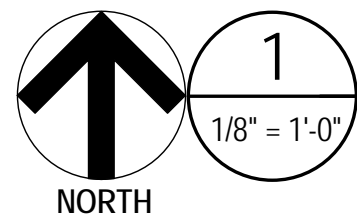

FIFTH FLOOR REFLECTED CEILING PLAN



REFLECTED CEILING PLAN LEGEND

- 09 51 13.C01
2x2 LAY-IN CEILING
- 09 29 00
GYPSUM BOARD CEILING, PAINTED
- 06 41 16.A04
PLASTIC LAMINATE CLAD PLYWOOD PANEL.
SEE DETAILS A461
- 07 24 19.A05
EIF'S FINISH ON 5/8" EXT. GYPSUM SHEATHING
- 06 16 00.A05
ALUM. CONTROL JOINT
- HVAC DIFFUSER / PERFORATED GRILLE.
SUPPLY AIR - SEE MECHANICAL
- HVAC DIFFUSER / PERFORATED GRILLE.
RETURN AIR - SEE MECHANICAL
- HVAC EXHAUST GRILLE - SEE
MECHANICAL DRAWINGS
- EXIT SIGNAGE
- LAY-IN FLUORESCENT LIGHT FIXTURE
- SUSPENDED LIGHT FIXTURE
- SUSPENDED LIGHT FIXTURE
- SUSPENDED LIGHT FIXTURE
(BUILDING C ONLY)
- RECESSED FLUSH MOUNTED LIGHT
FIXTURE
- WALL MOUNTED LIGHT FIXTURE
- DOWN LIGHT FIXTURE
- SURFACE MOUNTED DECORATIVE LIGHT
FIXTURE
- TRACK LIGHT FIXTURES
- EXTERIOR LIGHT FIXTURE
- CEILING FAN
- 07 95 00 ###
EXPANSION JOINT COVER (EJ-F)
- CJ
CONTROL JOINT

GENERAL NOTES -
REFLECTED CEILING PLAN

- NEW WORK PLAN NOTES - REFLECTED CEILING PLANS
- GENERAL REFLECTED CEILING PLAN NOTES
- A REFLECTED CEILING PLAN NOTES BELOW ARE REFERENCED ON THE 1/8" SCALE REFLECTED CEILING PLANS (A400 SERIES) FOR RESIDENTIAL AREAS. REFER TO THE 1/8" SCALE FLOOR PLANS (A100 SERIES) DRAWINGS FOR ADDITIONAL PLAN NOTES.
- B UNLESS NOTED OTHERWISE, DIMENSIONS INDICATED ON THE REFLECTED CEILING PLANS ARE TO THE FACE OF FINISH OR CENTERLINE OF FIXTURE AS APPLICABLE.
- C REFER TO A400 SERIES DRAWINGS FOR PARTITION TYPES AND FINISH SCHEDULES.
- D CENTER AND SYMMETRICALLY LOCATE LIGHT FIXTURES IN ROOM OR DEFINED AREA OF ROOM OR SOFFIT UNLESS INDICATED OTHERWISE.
- E ALL DEVICES MOUNTED IN OR ON ACOUSTIC CEILING TILES ARE TO BE CENTERED.
- F SPRINKLER HEADS ARE TO BE GENERALLY LOCATED IN CENTERS OF ACOUSTIC CEILING TILES AND SPACED SYMMETRICALLY WITH RESPECT TO LIGHT FIXTURES, GRILLES, DIFFUSERS AND OTHER CEILING ELEMENTS TO THE GREATEST EXTENT PRACTICAL.
- G REFER TO APPLICABLE MECHANICAL AND ELECTRICAL DRAWINGS FOR COMPLETE LAYOUT OF LIGHT FIXTURES, GRILLES AND DIFFUSERS IN SERVICE AND UTILITY SPACES (INCLUDING ATTICS).
- H AT 5TH FLOOR ACOUSTICAL TILE CEILINGS, ALSO PROVIDE 5/8" TYPE "X" GYPSUM BOARD ON 7/8" RESILIENT FURRING CHANNELS ATTACHED TO ROOM TRUSSES ABOVE. CARRY GYPSUM BOARD AT PARTITIONS AT ROOM PERIMETER UP TO TOP OF WALL TO FULL CREATE ENCLOSURE.
- I AT GYPSUM BOARD CEILING FRAMING ADJACENT TO FAN COIL UNITS, PROVIDE METAL FRAMING AROUND UNITS AS REQUIRED - SEE MECHANICAL DRAWINGS
- NEW WORK NOTES
- 1 5/8" SUSPENDED GYPSUM WALL BOARD SOFFIT - PAINTED - TYPICAL AT STUDENT ROOM ENTRANCES AND BATHS.

KEY PLAN

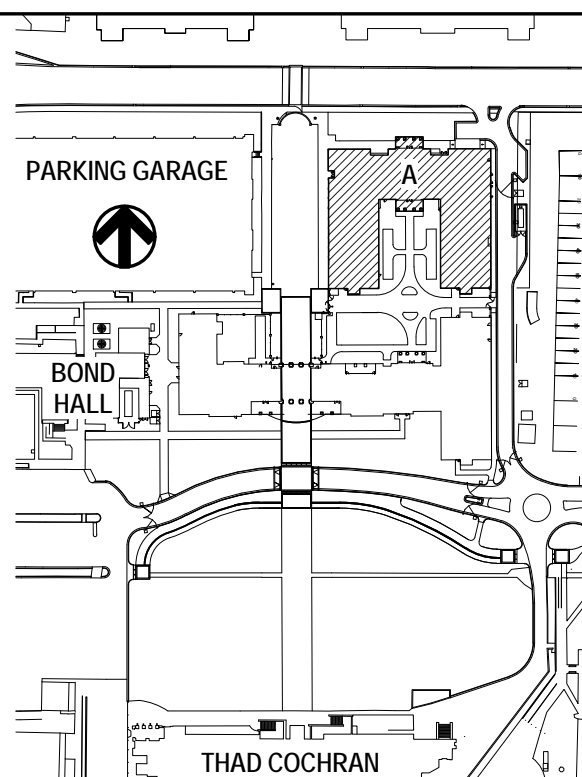

THE MCCARTY COMPANY
DESIGN GROUP, P.A.

DESIGN ARCHITECT
Hanbury Evans Wright Viattas + Company
120 Kessler Street
Norfolk, VA 23510
757 521 5600
www.hevw.com

PROJECT TITLE
USM - CENTURY PARK SOUTH
IHL # 208-297

HATTIESBURG, MISSISSIPPI

THE UNIVERSITY OF
SOUTHERN
MISSISSIPPI

PROJECT NO:
• 2012020
DRAWN BY:
• Author
CHECKED BY:
• JTG
DATE ISSUED:
• 04 MAR 2013

REVISIONS & ADDENDUMS

SHEET TITLE
BUILDING A -
FIFTH FLOOR
REFLECTED
CEILING PLAN

SHEET NUMBER
A405A
131 of 458

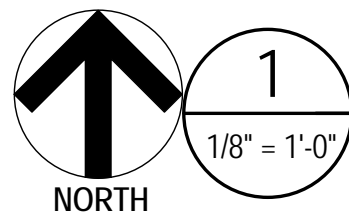

BUILDING B - FIRST FLOOR REFLECTED CEILING PLAN

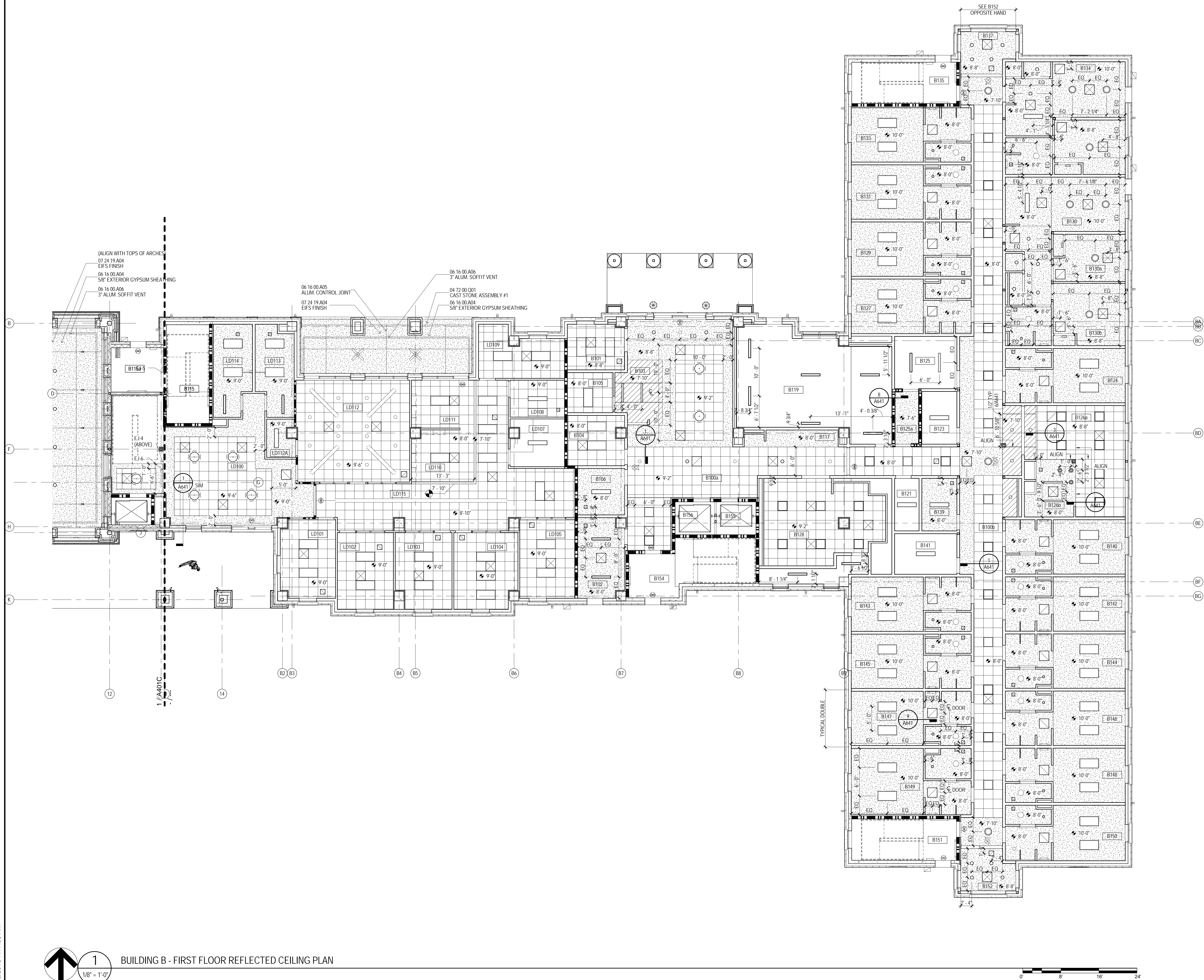

REFLECTED CEILING PLAN LEGEND

- 09 51 13.C01
2x2 LAY-IN CEILING
- 09 29 00
GYPSUM BOARD CEILING, PAINTED
- 06 41 16.A04
PLASTIC LAMINATE CLAD PLYWOOD PANEL.
SEE DETAIL S.A61
- 07 24 19.A05
EIFS FINISH ON 5/8" EXT. GYPSUM SHEATHING
- 06 16 00.A05
ALUM. CONTROL JOINT
- HVAC DIFFUSER / PERFORATED GRILLE,
SUPPLY AIR - SEE MECHANICAL
- HVAC DIFFUSER / PERFORATED GRILLE,
RETURN AIR - SEE MECHANICAL
- HVAC EXHAUST GRILLE - SEE
MECHANICAL DRAWINGS
- EXIT SIGNAGE
- LAY-IN FLUORESCENT LIGHT FIXTURE
- SUSPENDED LIGHT FIXTURE
- SUSPENDED LIGHT FIXTURE
- SUSPENDED LIGHT FIXTURE
(BUILDING C ONLY)
- RECESSED/FLUSH-MOUNTED LIGHT
FIXTURE
- WALL-MOUNTED LIGHT FIXTURE
- DOWN LIGHT FIXTURE
- SURFACE MOUNTED DECORATIVE LIGHT
FIXTURE
- TRACK LIGHT FIXTURES
- EXTERIOR LIGHT FIXTURE
- CEILING FAN
- EJ 07 95.00 #####
EXPANSION JOINT COVER (EJ-I)
- CJ
CONTROL JOINT

GENERAL NOTES -
REFLECTED CEILING PLAN

NEW WORK PLAN NOTES - REFLECTED CEILING PLANS

- GENERAL REFLECTED CEILING PLAN NOTES
- A REFLECTED CEILING PLAN NOTES BELOW ARE REFERENCED ON THE 1/8" SCALE REFLECTED CEILING PLANS (A400 SERIES) FOR RESIDENTIAL AREAS. REFER TO THE 1/8" SCALE FLOOR PLANS (A100 SERIES) DRAWINGS FOR ADDITIONAL PLAN NOTES.
 - B UNLESS NOTED OTHERWISE, DIMENSIONS INDICATED ON THE REFLECTED CEILING PLANS ARE TO THE FACE OF FINISH OR CENTERLINE OF FIXTURE AS APPLICABLE.
 - C REFER TO A400 SERIES DRAWINGS FOR PARTITION TYPES AND FINISH SCHEDULES.
 - D CENTER AND SYMMETRICALLY LOCATE LIGHT FIXTURES IN ROOM OR DEFINED AREA OF ROOM OR SOFFIT UNLESS INDICATED OTHERWISE.
 - E ALL DEVICES MOUNTED IN OR ON ACOUSTIC CEILING TILES ARE TO BE CENTERED.
 - F SPRINKLER HEADS ARE TO BE GENERALLY LOCATED IN CENTERS OF ACOUSTIC CEILING TILES AND SPACED SYMMETRICALLY WITH RESPECT TO LIGHT FIXTURES, GRILLES, DIFFUSERS AND OTHER CEILING ELEMENTS TO THE GREATEST EXTENT PRACTICAL.
 - G REFER TO APPLICABLE MECHANICAL AND ELECTRICAL DRAWINGS FOR COMPLETE LAYOUT OF LIGHT FIXTURES, GRILLES AND DIFFUSERS IN SERVICE AND UTILITY SPACES (INCLUDING ATTICS).
 - H AT 5TH FLOOR ACOUSTICAL TILE CEILINGS, ALSO PROVIDE 5/8" TYPE 'X' GYPSUM BOARD ON 7/8" RESILIENT FURRING CHANNELS ATTACHED TO ROOM TRUSSES ABOVE. CARRY GYPSUM BOARD AT PARTITIONS AT ROOM PERIMETER UP TO TOP OF WALL TO FULLY CREATE ENCLOSURE.
 - I AT GYPSUM CEILING FRAMING ADJACENT TO FAN COIL UNITS - PROVIDE FRAMING AROUND UNIT AS REQUIRED - SEE MECHANICAL DRAWINGS
- NEW WORK NOTES
- 1 5/8" SUSPENDED GYPSUM WALL BOARD SOFFIT - PAINTED - TYPICAL AT STUDENT ROOM ENTRANCES AND BATHS.

KEY PLAN

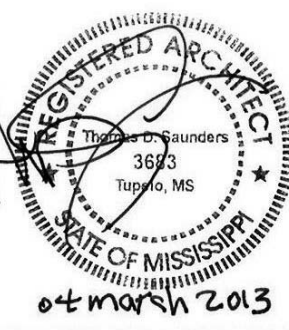
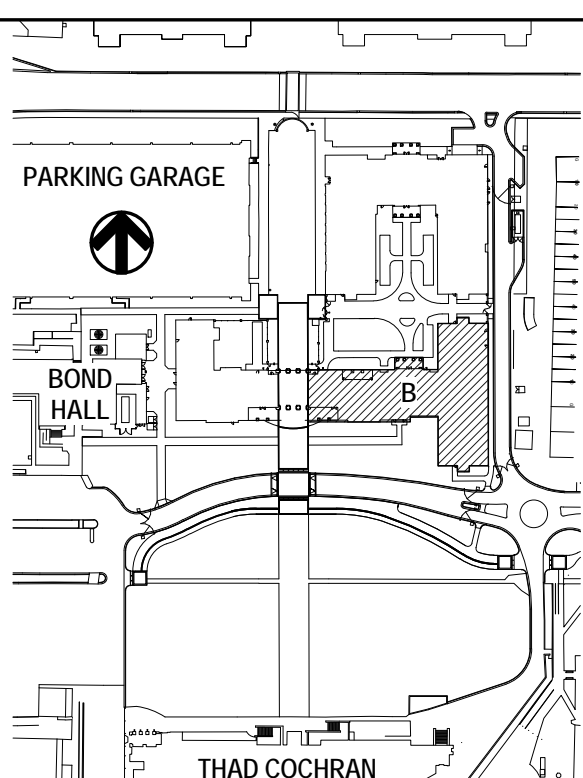

THE McCARTY COMPANY
DESIGN GROUP, P.A.

TELEPHONE:
(662) 844-4400
FAX:
(662) 844-0500

OFFICE ADDRESS:
555 WEST MAIN STREET
TUPELO, MS 38801

MAILING ADDRESS:
P.O. BOX 440
TUPELO, MS 38802

DESIGN ARCHITECT
Markary Evans Wright Vlattas + Company
1200 Kessler Street
Norfolk, VA 23510
703.521.5800
www.hewv.com

PROJECT TITLE
USM - CENTURY PARK SOUTH
IHL# 208-297
HATTIESBURG, MISSISSIPPI

THE UNIVERSITY OF
SOUTHERN
MISSISSIPPI

PROJECT NO:
• 2012020
DRAWN BY:
• Author
CHECKED BY:
• JTG
DATE ISSUED:
• 04 MAR 2013

REVISIONS & ADDENDUMS

NO.	DESCRIPTION

SHEET TITLE
**BUILDING B -
FIRST FLOOR
REFLECTED
CEILING PLAN**

SHEET NUMBER
A401B
132 of 458

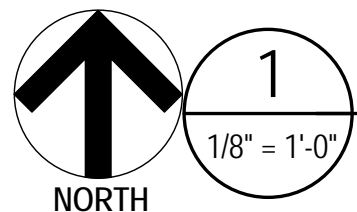

BUILDING B - SECOND FLOOR REFLECTED CEILING PLAN

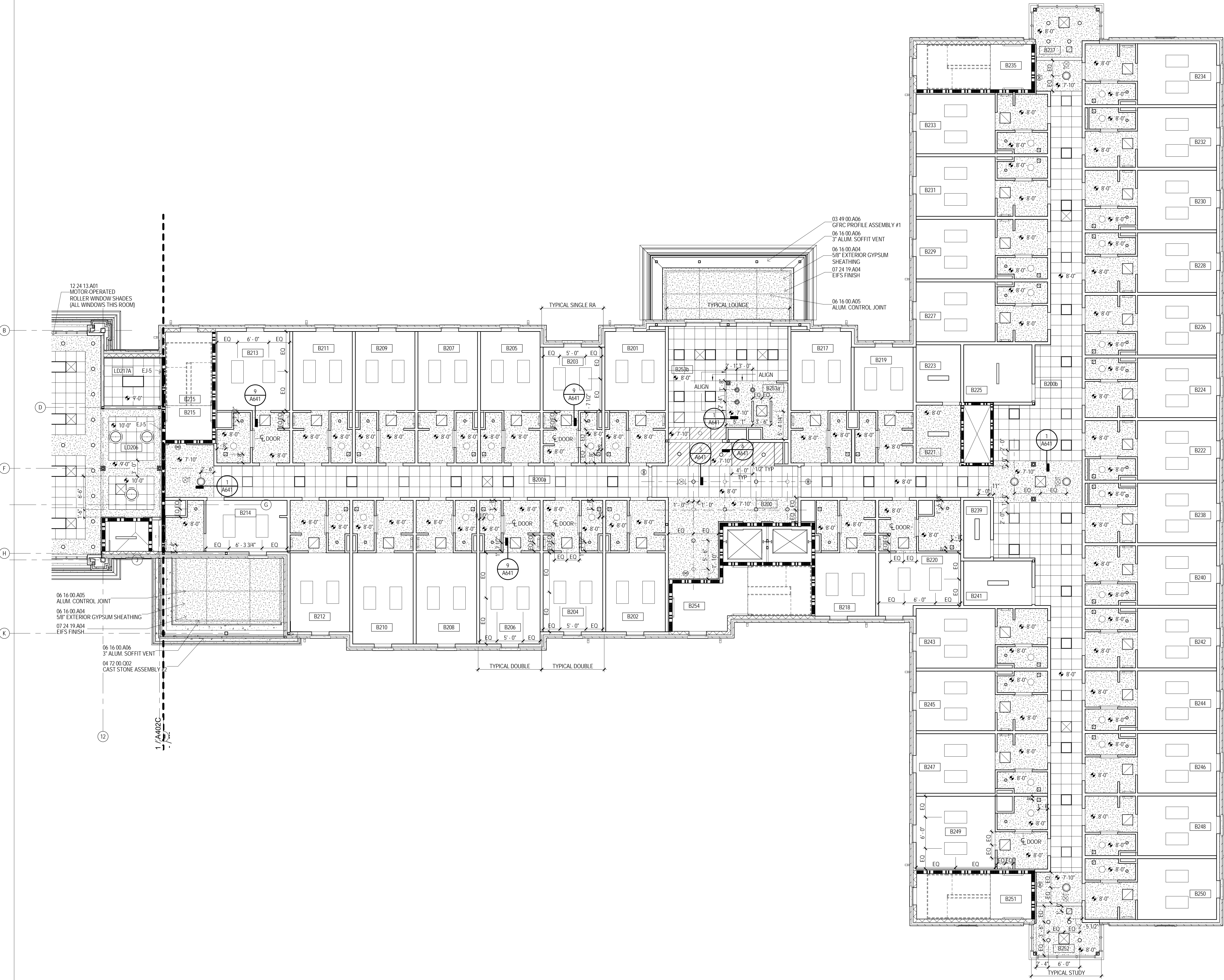

REFLECTED CEILING PLAN LEGEND

- 09 51 13.C01
2x2 LAY-IN CEILING
- 09 29 00
GYPSUM BOARD CEILING, PAINTED
- 06 41 16.A04
PLASTIC LAMINATE CLAD PLYWOOD PANEL.
SEE DETAILS A461
- 07 24 19.A05
EIFS FINISH ON 5/8" EXT. GYPSUM SHEATHING
- 06 16 00.A05
ALUM. CONTROL JOINT
- HVAC DIFFUSER / PERFORATED GRILLE,
SUPPLY AIR - SEE MECHANICAL
- HVAC DIFFUSER / PERFORATED GRILLE,
RETURN AIR - SEE MECHANICAL
- HVAC EXHAUST GRILLE - SEE
MECHANICAL DRAWINGS
- EXIT SIGNAGE
- LAY-IN FLUORESCENT LIGHT FIXTURE
- SUSPENDED LIGHT FIXTURE
- SUSPENDED LIGHT FIXTURE
- SUSPENDED LIGHT FIXTURE
(BUILDING C ONLY)
- RECESSED/FLUSH-MOUNTED LIGHT
FIXTURE
- WALL-MOUNTED LIGHT FIXTURE
- DOWN LIGHT FIXTURE
- SURFACE MOUNTED DECORATIVE LIGHT
FIXTURE
- TRACK LIGHT FIXTURES
- EXTERIOR LIGHT FIXTURE
- CEILING FAN
- EJ 07 95.00 ###
EXPANSION JOINT COVER (EJ-#)
- CJ CONTROL JOINT

GENERAL NOTES -
REFLECTED CEILING PLAN

- NEW WORK PLAN NOTES - REFLECTED CEILING PLANS
- GENERAL REFLECTED CEILING PLAN NOTES
- A REFLECTED CEILING PLAN NOTES BELOW ARE
REFERENCED ON THE 1/8" SCALE REFLECTED CEILING
PLANS (A400 SERIES) FOR RESIDENTIAL AREAS. REFER
TO THE 1/8" SCALE FLOOR PLANS (A100 SERIES)
DRAWINGS FOR ADDITIONAL PLAN NOTES.
- B UNLESS NOTED OTHERWISE, DIMENSIONS INDICATED ON
THE REFLECTED CEILING PLANS ARE TO THE FACE OF
FINISH OR CENTERLINE OF FIXTURE AS APPLICABLE.
- C REFER TO A100 SERIES DRAWINGS FOR PARTITION TYPES
AND FINISH SCHEDULES.
- D CENTER AND SYMMETRICALLY LOCATE LIGHT FIXTURES
IN ROOM OR DEFINED AREA OF ROOM OR SOFFIT UNLESS
INDICATED OTHERWISE.
- E ALL DEVICES MOUNTED IN OR ON ACOUSTIC CEILING
TILES ARE TO BE CENTERED.
- F SPRINKLER HEADS ARE TO BE GENERALLY LOCATED IN
CENTERS OF ACOUSTIC CEILING TILES AND SPACED
SYMMETRICALLY WITH RESPECT TO LIGHT FIXTURES,
GRILLES, DIFFUSERS AND OTHER CEILING ELEMENTS TO
THE GREATEST EXTENT PRACTICAL.
- G REFER TO APPLICABLE MECHANICAL AND ELECTRICAL
DRAWINGS FOR COMPLETE LAYOUT OF LIGHT FIXTURES,
GRILLES AND DIFFUSERS IN SERVICE AND UTILITY
SPACES (INCLUDING ATTICS).
- H AT 5TH FLOOR ACOUSTICAL TILE CEILINGS, ALSO PROVIDE
5/8" TYPE "X" GYPSUM BOARD ON 7/8" RESILIENT FURRING
CHANNELS ATTACHED TO ROOM TRUSSES ABOVE.
CARRY GYPSUM BOARD AT PARTITIONS AT ROOM
PERIMETER UP TO TOP OF WALL TO FULLY CREATE
ENCLOSURE.
- I AT GYPSUM CEILING FRAMING ADJACENT TO FAN COIL
UNITS - PROVIDE FRAMING AROUND UNIT AS REQUIRED -
SEE MECHANICAL DRAWINGS
- NEW WORK NOTES
- 1 5/8" SUSPENDED GYPSUM WALL BOARD SOFFIT - PAINTED
- TYPICAL AT STUDENT ROOM ENTRANCES AND BATHS.

KEY PLAN

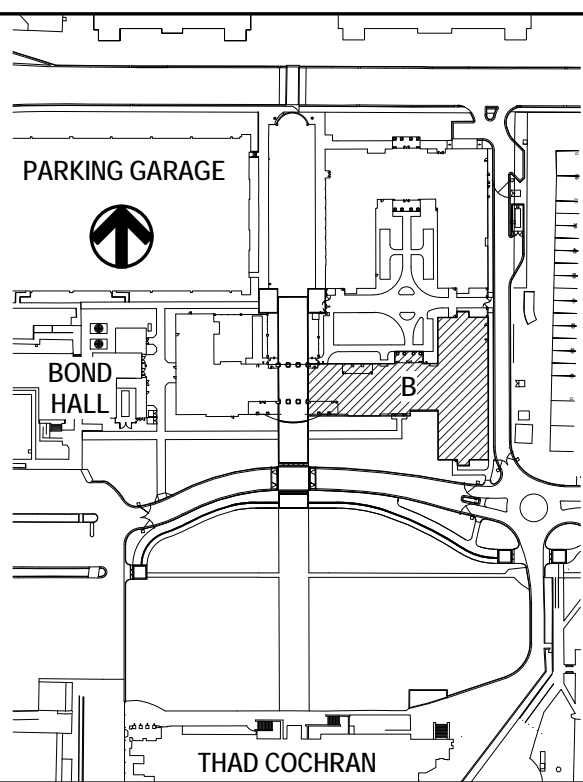

THE McCARTY COMPANY
DESIGN GROUP, P.A.



DESIGN ARCHITECT
Hanbury Evans Wright Viattas + Company
120 Academy Street
Hattiesburg, VA 23510
757 521 5600
www.heww.com

PROJECT TITLE
USM - CENTURY PARK SOUTH
IHL # 208-297
HATTIESBURG, MS

PROJECT NO:
2012020
DRAWN BY:
Author
CHECKED BY:
JTG
DATE ISSUED:
04 MAR 2013

REVISIONS & ADDENDUMS

SHEET TITLE
BUILDING B -
SECOND FLOOR
REFLECTED
CEILING PLAN

SHEET NUMBER
A402B
133 of 458

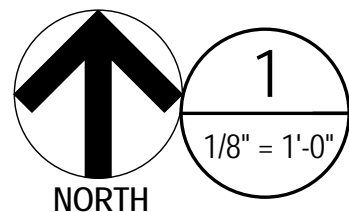

BUILDING B - THIRD & FOURTH FLOOR REFLECTED CEILING PLAN

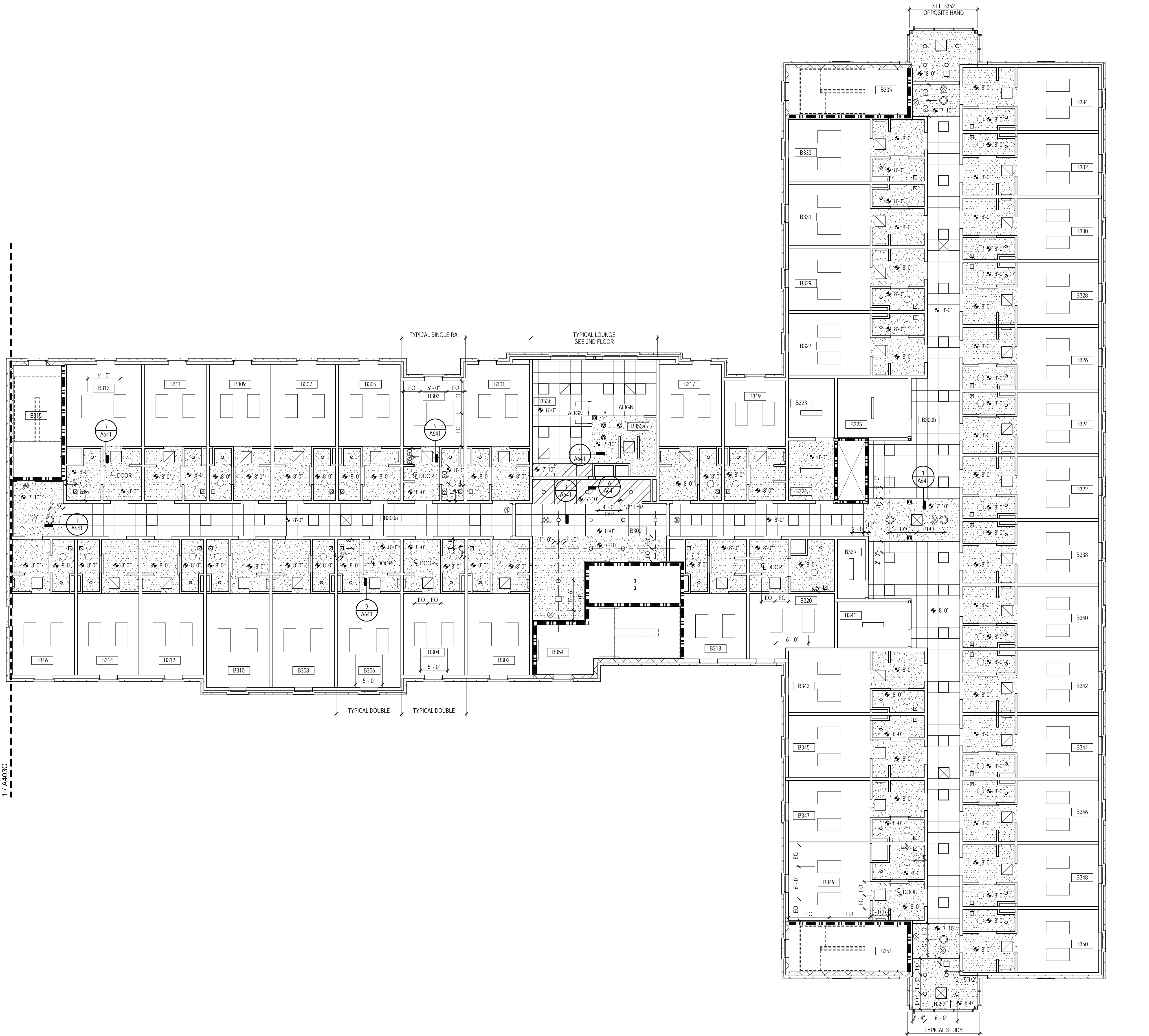

REFLECTED CEILING PLAN LEGEND

- 09 51 13.C01
2x2 LAY-IN CEILING
- 09 29 00
GYPSUM BOARD CEILING, PAINTED
- 06 41 16.A04
PLASTIC LAMINATE CLAD PLYWOOD PANEL.
SEE DETAILS A461
- 07 24 19.A05
EIF'S FINISH ON 5/8" EXT. GYPSUM SHEATHING
- 06 16 00.A05
ALUM. CONTROL JOINT
- HVAC DIFFUSER / PERFORATED GRILLE.
SUPPLY AIR - SEE MECHANICAL
- HVAC DIFFUSER / PERFORATED GRILLE.
RETURN AIR - SEE MECHANICAL
- HVAC EXHAUST GRILLE - SEE
MECHANICAL DRAWINGS
- EXIT SIGNAGE
- LAY-IN FLUORESCENT LIGHT FIXTURE
- SUSPENDED LIGHT FIXTURE
- SUSPENDED LIGHT FIXTURE
(BUILDING C ONLY)
- RECESSED FLUSH MOUNTED LIGHT
FIXTURE
- WALL-MOUNTED LIGHT FIXTURE
- DOWN LIGHT FIXTURE
- SURFACE MOUNTED DECORATIVE LIGHT
FIXTURE
- TRACK LIGHT FIXTURES
- EXTERIOR LIGHT FIXTURE
- CEILING FAN
- 07 95 00 ####
EXPANSION JOINT COVER (EJ-#)
- CJ
CONTROL JOINT

GENERAL NOTES -
REFLECTED CEILING PLAN

- NEW WORK PLAN NOTES - REFLECTED CEILING PLANS
- GENERAL REFLECTED CEILING PLAN NOTES
- A REFLECTED CEILING PLAN NOTES BELOW ARE
REFERENCED ON THE 1/8" SCALE REFLECTED CEILING
PLANS (A400 SERIES) FOR RESIDENTIAL AREAS. REFER
TO THE 1/8" SCALE FLOOR PLANS (A100 SERIES)
DRAWINGS FOR ADDITIONAL PLAN NOTES.
- B UNLESS NOTED OTHERWISE, DIMENSIONS INDICATED ON
THE REFLECTED CEILING PLANS ARE TO THE FACE OF
FINISH OR CENTERLINE OF FIXTURE AS APPLICABLE.
- C REFER TO A400 SERIES DRAWINGS FOR PARTITION TYPES
AND FINISH SCHEDULES.
- D CENTER AND SYMMETRICALLY LOCATE LIGHT FIXTURES
IN ROOM OR DEFINED AREA OF ROOM OR SOFFIT UNLESS
INDICATED OTHERWISE.
- E ALL DEVICES MOUNTED IN OR ON ACOUSTIC CEILING
TILES ARE TO BE CENTERED.
- F SPRINKLER HEADS ARE TO BE GENERALLY LOCATED IN
CENTERS OF ACOUSTIC CEILING TILES AND SPACED
SYMMETRICALLY WITH RESPECT TO LIGHT FIXTURES,
GRILLES, DIFFUSERS AND OTHER CEILING ELEMENTS TO
THE GREATEST EXTENT PRACTICAL.
- G REFER TO APPLICABLE MECHANICAL AND ELECTRICAL
DRAWINGS FOR COMPLETE LAYOUT OF LIGHT FIXTURES,
GRILLES AND DIFFUSERS IN SERVICE AND UTILITY
SPACES (INCLUDING ATTICS).
- H AT 5TH FLOOR ACOUSTICAL TILE CEILINGS, ALSO PROVIDE
5/8" TYPE "X" GYPSUM BOARD ON 7/8" RESILIENT FURRING
CHANNELS ATTACHED TO ROOF TRUSSES ABOVE.
CARRY GYPSUM BOARD AT PARTITIONS AT ROOM
PERIMETER UP TO TOP OF WALL TO FULLY CREATE
ENCLOSURE.
- I AT GYPSUM CEILING FRAMING ADJACENT TO FAN COIL
UNITS - PROVIDE FRAMING AROUND UNIT AS REQUIRED -
SEE MECHANICAL DRAWINGS
- NEW WORK NOTES
- 1 5/8" SUSPENDED GYPSUM WALL BOARD SOFFIT - PAINTED
- TYPICAL AT STUDENT ROOM ENTRANCES AND BATHS.

KEY PLAN

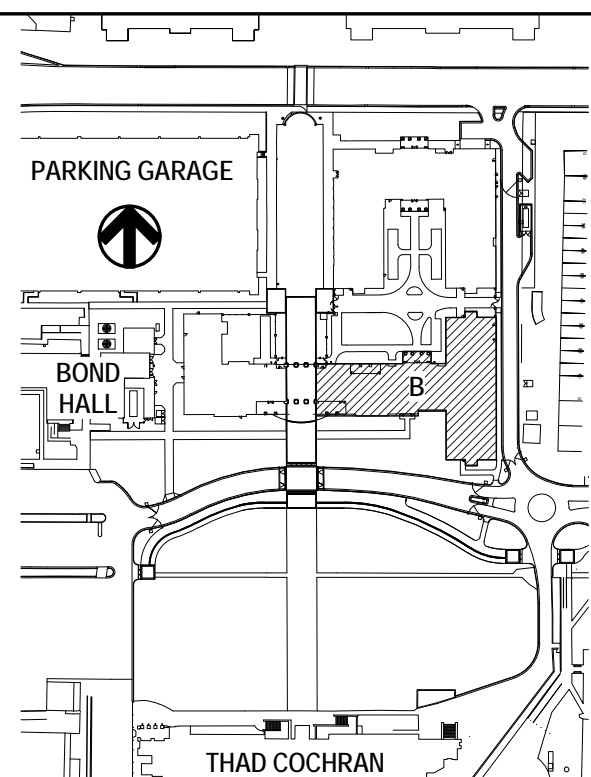

THE McCARTY COMPANY
DESIGN GROUP, P.A.
TELEPHONE: (662) 944-4400
FAX: (662) 944-6500
OFFICE ADDRESS: 533 WESTMAN STREET
TUPELO, MS 38801
MAILING ADDRESS: P.O. BOX 440
TUPELO, MS 38802

DESIGN ARCHITECT
Hanbury Evans Wright Viattas + Company
120 Altonville Street
Norfolk, VA 23510
757 521 5600
www.hewv.com

PROJECT TITLE
USM - CENTURY PARK SOUTH
IHL # 208-297
HATTIESBURG, MS

THE UNIVERSITY OF
SOUTHERN
MISSISSIPPI

PROJECT NO:
• 2012020
DRAWN BY:
• Author
CHECKED BY:
• JTG
DATE ISSUED:
• 04 MAR 2013

REVISIONS & ADDENDUMS

SHEET TITLE
BUILDING B -
THIRD &
FOURTH FLOOR
REFLECTED
CEILING PLAN

SHEET NUMBER

A403B

134 of 458

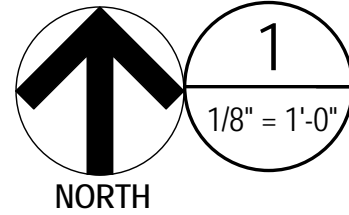

BUILDING B - FIFTH FLOOR REFLECTED CEILING PLAN



REFLECTED CEILING PLAN LEGEND

- 09 51 13.021
2x2 LAY-IN CEILING
- 09 29 00
GYPSUM BOARD CEILING, PAINTED
- 04 41 16.A04
PLASTIC LAMINATE CLAD PLYWOOD PANEL.
SEE DETAILS A461
- 07 24 19.A05
EIFS FINISH ON 5/8" EXT. GYPSUM SHEATHING
- 06 16 00.A05
ALUM. CONTROL JOINT
- HVAC DIFFUSER / PERFORATED GRILLE,
SUPPLY AIR - SEE MECHANICAL
- HVAC DIFFUSER / PERFORATED GRILLE,
RETURN AIR - SEE MECHANICAL
- HVAC EXHAUST GRILLE - SEE
MECHANICAL DRAWINGS
- EXIT SIGNAGE
- LAY-IN FLUORESCENT LIGHT FIXTURE
- SUSPENDED LIGHT FIXTURE
- SUSPENDED LIGHT FIXTURE
- SUSPENDED LIGHT FIXTURE
(BUILDING C ONLY)
- RECESSED FLUSH MOUNTED LIGHT
FIXTURE
- WALL MOUNTED LIGHT FIXTURE
- DOWN LIGHT FIXTURE
- SURFACE MOUNTED DECORATIVE LIGHT
FIXTURE
- TRACK LIGHT FIXTURES
- EXTERIOR LIGHT FIXTURE
- CEILING FAN
- EJ 07 95 00 ###
EXPANSION JOINT COVER (EJ-#)
- CJ CONTROL JOINT

GENERAL NOTES -
REFLECTED CEILING PLAN

- NEW WORK PLAN NOTES - REFLECTED CEILING PLANS
- GENERAL REFLECTED CEILING PLAN NOTES
- A REFLECTED CEILING PLAN NOTES BELOW ARE
REFERENCED ON THE 1/8" SCALE REFLECTED CEILING
PLANS (A400 SERIES) FOR RESIDENTIAL AREAS. REFER
TO THE 1/8" SCALE FLOOR PLANS (A400 SERIES)
DRAWINGS FOR ADDITIONAL PLAN NOTES.
- B UNLESS NOTED OTHERWISE, DIMENSIONS INDICATED ON
THE REFLECTED CEILING PLANS ARE TO THE FACE OF
FINISH OR CENTERLINE OF FIXTURE AS APPLICABLE.
- C REFER TO A400 SERIES DRAWINGS FOR PARTITION TYPES
AND FINISH SCHEDULES.
- D CENTER AND SYMMETRICALLY LOCATE LIGHT FIXTURES
IN ROOM OR DEFINED AREA OF ROOM OR SOFFIT UNLESS
INDICATED OTHERWISE.
- E ALL DEVICES MOUNTED IN OR ON ACOUSTIC CEILING
TILES ARE TO BE CENTERED.
- F SPRINKLER HEADS ARE TO BE GENERALLY LOCATED IN
CENTERS OF ACOUSTIC CEILING TILES AND SPACED
SYMMETRICALLY WITH RESPECT TO LIGHT FIXTURES,
GRILLES, DIFFUSER AND OTHER CEILING ELEMENTS TO
THE GREATEST EXTENT PRACTICAL.
- G REFER TO APPLICABLE MECHANICAL AND ELECTRICAL
DRAWINGS FOR COMPLETE LAYOUT OF LIGHT FIXTURES,
GRILLES AND DIFFUSERS IN SERVICE AND UTILITY
SPACES (INCLUDING ATTICS).
- H AT 5TH FLOOR ACOUSTICAL TILE CEILINGS, ALSO PROVIDE
5/8" TYPE 'X' GYPSUM BOARD ON 7/8" RESILIENT FLOORING
CHANNELS ATTACHED TO ROOM TRUSSES ABOVE.
CARRY GYPSUM BOARD AT PARTITIONS AT ROOM
PERIMETER UP TO TOP OF WALL TO FULLY CREATE
ENCLOSURE.
- I AT GYPSUM CEILING FRAMING ADJACENT TO FAN COIL
UNITS - PROVIDE FRAMING AROUND UNIT AS REQUIRED -
SEE MECHANICAL DRAWINGS
- NEW WORK NOTES
- 1 5/8" SUSPENDED GYPSUM WALL BOARD SOFFIT - PAINTED
- TYPICAL AT STUDENT ROOM ENTRANCES AND BATHS.

KEY PLAN

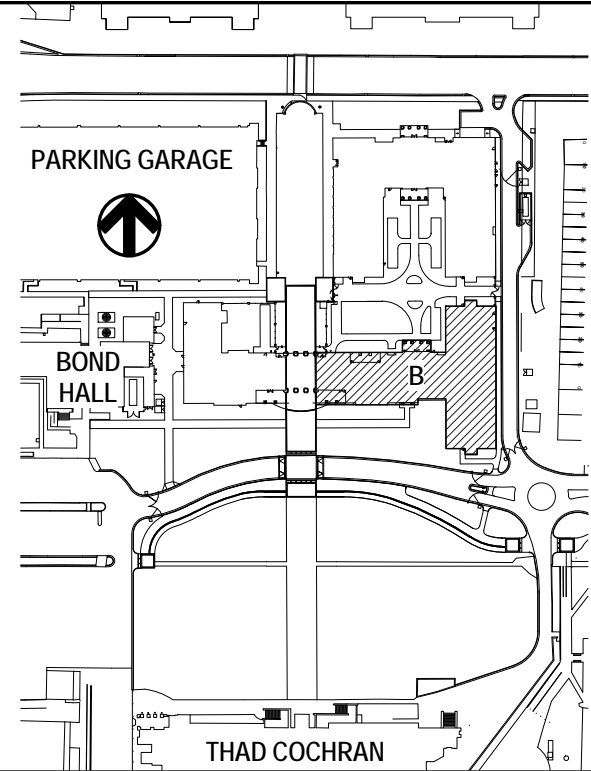

THE McCARTY COMPANY
DESIGN GROUP, P.A.
OFFICE ADDRESS
4283 CENTURY PARK SOUTH, SUITE 100
HATTIESBURG, MS 39401
TELEPHONE
(662) 844-4400
FAX
(662) 844-6500

DESIGN ARCHITECT
Hanbury Evans Wright Viattas + Company
1200 Kessler Street
Norfolk, VA 23510
757 521 3600
www.hewv.com

PROJECT TITLE
USM - CENTURY PARK SOUTH
IHL # 208-297
HATTIESBURG, MS

THE UNIVERSITY OF
SOUTHERN
MISSISSIPPI

PROJECT NO:
• 2012020
DRAWN BY:
• Author
CHECKED BY:
• JTG
DATE ISSUED:
• 04 MAR 2013

REVISIONS & ADDENDUMS

SHEET TITLE
BUILDING B -
FIFTH FLOOR
REFLECTED
CEILING PLAN

SHEET NUMBER

A405B

135 of 458

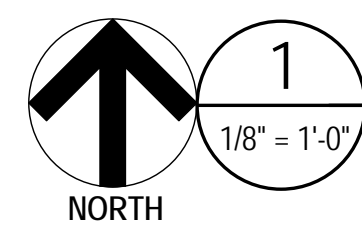
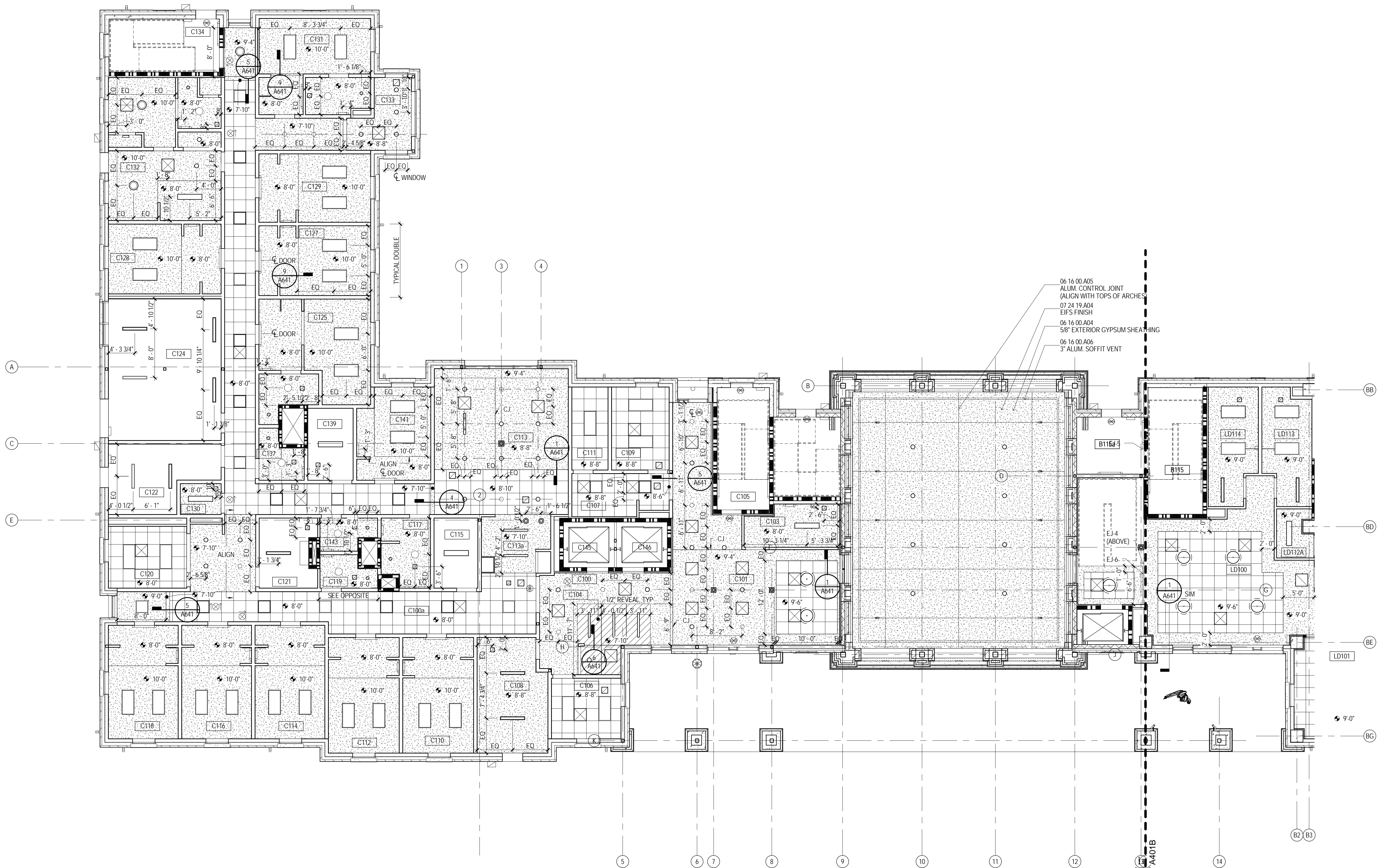

BUILDING C - FIRST FLOOR REFLECTED CEILING PLAN

REFLECTED CEILING PLAN LEGEND

- 09 51 13.C01
2x2 LAY-IN CEILING
- 09 29 00
GYPSUM BOARD CEILING, PAINTED
- 06 41 16.A04
PLASTIC LAMINATE CLAD PLYWOOD PANEL.
SEE DETAILS A461
- 07 24 19.A05
EIFS FINISH ON 5/8" EXT. GYPSUM SHEATHING
- 06 16 00.A05
ALUM. CONTROL JOINT
- HVAC DIFFUSER / PERFORATED GRILLE,
SUPPLY AIR - SEE MECHANICAL
- HVAC DIFFUSER / PERFORATED GRILLE,
RETURN AIR - SEE MECHANICAL
- HVAC EXHAUST GRILLE - SEE
MECHANICAL DRAWINGS
- EXIT SIGNAGE
- LAY-IN FLUORESCENT LIGHT FIXTURE
- SUSPENDED LIGHT FIXTURE
- SUSPENDED LIGHT FIXTURE
- SUSPENDED LIGHT FIXTURE
(BUILDING C ONLY)
- RECESSED FLUSH-MOUNTED LIGHT
FIXTURE
- WALL-MOUNTED LIGHT FIXTURE
- DOWN LIGHT FIXTURE
- SURFACE MOUNTED DECORATIVE LIGHT
FIXTURE
- TRACK LIGHT FIXTURES
- EXTERIOR LIGHT FIXTURE
- CEILING FAN
- EJ 07 95.00 ####
EXPANSION JOINT COVER (EJ#)
- CJ CONTROL JOINT

GENERAL NOTES -
REFLECTED CEILING PLAN

- NEW WORK PLAN NOTES - REFLECTED CEILING PLANS
- GENERAL REFLECTED CEILING PLAN NOTES
- A REFLECTED CEILING PLAN NOTES BELOW ARE
REFERENCED ON THE 1/8" SCALE REFLECTED CEILING
PLANS (A400 SERIES) FOR RESIDENTIAL AREAS. REFER
TO THE 1/8" SCALE FLOOR PLANS (A100 SERIES)
DRAWINGS FOR ADDITIONAL PLAN NOTES.
- B UNLESS NOTED OTHERWISE, DIMENSIONS INDICATED ON
THE REFLECTED CEILING PLANS ARE TO THE FACE OF
FINISH OR CENTERLINE OF FIXTURE AS APPLICABLE.
- C REFER TO A400 SERIES DRAWINGS FOR PARTITION TYPES
AND FINISH SCHEDULES.
- D CENTER AND SYMMETRICALLY LOCATE LIGHT FIXTURES
IN ROOM OR DEFINED AREA OF ROOM OR SOFFIT UNLESS
INDICATED OTHERWISE.
- E ALL DEVICES MOUNTED IN OR ON ACOUSTIC CEILING
TILES ARE TO BE CENTERED.
- F SPRINKLER HEADS ARE TO BE GENERALLY LOCATED IN
CENTERS OF ACOUSTIC CEILING TILES AND SPACED
SYMMETRICALLY WITH RESPECT TO LIGHT FIXTURES,
GRILLES, DIFFUSER AND OTHER CEILING ELEMENTS TO
THE GREATEST EXTENT PRACTICAL.
- G REFER TO APPLICABLE MECHANICAL AND ELECTRICAL
DRAWINGS FOR COMPLETE LAYOUT OF LIGHT FIXTURES,
GRILLES AND DIFFUSERS IN SERVICE AND UTILITY
SPACES (INCLUDING ATTICS).
- H AT 5TH FLOOR ACOUSTICAL TILE CEILINGS, ALSO PROVIDE
5/8" TYPE 'X' GYPSUM BOARD ON 7/8" RESILIENT FLOORING
CHANNELS ATTACHED TO ROOM TRUSSES ABOVE.
CARRY GYPSUM BOARD AT PARTITIONS AT ROOM
PERIMETER UP TO TOP OF WALL TO FULLY CREATE
ENCLOSURE.
- I AT GYPSUM CEILING FRAMING ADJACENT TO FAN COIL
UNITS - PROVIDE FRAMING AROUND UNIT AS REQUIRED -
SEE MECHANICAL DRAWINGS
- NEW WORK NOTES
- 1 5/8" SUSPENDED GYPSUM WALL BOARD SOFFIT - PAINTED
- TYPICAL AT STUDENT ROOM ENTRANCES AND BATHS.

KEY PLAN

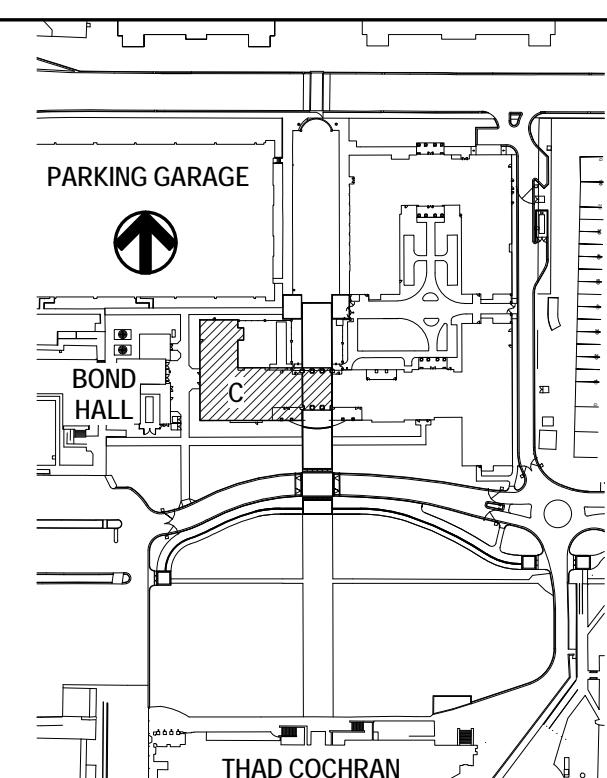

THE McCARTY COMPANY
DESIGN GROUP, P.A.
TELEPHONE:
(862) 844-4400
FAX:
(862) 844-0500
OFFICE ADDRESS:
55 WESTMAN STREET
TUPELO, MS 38801
MAILING ADDRESS:
P.O. BOX 440
TUPELO, MS 38802

DESIGN ARCHITECT
Hankory Evans Wright Vlattas + Company
1200 Atlantic Street
Norfolk, VA 23510
703 221 5800
www.hewv.com

PROJECT TITLE
USM - CENTURY PARK SOUTH
IHL# 208-297
HATTIESBURG, MISSISSIPPI

THE UNIVERSITY OF
SOUTHERN
MISSISSIPPI

PROJECT NO:
• 2012020
DRAWN BY:
• Author
CHECKED BY:
• JTG
DATE ISSUED:
• 04 MAR 2013

REVISIONS & ADDENDUMS

SHEET TITLE
BUILDING C -
FIRST FLOOR
REFLECTED
CEILING PLAN

SHEET NUMBER
A401C
136 of 458

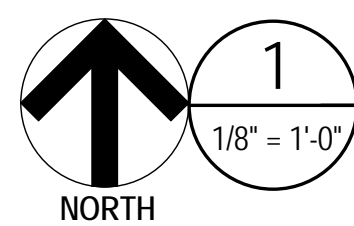

BUILDING C - SECOND FLOOR REFLECTED CEILING PLAN

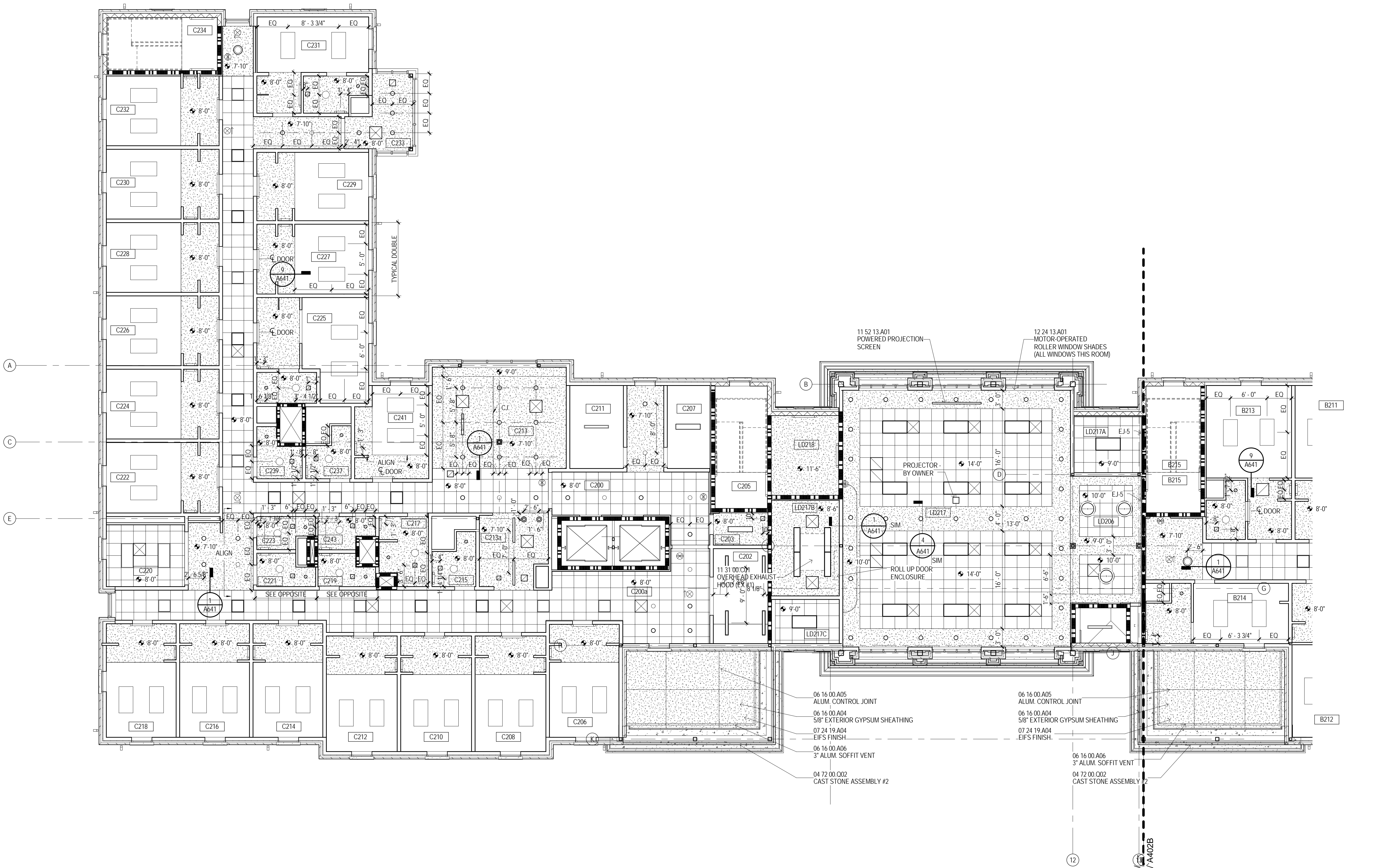

REFLECTED CEILING PLAN LEGEND

- 09 51 13.C01
2x2 LAY-IN CEILING
- 09 29 00
GYPSUM BOARD CEILING, PAINTED
- 06 41 16.A04
PLASTIC LAMINATE CLAD PLYWOOD PANEL.
SEE DETAILS A461
- 07 24 19.A05
EIFS FINISH ON 5/8" EXT. GYPSUM SHEATHING
- 06 16 00.A05
ALUM. CONTROL JOINT
- HVAC DIFFUSER / PERFORATED GRILLE.
SUPPLY AIR - SEE MECHANICAL
- HVAC DIFFUSER / PERFORATED GRILLE.
RETURN AIR - SEE MECHANICAL
- HVAC EXHAUST GRILLE - SEE
MECHANICAL DRAWINGS
- EXIT SIGNAGE
- LAY-IN FLUORESCENT LIGHT FIXTURE
- SUSPENDED LIGHT FIXTURE
- SUSPENDED LIGHT FIXTURE
- SUSPENDED LIGHT FIXTURE
(BUILDING C ONLY)
- RECESSED FLUSH-MOUNTED LIGHT
FIXTURE
- WALL-MOUNTED LIGHT FIXTURE
- DOWN LIGHT FIXTURE
- SURFACE MOUNTED DECORATIVE LIGHT
FIXTURE
- TRACK LIGHT FIXTURES
- EXTERIOR LIGHT FIXTURE
- CEILING FAN
- 07 95 00 ###
EXPANSION JOINT COVER (EJ-#)
- CJ
CONTROL JOINT

GENERAL NOTES -
REFLECTED CEILING PLAN

NEW WORK PLAN NOTES - REFLECTED CEILING PLANS

- GENERAL REFLECTED CEILING PLAN NOTES
- A REFLECTED CEILING PLAN NOTES BELOW ARE REFERENCED ON THE 1/8" SCALE REFLECTED CEILING PLANS (A00 SERIES) FOR RESIDENTIAL AREAS. REFER TO THE 1/8" SCALE FLOOR PLANS (A00 SERIES) DRAWINGS FOR ADDITIONAL PLAN NOTES.
 - B UNLESS NOTED OTHERWISE, DIMENSIONS INDICATED ON THE REFLECTED CEILING PLANS ARE TO THE FACE OF FINISH OR CENTERLINE OF FIXTURE AS APPLICABLE.
 - C REFER TO A000 SERIES DRAWINGS FOR PARTITION TYPES AND FINISH SCHEDULES.
 - D CENTER AND SYMMETRICALLY LOCATE LIGHT FIXTURES IN ROOM OR DEFINED AREA OF ROOM OR SOFFIT UNLESS INDICATED OTHERWISE.
 - E ALL DEVICES MOUNTED IN OR ON ACOUSTIC CEILING TILES ARE TO BE CENTERED.
 - F SPRINKLER HEADS ARE TO BE GENERALLY LOCATED IN CENTERS OF ACOUSTIC CEILING TILES AND SPACED SYMMETRICALLY WITH RESPECT TO LIGHT FIXTURES, GRILLES, DIFFUSER AND OTHER CEILING ELEMENTS TO THE GREATEST EXTENT PRACTICAL.
 - G REFER TO APPLICABLE MECHANICAL AND ELECTRICAL DRAWINGS FOR COMPLETE LAYOUT OF LIGHT FIXTURES, GRILLES AND DIFFUSERS IN SERVICE AND UTILITY SPACES (INCLUDING ATTICS).
 - H AT 5TH FLOOR ACOUSTICAL TILE CEILINGS, ALSO PROVIDE 5/8" TYPE "X" GYPSUM BOARD ON 7/8" RESILIENT FURRING CHANNELS ATTACHED TO ROOM TRUSSES ABOVE. CARRY GYPSUM BOARD AT PARTITIONS AT ROOM PERIMETER UP TO TOP OF WALL TO FULLY CREATE ENCLOSURE.
 - I AT GYPSUM CEILING FRAMING ADJACENT TO FAN COIL UNITS - PROVIDE FRAMING AROUND UNIT AS REQUIRED - SEE MECHANICAL DRAWINGS
- NEW WORK NOTES
- 1 5/8" SUSPENDED GYPSUM WALL BOARD SOFFIT - PAINTED - TYPICAL AT STUDENT ROOM ENTRANCES AND BATHS.

KEY PLAN

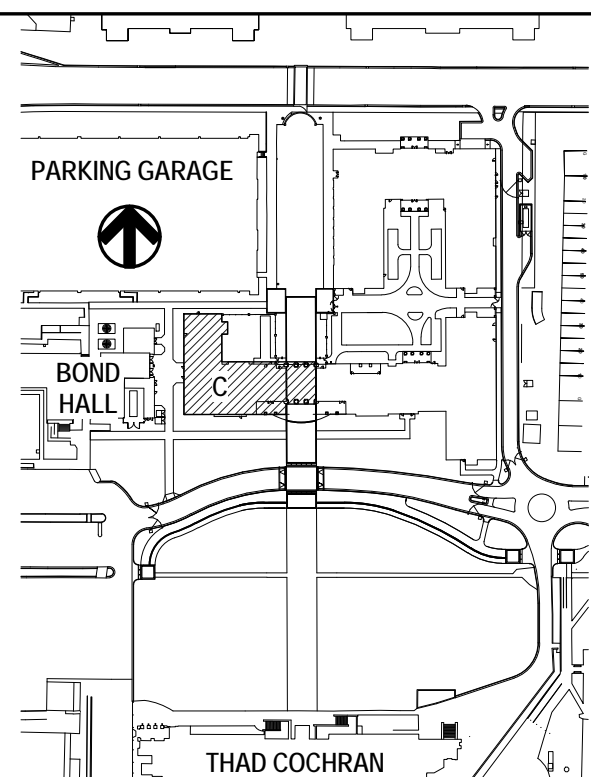

THE McCARTY COMPANY
DESIGN GROUP, P.A.

DESIGN ARCHITECT
Hanbury Evans Wright Viattas + Company
1200 Kessler Street
Norfolk, VA 23510
757 521 3600
www.hew.com

PROJECT TITLE
USM - CENTURY PARK SOUTH
IHL # 208-297
HATTIESBURG, MS

THE UNIVERSITY OF
SOUTHERN
MISSISSIPPI

PROJECT NO:
• 2012020
DRAWN BY:
• Author
CHECKED BY:
• JTG
DATE ISSUED:
• 04 MAR 2013

REVISIONS & ADDENDUMS

SHEET TITLE
BUILDING C -
SECOND FLOOR
REFLECTED
CEILING PLAN

SHEET NUMBER

A402C



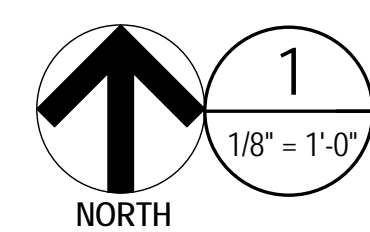
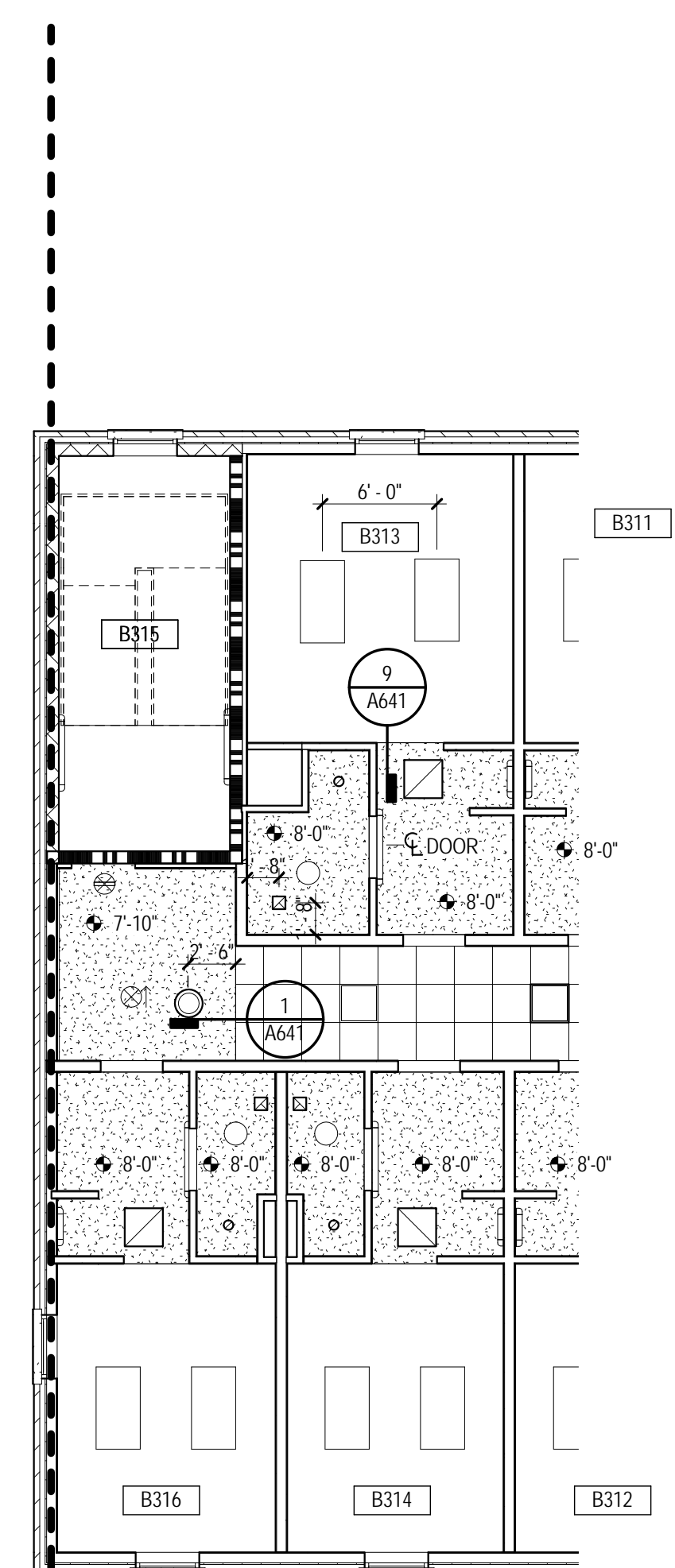
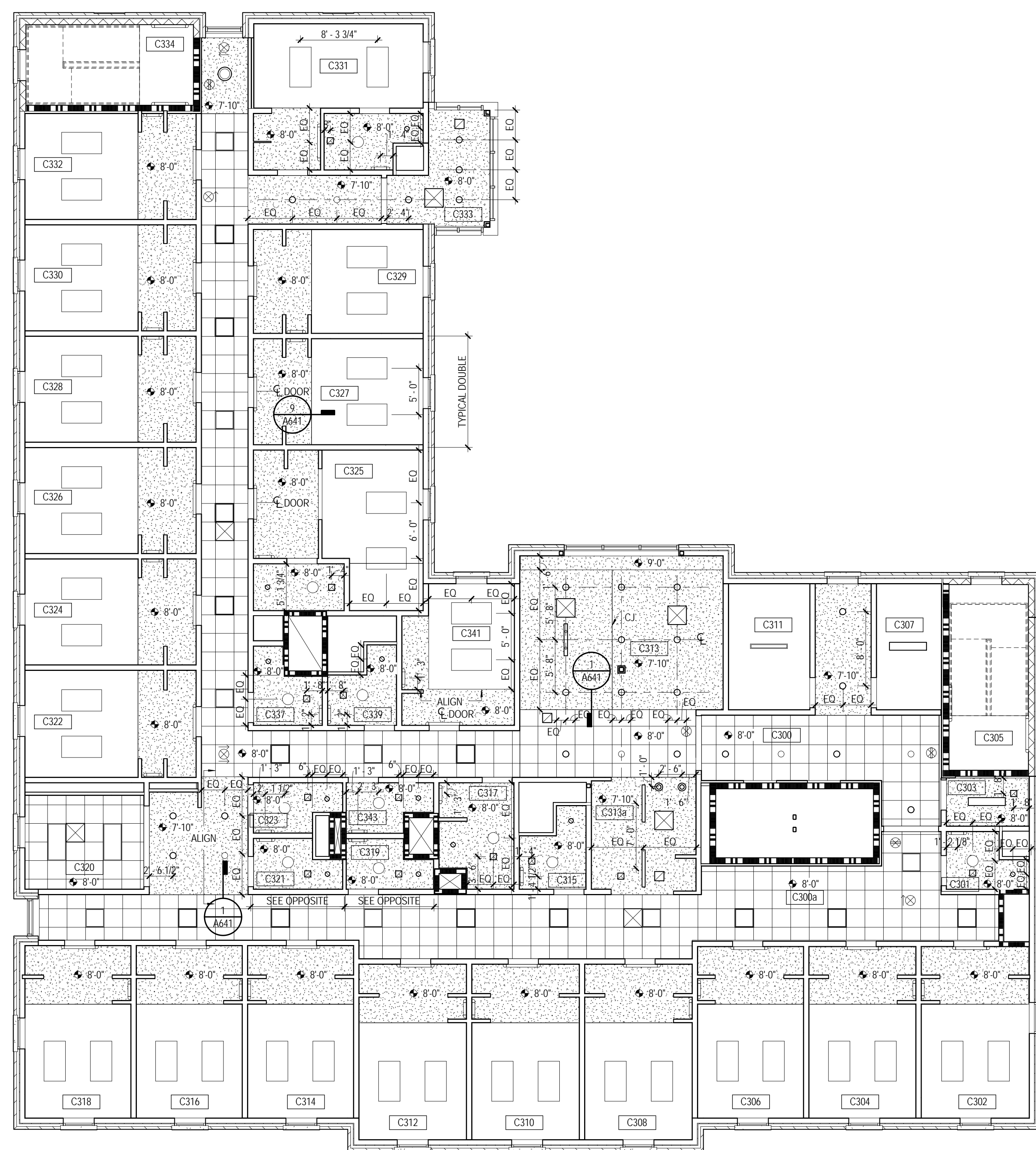



















137 of 458



BUILDING B - THIRD & FOURTH FLOOR REFLECTED CEILING PLAN



REFLECTED CEILING PLAN LEGEND

- | | |
|---|--|
|  | 09 51 13.001
2x2 LAY-IN CEILING |
|  | 09 29 00
GYPSUM BOARD CEILING, PAINTED |
|  | 06 41 16.A04
PLASTIC LAMINATE CLAD PLYWOOD PANEL.
SEE DETAILS A461 |
|  | 07 24 19.A05
EIFS FINISH ON 5/8\" |
|  | 06 16.00.A05
ALUM. CONTROL JOINT |
|  | HVAC DIFFUSER / PERFORATED GRILLE,
SUPPLY AIR - SEE MECHANICAL |
|  | HVAC DIFFUSER / PERFORATED GRILLE,
RETURN AIR - SEE MECHANICAL |
|  | HVAC EXHAUST GRILLE - SEE
MECHANICAL DRAWINGS |
|  | EXIT SIGNAGE |
|  | LAY-IN FLUORESCENT LIGHT FIXTURE |
|  | SUSPENDED LIGHT FIXTURE |
|  | SUSPENDED LIGHT FIXTURE |
|  | SUSPENDED LIGHT FIXTURE
(BUILDING C ONLY) |
|  | RECESSED FLUSH-MOUNTED LIGHT
FIXTURE |
|  | WALL-MOUNTED LIGHT FIXTURE |
|  | DOWN LIGHT FIXTURE |
|  | SURFACE MOUNTED DECORATIVE LIGHT
FIXTURE |
|  | TRACK LIGHT FIXTURES |
|  | EXTERIOR LIGHT FIXTURE |
|  | CEILING FAN |
|  | EJ
07 95.00.####
EXPANSION JOINT COVER (EJ-#) |
|  | CJ
CONTROL JOINT |

**GENERAL NOTES -
REFLECTED CEILING PLAN**

NEW WORK PLAN NOTES - REFLECTED CEILING PLANS

GENERAL REFLECTED CEILING PLAN NOTES

- A REFLECTED CEILING PLAN NOTES BELOW ARE REFERENCED ON THE 118" SCALE REFLECTED CEILING PLANS (AND SERIES) FOR RESIDENTIAL AREAS. REFER TO THE SCALE FLOOR PLANS AND ELEVATIONS DRAWINGS FOR ADDITIONAL PLAN NOTES.
- B UNLESS NOTED OTHERWISE, DIMENSIONS INDICED ON THE REFLECTED CEILING PLANS ARE TO THE FACE OF FINISH OR CENTERLINE UNLESS OTHERWISE APPLICABLE.
- C REFER TO 4000 SERIES DRAWINGS FOR PARTITION TYPES AND FINISH SCHEDULES.
- D CENTER AND SYMMETRICALLY LOCATE LIGHT FIXTURES IN ROOM OR ON DETACHED AREA OF ROOM OR SOFFIT UNLESS INDICATED OTHERWISE.
- E ALL DEVICES MOUNTED IN OR ON ACOUSTIC CEILING TILES ARE TO BE CENTERED.
- F FINISHING HEADS ARE TO BE GENERALLY LOCATED IN CENTERS OF ACOUSTIC CEILING TILES AND SPACED SYMMETRICALLY WITH RESPECT TO LIGHT FIXTURES, GRILLES, DIFFUSER AND OTHER CEILING ELEMENTS TO THE GREATEST EXTENT POSSIBLE.
- G REFER TO APPLICABLE MECHANICAL AND ELECTRICAL DRAWINGS FOR COMPLETE LAYOUT OF LIGHT FIXTURES, GRILLES AND DIFFUSERS IN SERVICE AND UTILITY SPACES INCLUDING ATTACHED AREAS.
- H AT 5TH FLOOR ACOUSTICAL TILE CEILINGS, ALSO PROVIDE 58" TYPE "X" GYPSUM BOARD OR 78" RESILIENT FURRING CHANNELS ATTACHED TO ROOF TRUSSES ABOVE PERIMETER BOARD AT PARTITIONS AT ROOM PERIMETER UP TO TOP OF WALL TO FULL COMPLETE ENCLOSURE.
- I AT GYPSUM CEILING TRAPPING ADJACENT TO FAN COIL UNITS - PROVIDE FRAMING ANROUND AS REQUIRED - SEE MECHANICAL DRAWINGS

NEW WORK NOTES

- 1 58" SUSPENDED GYPSUM WALL BOARD SOFFIT - PAINTED TO MATCH STUDENT ROOM EXTERIORS AND BATHS

KEY PLAN

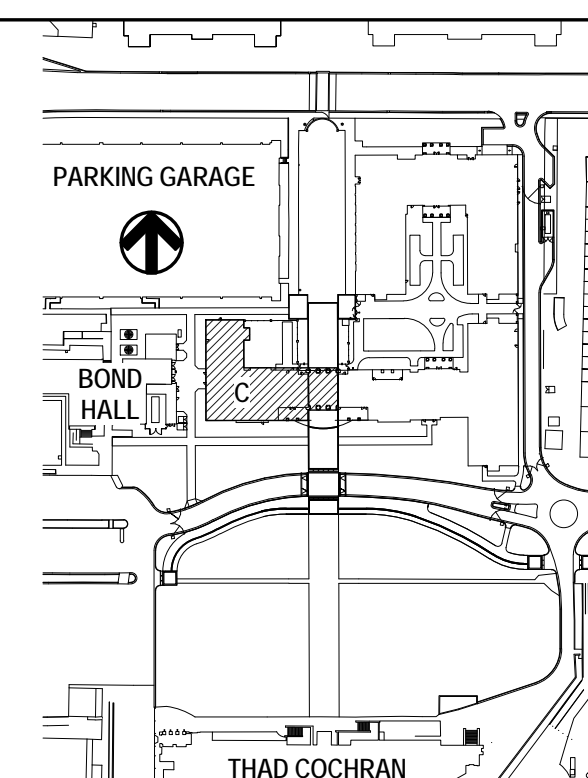

THE McCARTY COMPANY
DESIGN GROUP, P.A.

TELEPHONE:
(662) 844-4400
FAX:
(662) 844-0500

OFFICE ADDRESS
633 WESTMAN STREET
TUPELO, MS 38804

MAILING ADDRESS:
P.O. BOX 440
TUPELO, MS 38802

DESIGN ARCHITECT
Hanbury Evans Wright Viattas + Company
120 Atlantic Street
Norfolk, VA 23510
757.321.9600
www.hewv.com

PROJECT TITLE
USM - CENTURY PARK SOUTH
IHL # 208-297
HATTIESBURG, MS

THE UNIVERSITY OF
SOUTHERN
MISSISSIPPI

PROJECT NO:
● 2012020
DRAWN BY:
● Author
CHECKED BY:
● JTG
DATE ISSUED:
● 04 MAR

REVISIONS & ADDENDUMS

SHEET TITLE

BUILDING C

BUILDING C -
THIRD &

THIRD & FOURTH FLOOR

REFLECTED

CEILING PLAN

SHEET NUMBER

1 1 1 1 1

A4030

111000

138 of 458

_____ of _____



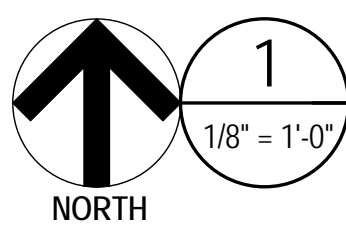



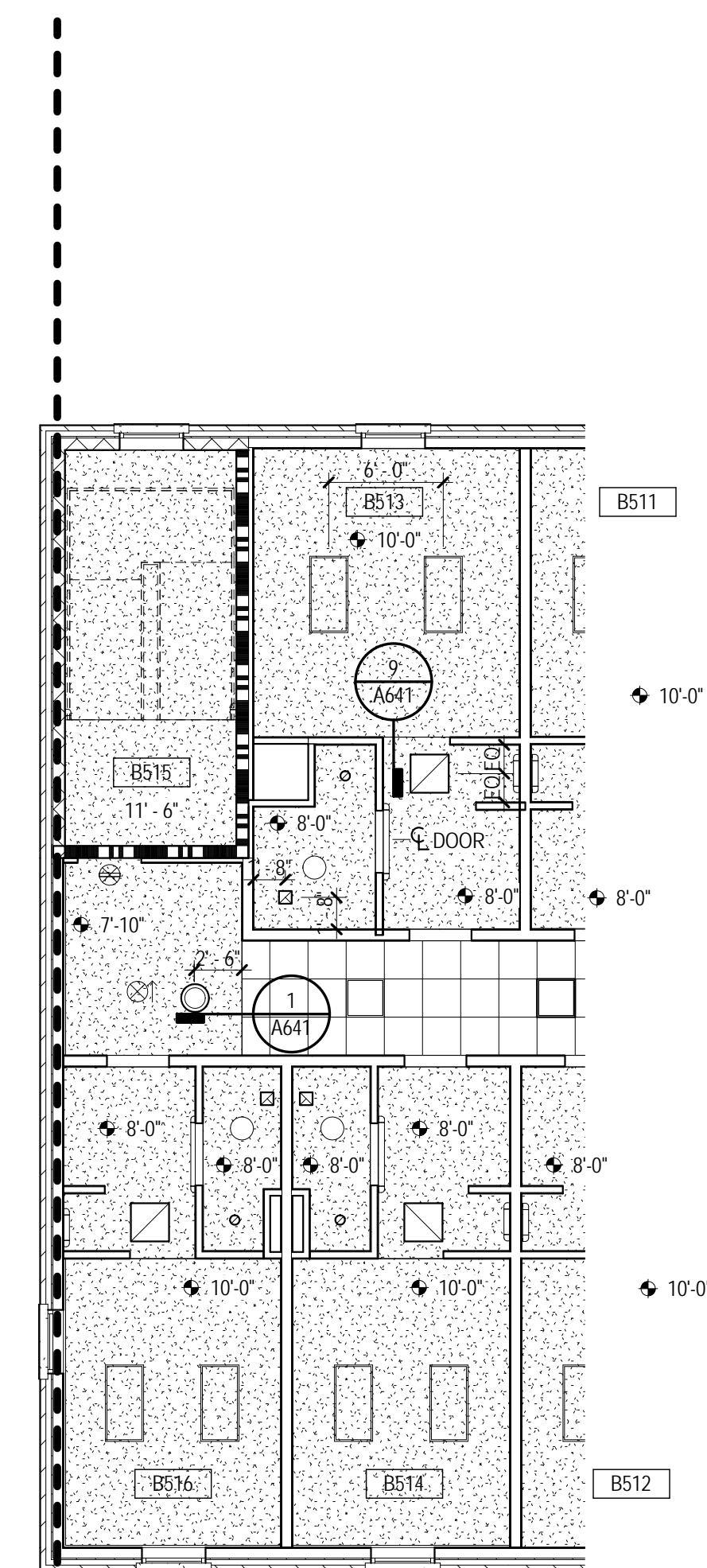
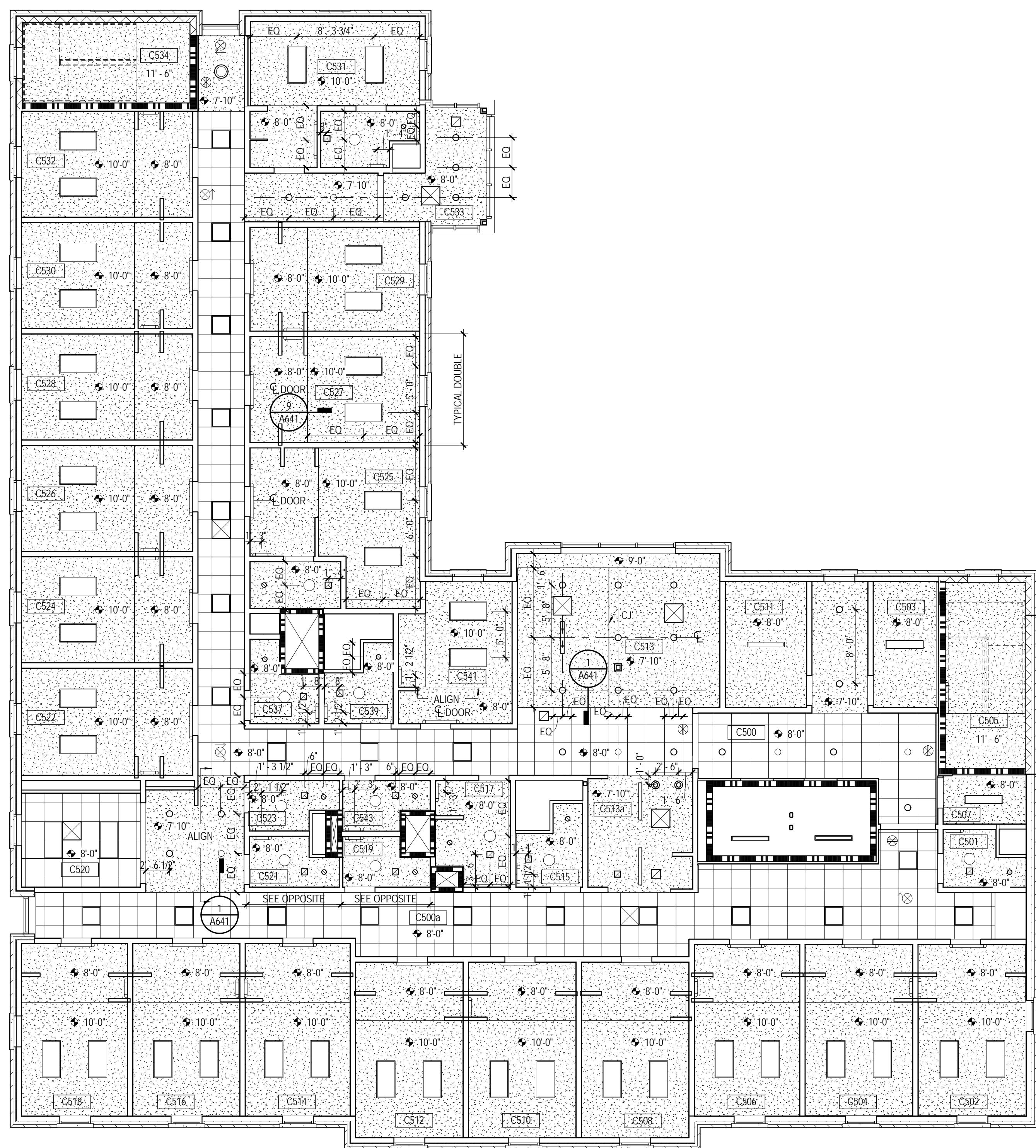















Plot Date: BID DOCUMENTS - 04 MARCH 2013

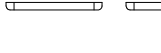

BUILDING C - FIFTH FLOOR REFLECTED CEILING PLAN



REFLECTED CEILING PLAN LEGEND

- | | |
|--|--|
|  | 09 51 13.C01
2x2 LAY-IN CEILING |
|  | 09 29 00
GYPSUM BOARD CEILING, PAINTED |
|  | 06 41 16.A04
PLASTIC LAMINATE CLAD PLYWOOD PANEL.
SEE DETAILS A461 |
| | 07 24 19 A05
EIFS FINISH ON 5/8" EXT. GYPSUM SHEATHING |
| | 06 16 00 A05
ALUM. CONTROL JOINT |
|  | HVAC DIFFUSER / PERFORATED GRILLE,
SUPPLY AIR - SEE MECHANICAL |
|  | HVAC DIFFUSER / PERFORATED GRILLE,
RETURN AIR - SEE MECHANICAL |
|  | HVAC EXHAUST GRILLE - SEE
MECHANICAL DRAWINGS |
| 
 | EXIT SIGNAGE |
| 
 | LAY-IN FLUORESCENT LIGHT FIXTURE |
|  | SUSPENDED LIGHT FIXTURE |
|  | SUSPENDED LIGHT FIXTURE |
|  | SUSPENDED LIGHT FIXTURE
(BUILDING C ONLY) |
| 
 | RECESSED/FLUSH-MOUNTED LIGHT
FIXTURE |
| 
 | WALL-MOUNTED LIGHT FIXTURE |
|  | DOWN LIGHT FIXTURE |
| 
 | SURFACE MOUNTED DECORATIVE LIGHT
FIXTURE |
|  | TRACK LIGHT FIXTURES |
|  | EXTERIOR LIGHT FIXTURE |
|  | CEILING FAN |
| EJ | 07 95 00 ###
EXPANSION JOINT COVER (EJ-F) |
| CJ | CONTROL JOINT |

**GENERAL NOTES -
REFLECTED CEILING PLAN**

NEW WORK PLAN NOTES - REFLECTED CEILING PLANS

- GENERAL REFLECTED CEILING PLAN NOTES
- A REFLECTED CEILING PLAN NOTES BELOW ARE REFERENCED ON THE 1"R SCALE REFLECTED CEILING PLANS AND SERIES OF 1"R SCALE AREAS. REFER TO THE 1"R SCALE FLOOR PLANS (100' = 1") DRAWINGS FOR ADDITIONAL PLAN NOTES.
- UNLESS NOTED OTHERWISE, DIMENSIONS INDICATED ON THE REFLECTED CEILING PLAN ARE TO THE FACE OF FINISH OR CENTER OF FIXTURE AS APPLICABLE.
- C REFER TO ANOTHER SERIES DRAWINGS FOR PARTITION TYPES AND FINISH SPECIFICATIONS.
- D CENTER AND SYMMETRICALLY LOCATED LIGHT FIXTURES SHALL BE DEFINED AS AREA OF ROOM OR SUFFIT UNLESS INDICATED OTHERWISE.
- E ALL DEVICES MOUNTED IN OR ON ACOUSTIC CEILING TILES ARE TO BE CENTERED.
- F SPRINKLER HEADS SHALL BE CENTERED IN THE CENTERS OF ACOUSTIC CEILING TILES AND SPACED SYMMETRICALLY WITH RESPECT TO LIGHT FIXTURES, GRILLES, DIFFUSER AND OTHER CEILING ELEMENTS TO THE GREATEST EXTENT POSSIBLE.
- G REFER TO APPLICABLE MECHANICAL AND ELECTRICAL DRAWINGS FOR COMPLETE LAYOUT OF LIGHT FIXTURES, GRILLES AND DIFFUSERS IN SERVICE AND UTILITY PLANS INCLUDING:
- H AT 5TH FLOOR ACOUSTICAL TILE CEILINGS, ALSO PROVIDE 5/8" TYPE "G" GYPSUM BOARD ON 7/8" RESILIENT FURNING CHANNELS ATTACHED TO ROOM TRUSSES ABOVE. EXPOSED GYPSUM BOARD SHALL BE PARTITIONS AT ROOM PERIMETER UP TO TOP OF WALL TO FULL CREATE ENCLOSURE.
- I AT GYPSUM CEILING FRAMING ADJACENT TO FAN COIL UNITS PROVIDE FRAMING AROUND UNITS AS REQUIRED - SEE MECHANICAL DRAWINGS.

KEY PLAN

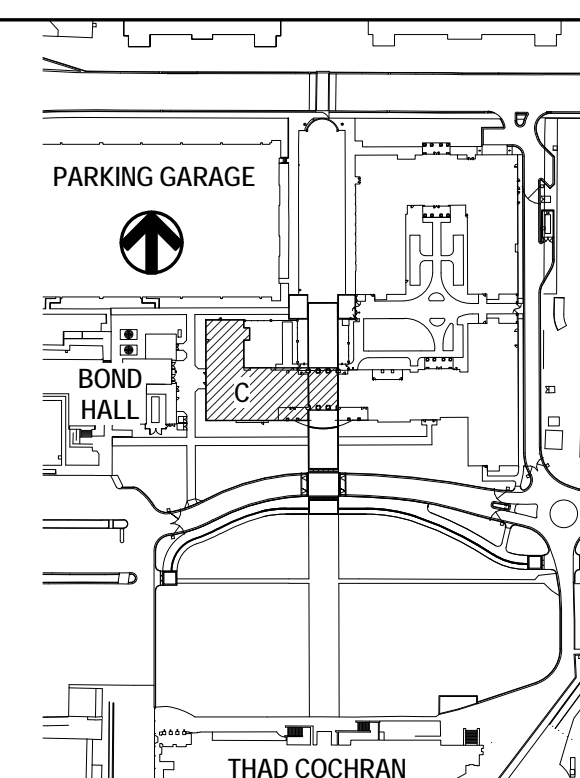

THE McCARTY COMPANY
DESIGN GROUP, P.A.

TELEPHONE:
(662) 844-4400
FAX:
(662) 844-0500

DESIGN ARCHITECT
Hanbury Evans Wright Vlattas + Company
120 Atlantic Street
Norfolk, VA 23510
757.321.9800
www.hewv.com

PROJECT TITLE
USM - CENTURY PARK SOUTH
IHL# 208-297
HATTIESBURG, MS

THE UNIVERSITY OF
SOUTHERN
MISSISSIPPI

PROJECT NO:
● 2012020
DRAWN BY:
● Author
CHECKED BY:
● JTG
DATE ISSUED:
● 04 MAR

REVISIONS & ADDENDUMS

SHEET TITLE

BUILDING C -
FIFTH FLOOR
REFLECTED
CEILING PLAN

SHEET NUMBER

A405C

139 of 458

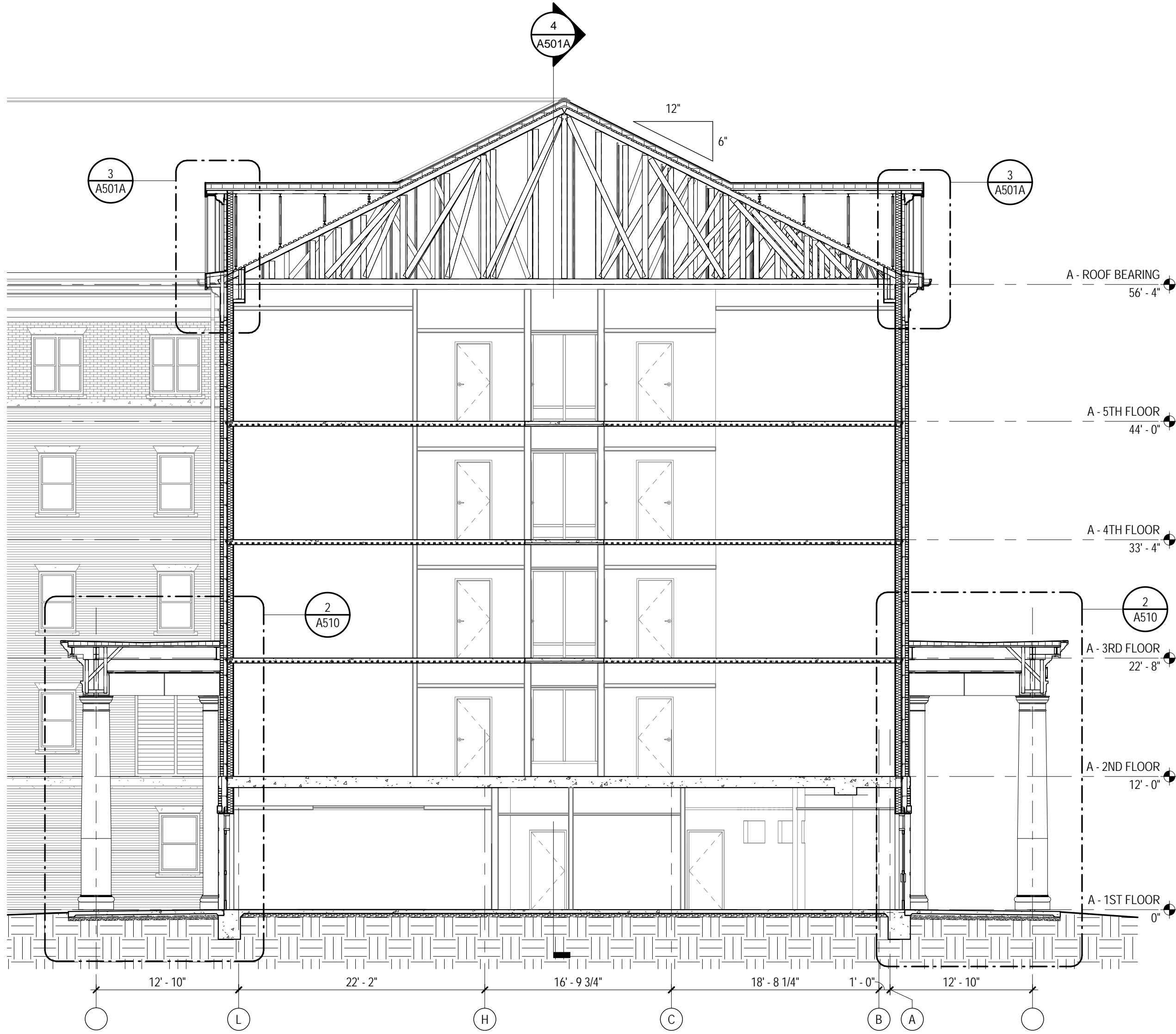

1 BUILDING A - NORTH-SOUTH SECTION
1/8" = 1'-0"

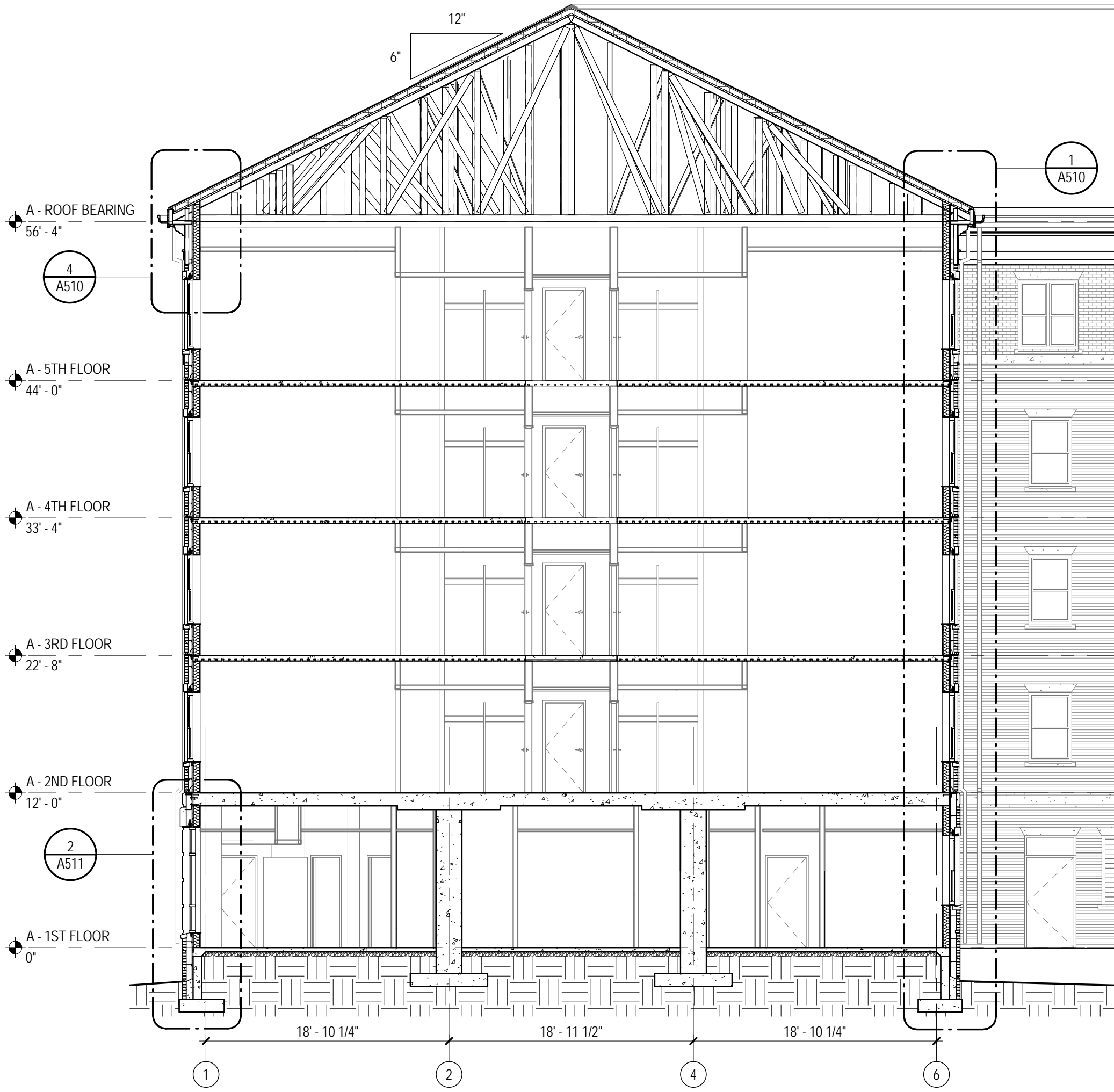

2 BUILDING A - EAST-WEST SECTION
1/8" = 1'-0"

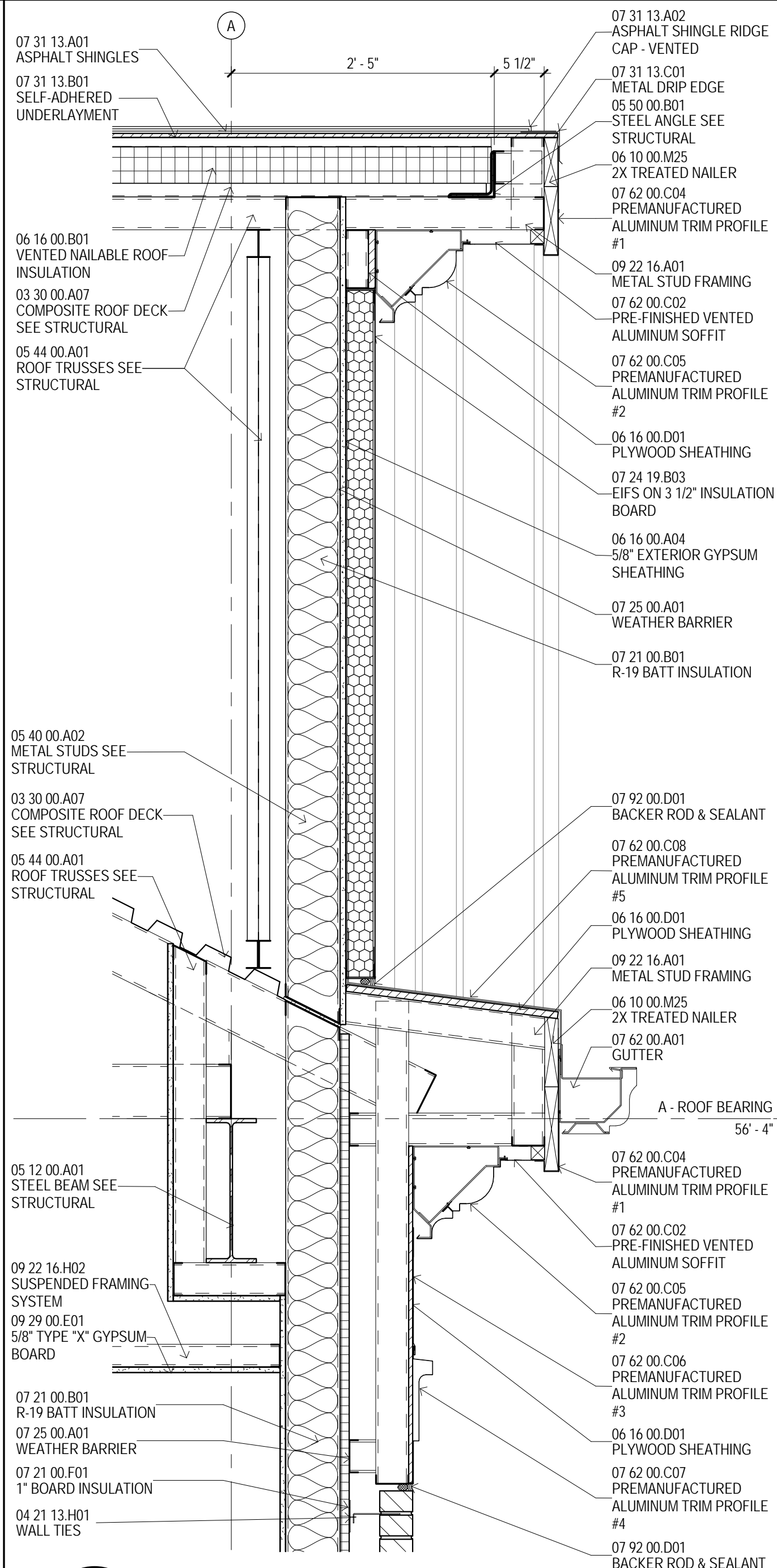

3 BUILDING A, B, & C, - TYPICAL GABLE SECTION
1" = 1'-0"



4 BUILDING A - EAST-WEST SECTION
1/8" = 1'-0"

MATERIAL KEYING

03 30 00 A07	COMPOSITE ROOF DECK SEE STRUCTURAL
04 21 13 H01	WALL TIES
05 12 00 A01	STEEL BEAM SEE STRUCTURAL
06 40 00 A02	METAL STUDS SEE STRUCTURAL
05 44 00 A01	ROOF TRUSSES SEE STRUCTURAL
05 50 00 B01	STEEL ANGLE SEE STRUCTURAL
06 10 00 M25	2X TREATED NAILER
06 16 00 A04	5/8" EXTERIOR GYPSUM SHEATHING
06 16 00 B01	VENTED NAILED ROOF INSULATION
06 16 00 D01	PLYWOOD SHEATHING
07 21 00 B01	R-19 BATT INSULATION
07 21 00 F01	1" BOARD INSULATION
07 24 19 B03	EIFS ON 3 1/2" INSULATION BOARD
07 25 00 A01	WEATHER BARRIER
07 31 13 A01	ASPHALT SHINGLES
07 31 13 A02	ASPHALT SHINGLE RIDGE CAP - VENTED
07 31 13 B01	SELF-ADHERED UNDERLAYMENT
07 31 13 C01	METAL DRIP EDGE
07 62 00 A01	GUTTER
07 62 00 C02	PRE-FINISHED VENTED ALUMINUM SOFFIT
07 62 00 C04	PREMANUFACTURED ALUMINUM TRIM PROFILE #1
07 62 00 C05	PREMANUFACTURED ALUMINUM TRIM PROFILE #2
07 62 00 C06	PREMANUFACTURED ALUMINUM TRIM PROFILE #3
07 62 00 C07	PREMANUFACTURED ALUMINUM TRIM PROFILE #4
07 62 00 C08	PREMANUFACTURED ALUMINUM TRIM PROFILE #5
07 92 00 D01	BACKER ROD & SEALANT
09 22 16 A01	METAL STUD FRAMING
09 22 16 H02	SUSPENDED FRAMING SYSTEM
09 29 00 E01	5/8" TYPE "X" GYPSUM BOARD

GENERAL NOTES

- PERIMETER ENVELOPE SHALL INCLUDE A "AIR BARRIER" BY SEALING THE EXTERIOR WALL ASSEMBLY TIGHT TO STRUCTURAL DECK AROUND THE ENTIRE BUILDING PERIMETER. REFER TO SPECIFICATIONS FOR MATERIALS AND ACCESSORIES NEEDED TO ACHIEVE A CONTINUOUSLY SEALED BARRIER.
- SEE SHEET A517 FOR COMPLETE DETAILS OF FACTORY-FORMED METAL TRIM, GFRC AND CAST STONE PROFILES.
- CONFIRM ALL WINDOW AND DOOR OPENING SIZES WITH MANUFACTURER.
- CONFIRM BLOCKING AND ATTACHMENT OF FACTORY-FORMED METAL TRIM, GFRC AND CAST STONE PROFILES WITH RESPECTIVE MANUFACTURERS.
- ALL EXPOSED STEEL ANGLE LINTELS TO BE FIELD PAINTED.
- UNDERSIDE OF ALL METAL FLOOR DECK AND ADJACENT STEEL STRUCTURE IN EXTERIOR SPACES WITH INTERIOR SPACE ABOVE SHALL HAVE SPRAY FOAM INSULATION APPLIED PER SPECIFICATIONS.
- EXTEND FLASHING THROUGH VENEER, ACROSS AIR SPACE BEHIND VENEER, UP AND BEHIND FACE OF CONTINUOUS INSULATION AT LEAST 5 INCHES WITH UPPER EDGE TUCKED UNDER BUILDING WRAP, LAPPING AT LEAST 4 INCHES.

KEY PLAN

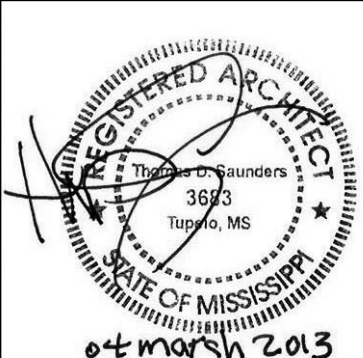
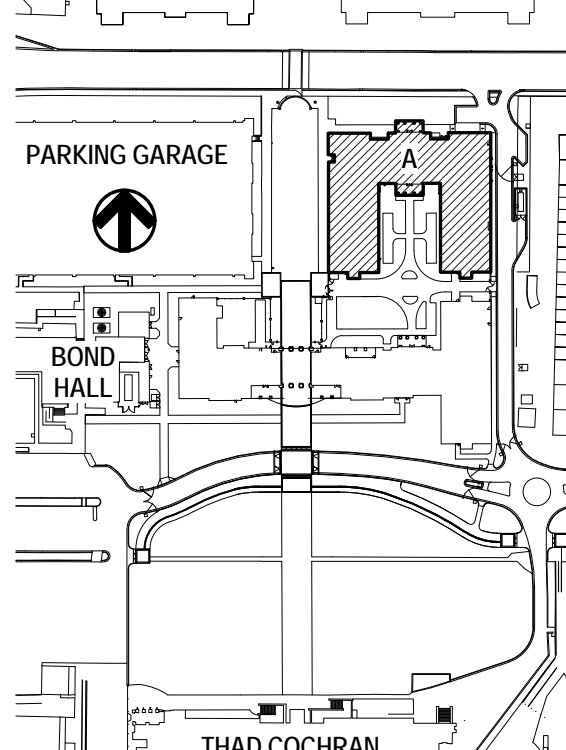

THE MCCARTY COMPANY
DESIGN GROUP, P.A.
OFFICE ADDRESS:
553 WEST MAIN STREET
TUPELO, MS 38804
MAILING ADDRESS:
P.O. BOX 440
TUPELO, MS 38802

DESIGN ARCHITECT
Hanbury Evans Wright Vlatas + Company
120 Atlantic Street
Norfolk, VA 23510
757.221.5600
www.hewv.com

PROJECT TITLE
USM - CENTURY PARK SOUTH
IHL# 208-297
HATTIESBURG, MISSISSIPPI

THE UNIVERSITY OF
SOUTHERN
MISSISSIPPI

PROJECT NO:
• 2012020
DRAWN BY:
• MPS,CJR
CHECKED BY:
• JPH
DATE ISSUED:
• 04 MAR 2013

REVISIONS & ADDENDUMS

SHEET TITLE
BUILDING A -
BUILDING
SECTIONS

SHEET NUMBER
A501A
140 of 458

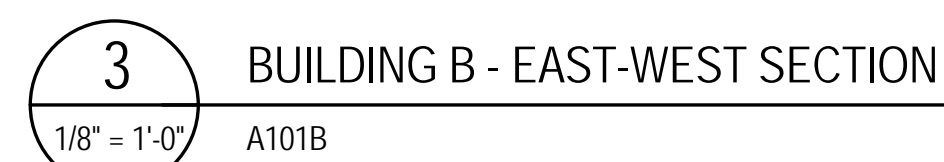
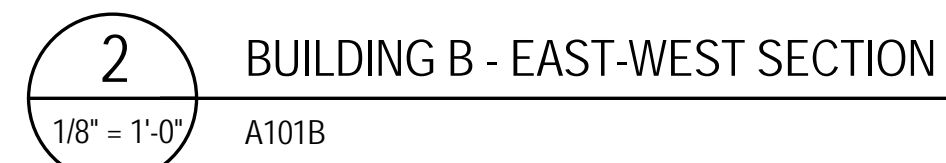
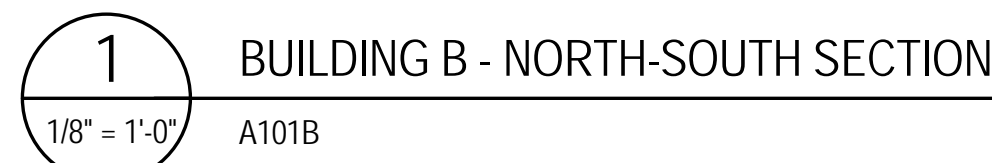

141 of 458

3/11/2013 5:35:10 AM

2 BUILDING C - EAST-WEST SECTION
1/8" = 1'-0" A101C

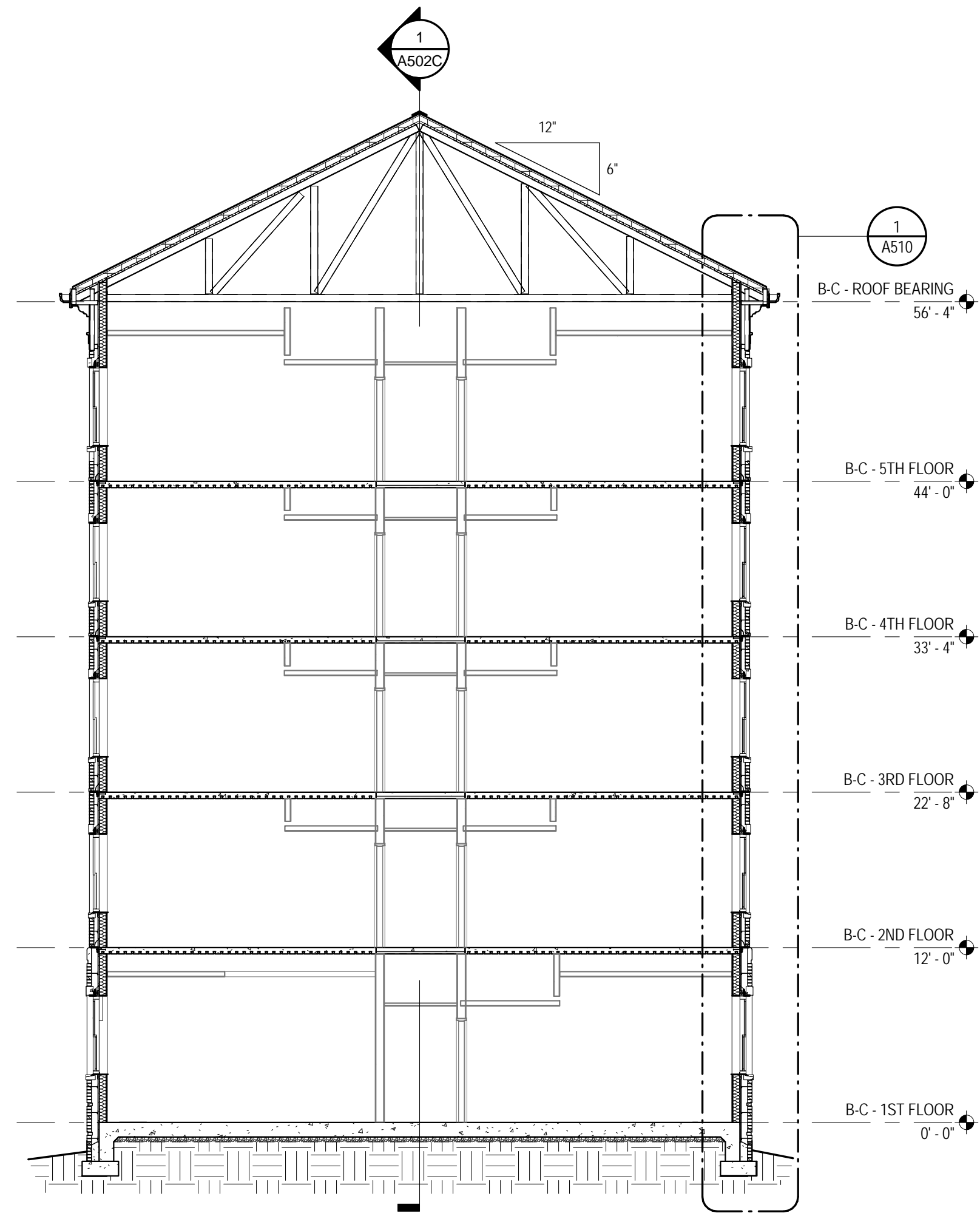
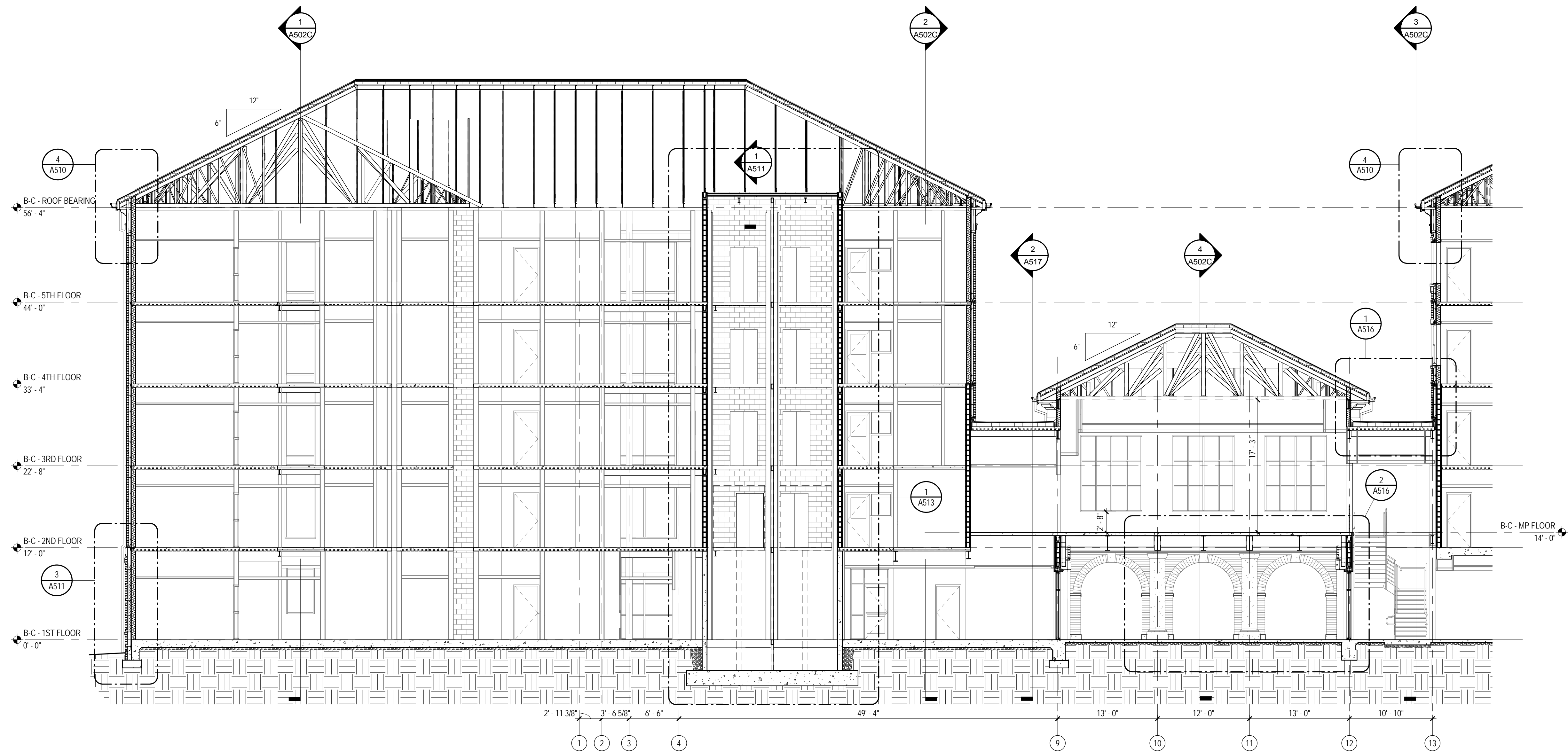

1 BUILDING C - EAST-WEST SECTION
1/8" = 1'-0" A101C

GENERAL NOTES

- A PERIMETER ENVELOPE SHALL INCLUDE A 'AIR BARRIER' BY SEALING THE EXTERIOR WALL ASSEMBLY TIGHT TO STRUCTURAL DECK AROUND THE ENTIRE BUILDING PERIMETER. REFER TO SPECIFICATIONS FOR MATERIALS AND ACCESSORIES NEEDED TO ACHIEVE A CONTINUOUSLY SEALED BARRIER.
- B SEE SHEET A517 FOR COMPLETE DETAILS OF FACTORY-FORMED METAL TRIM, GFR, AND CAST STONE PROFILES.
- C CONFIRM ALL WINDOW AND DOOR OPENING SIZES WITH FACTORY-FORMED METAL TRIM, GFR, AND CAST STONE PROFILES WITH RESPECTIVE MANUFACTURERS.
- D CONFIRM BLOCKING AND ATTACHMENT OF FACTORY-FORMED METAL TRIM, GFR, AND CAST STONE PROFILES WITH RESPECTIVE MANUFACTURERS.
- E ALL EXPOSED STEEL ANGLE LINTELS TO BE FIELD PAINTED.
- F UNDERSIDE OF ALL METAL FLOOR DECK AND ADJACENT STEEL STRUCTURE IN EXTERIOR SPACES WITH INTERIOR SPACE ABOVE SHALL HAVE SPRAY FOAM INSULATION APPLIED PER SPECIFICATIONS.
- G EXTEND FLASHING THROUGH VENEER, ACROSS AIR SPACE BEHIND VENEER, UP AND BEHIND FACE OF CONTINUOUS INSULATION AT LEAST 8 INCHES, WITH UPPER EDGE TUCKED UNDER BUILDING WRAP, LAPPING AT LEAST 4 INCHES.

KEY PLAN

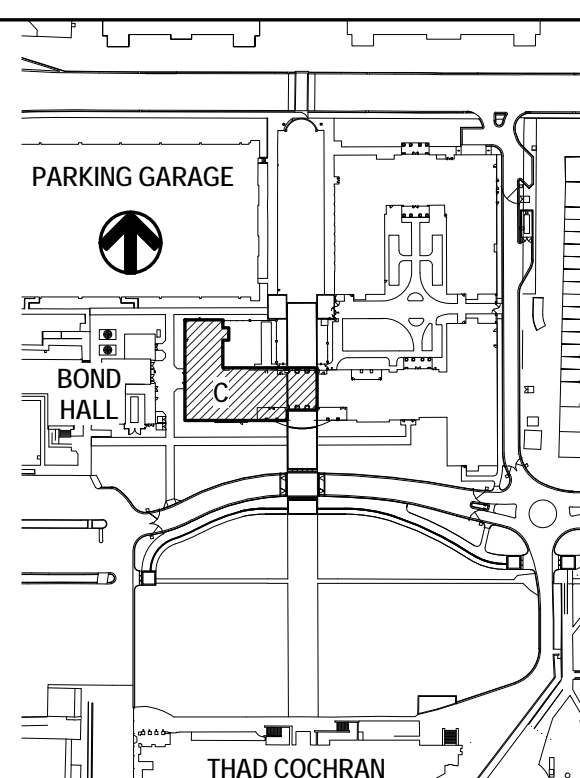

SHEET TITLE
BUILDING C -
BUILDING
SECTIONS

SHEET NUMBER

A501C
142 of 458

PROJECT TITLE
USM - CENTURY PARK SOUTH
IHL# 208-297
HATTIESBURG, MISSISSIPPI

THE UNIVERSITY OF
SOUTHERN
MISSISSIPPI

PROJECT NO:

2012020

DRAWN BY:

MPS,CJR

CHECKED BY:

JPH

DATE ISSUED:

04 MAR 2013

REVISIONS & ADDENDUMS

NO.	DESCRIPTION

SHEET TITLE

BUILDING C -
BUILDING
SECTIONS

SHEET NUMBER

A501C
142 of 458

DESIGN ARCHITECT
Hanbury Evans Wright Viattas + Company
120 Algonquin Street
Norfolk, VA 23510
757.221.3600
www.hewv.com



THE MCCARTY COMPANY
DESIGN GROUP, P.A.
MAILING ADDRESS:
P.O. BOX 440
TUPELO, MS 38802

OFFICE ADDRESS:
553 WEST MAIN STREET
TUPELO, MS 38804

TELEPHONE:
(662) 844-4400
FAX:
(662) 844-0900



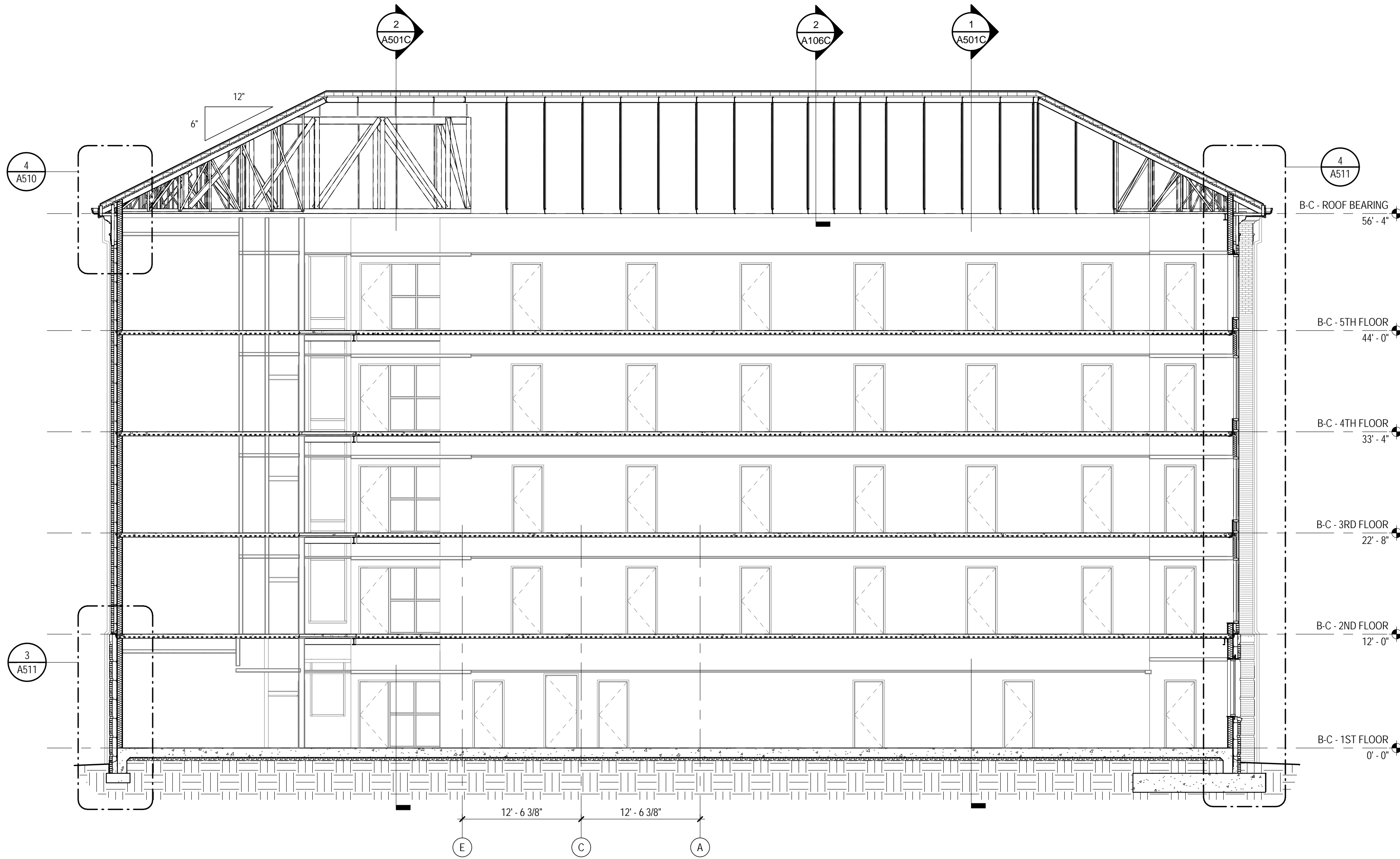

1 BUILDING C - NORTH-SOUTH SECTION
1/8" = 1'-0" A101C

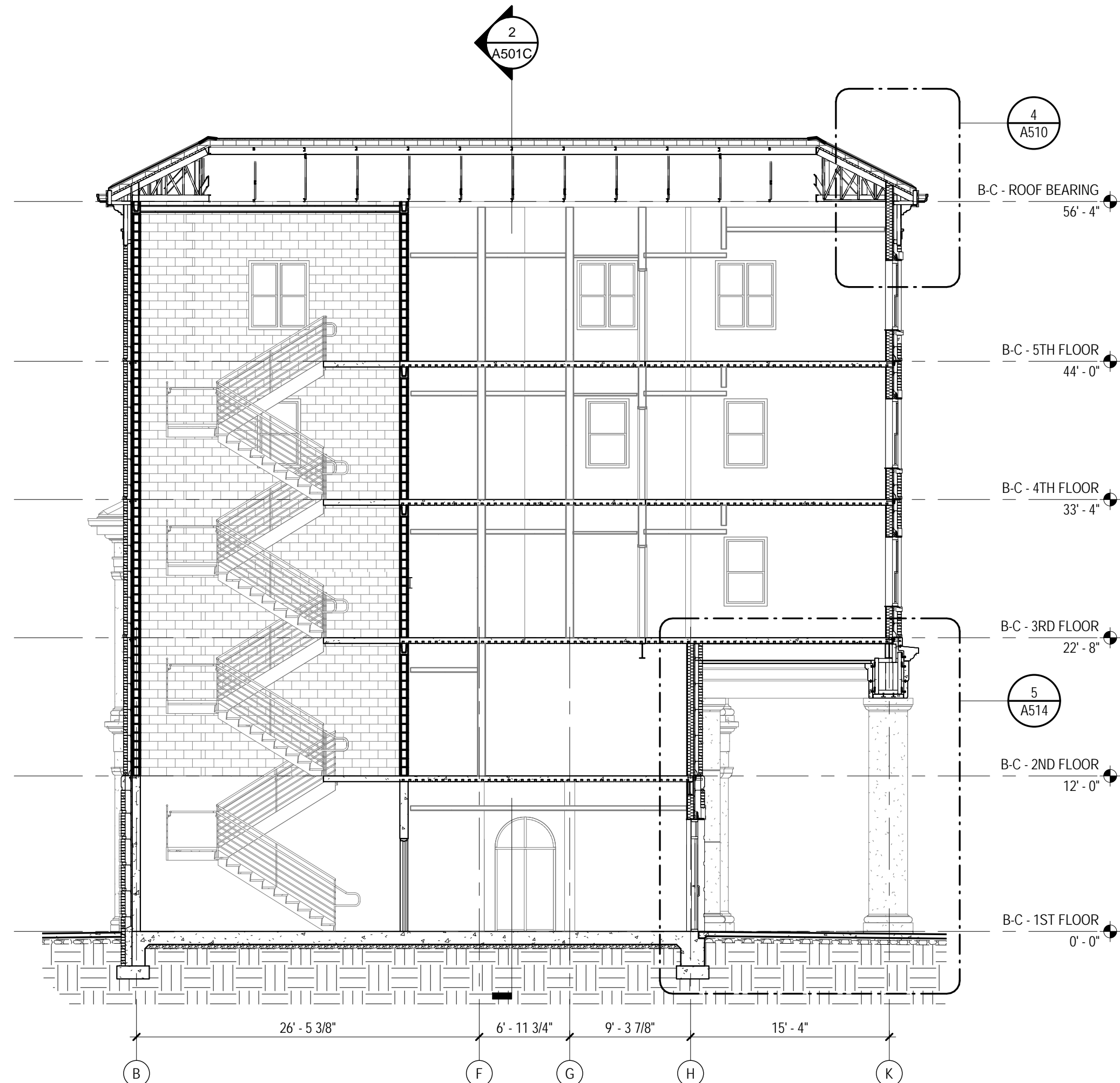

2 BUILDING C - NORTH-SOUTH SECTION
1/8" = 1'-0" A101C

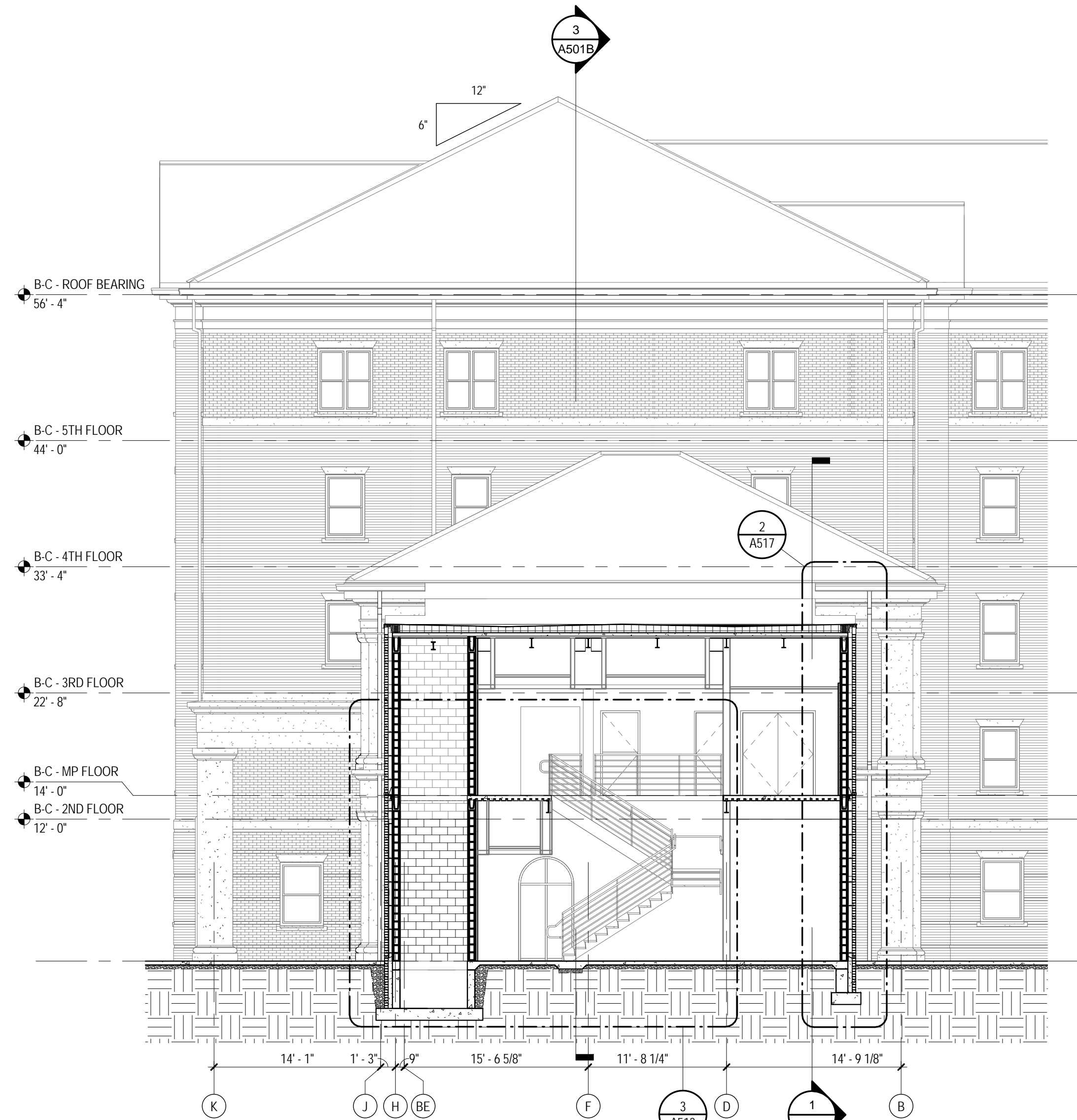

3 BUILDING C - NORTH-SOUTH SECTION
1/8" = 1'-0" A101B

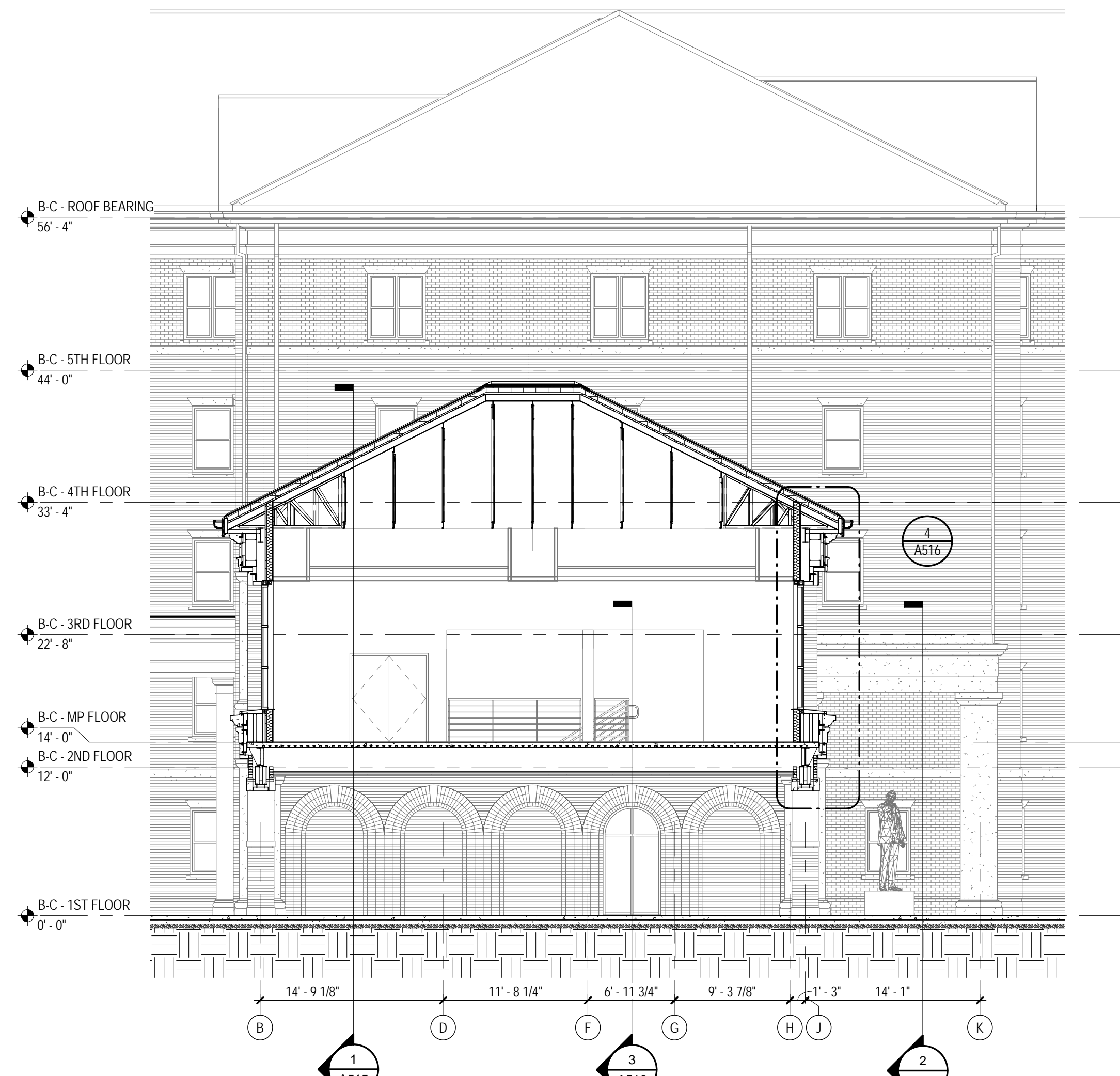

4 BUILDING C - NORTH-SOUTH PORTAL SECTION
1/8" = 1'-0" A101C

GENERAL NOTES

- PERIMETER ENVELOPE SHALL INCLUDE A "AIR BARRIER" BY SEALING THE EXTERIOR WALL ASSEMBLY TIGHT TO STRUCTURAL DECK AROUND THE ENTIRE BUILDING PERIMETER. REFER TO SPECIFICATIONS FOR MATERIALS AND ACCESSORIES NEEDED TO ACHIEVE A CONTINUOUSLY SEALED BARRIER.
- SEE SHEET A517 FOR COMPLETE DETAILS OF FACTORY-FORMED METAL TRIM, GFRG AND CAST STONE PROFILES.
- CONFIRM ALL WINDOW AND DOOR OPENING SIZES WITH MANUFACTURER.
- CONFIRM BLOCKING AND ATTACHMENT OF FACTORY-FORMED METAL TRIM, GFRG AND CAST STONE PROFILES WITH RESPECTIVE MANUFACTURERS.
- ALL EXPOSED STEEL ANGLE LINTELS TO BE FIELD PAINTED.
- UNDERSIDE OF ALL METAL FLOOR DECK AND ADJACENT STEEL STRUCTURE IN EXTERIOR SPACES WITH INTERIOR SPACE ABOVE SHALL HAVE SPRAY FOAM INSULATION APPLIED PER SPECIFICATIONS.
- EXTEND FLASHING THROUGH VENEER, ACROSS AIR SPACE BEHIND VENEER, UP AND BEHIND FACE OF CONTINUOUS INSULATION AT LEAST 8 INCHES, WITH UPPER EDGE TUCKED UNDER BUILDING WRAP, LAPPING AT LEAST 4 INCHES.

KEY PLAN

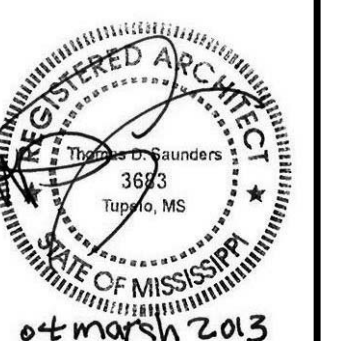
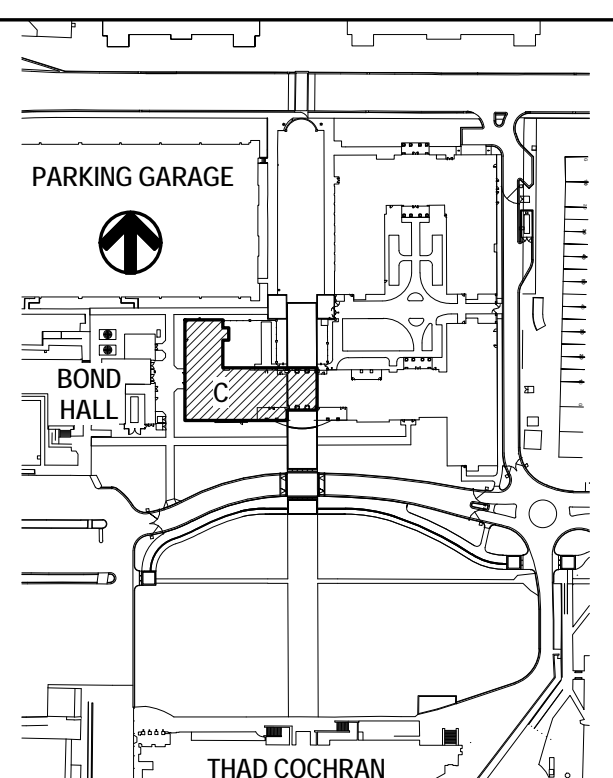

THE MCCARTY COMPANY
DESIGN GROUP, P.A.

DESIGN ARCHITECT
Hanbury Evans Wright Viattas + Company
120 Atlantic Street
Norfolk, VA 23510
757.521.5600
www.hewv.com

PROJECT TITLE
USM - CENTURY PARK SOUTH
IHL# 208-297
HATTIESBURG, MISSISSIPPI

THE UNIVERSITY OF
SOUTHERN
MISSISSIPPI

PROJECT NO:
• 2012020
DRAWN BY:
• MPS,CJR
CHECKED BY:
• JPH
DATE ISSUED:
• 04 MAR 2013

REVISIONS & ADDENDUMS

SHEET TITLE
BUILDING C -
BUILDING
SECTIONS

SHEET NUMBER

A502C

143 of 458

1 BUILDING A, B, & C - TYPICAL SECTION
1/2" = 1'-0" A101A

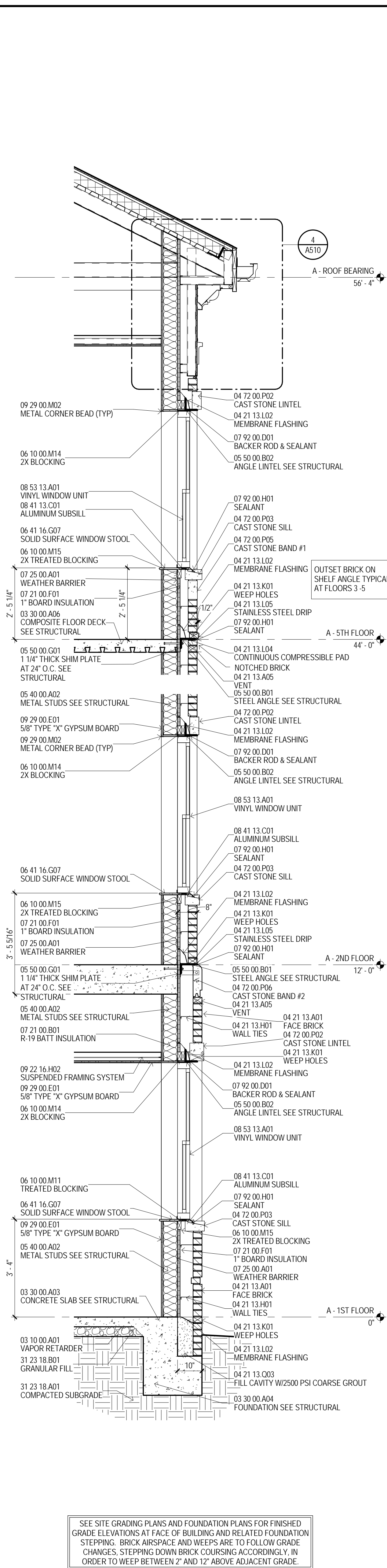

2 BUILDING A, B, & C - TYPICAL SECTION
1/2" = 1'-0" A501A

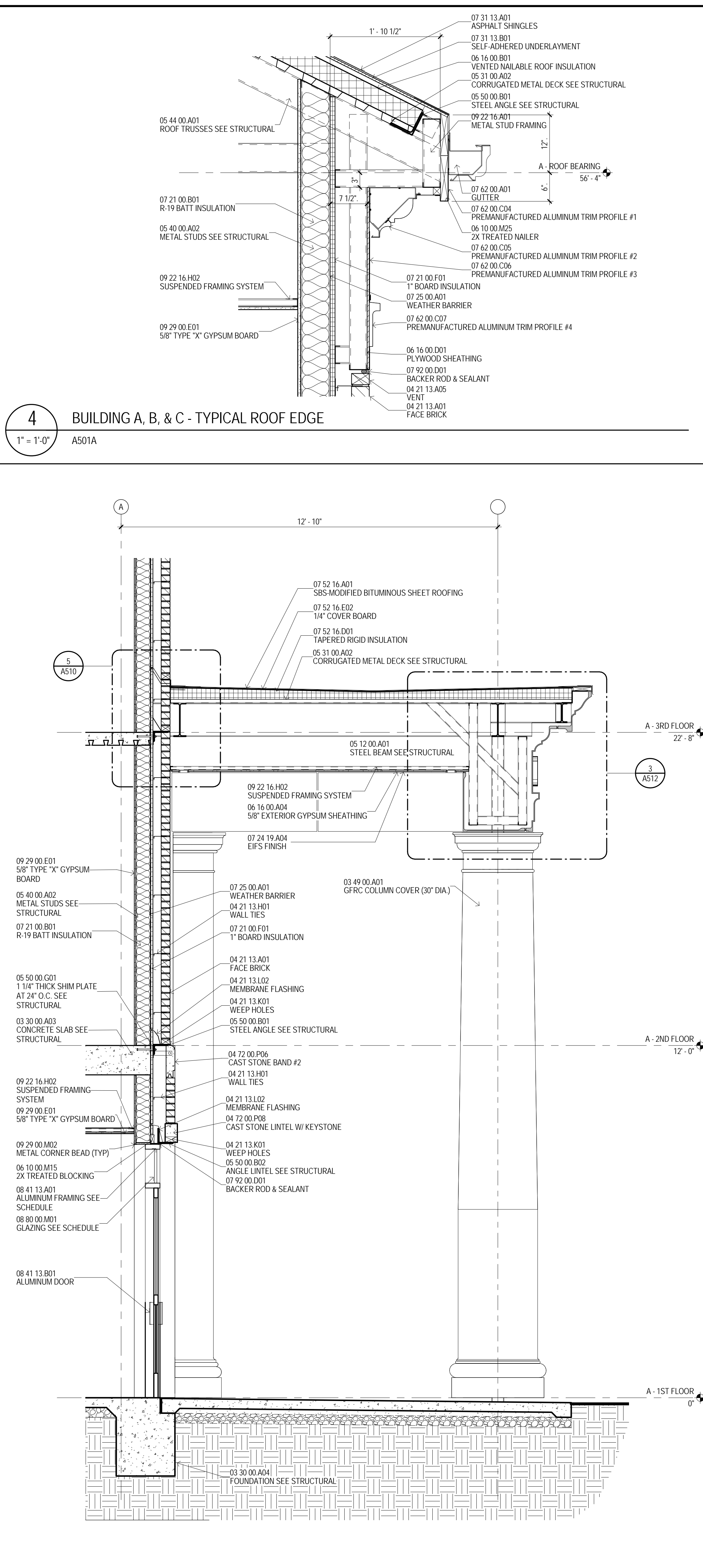

3 BUILDING A, B, & C - TYPICAL SECTION
1/2" = 1'-0" A101A

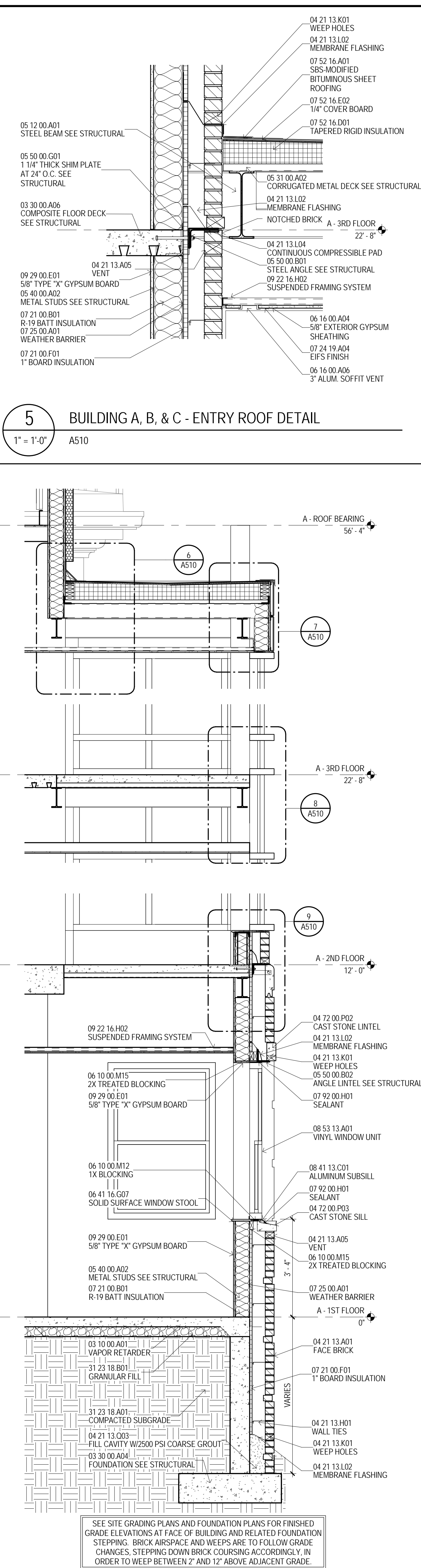

9 BUILDING A, B, & C - CURTAIN WALL SILL @ STUDY
1" = 1'-0" A510

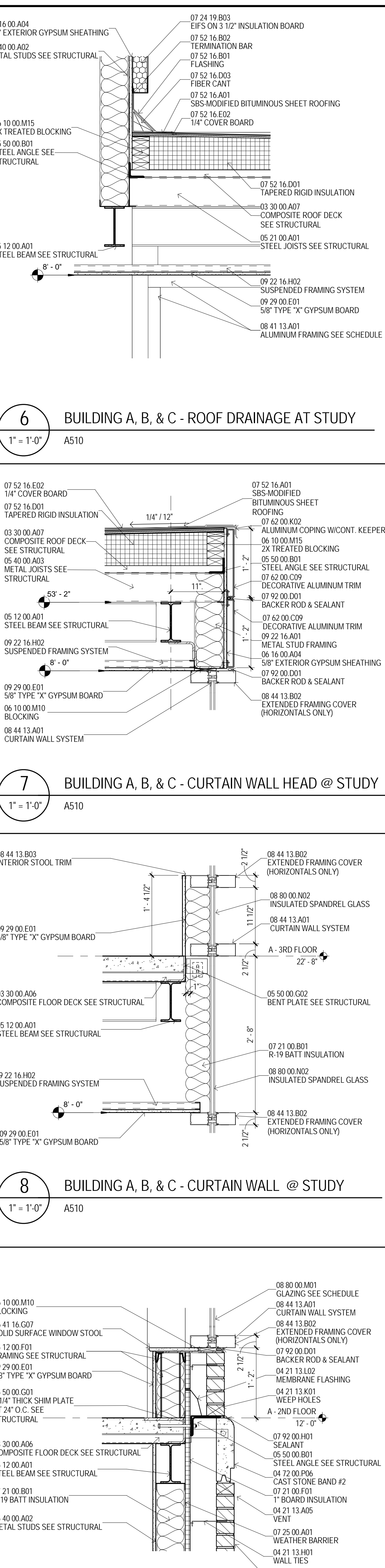

MATERIAL KEYING

00 10.00 A01	VAPOR RETARDER
00 10.30 A03	CONCRETE SLAB SEE STRUCTURAL
00 30.00 A04	FOUNDATION SEE STRUCTURAL
00 30.00 A06	COMPOSITE FLOOR DECK SEE STRUCTURAL
00 30.00 B07	COMPOSITE ROOF DECK SEE STRUCTURAL
00 49.00 A01	GLASS COLOR COOR (30 DIA)
04 21.13 A05	VENT
04 21.13 C01	FACE BRICK RUSTICATION
04 21.13 B01	WALL TIES
04 21.13 H05	WEEP HOLES
04 21.13 B02	MEMBRANE FLASHING
04 21.13 C04	CONTINUOUS COMPRESSIBLE PAD
04 21.13 L05	STAINLESS STEEL DIP
04 21.13 C03	FLAT CAVITY W/2500 PSI COARSE GROUT
04 72.00 P02	CAST STONE LINER
04 72.00 P03	CAST STONE SILL
04 72.00 P06	CAST STONE BAND #2
04 72.00 P08	CAST STONE LINER, W/ KEYSTONE
05 12.00 A01	STEEL BEAM SEE STRUCTURAL
05 12.00 B01	TUBULAR COLUMN SEE STRUCTURAL
05 12.00 F01	FRAMING SEE STRUCTURAL
05 12.00 F02	STEEL JOISTS SEE STRUCTURAL
05 31.00 A02	CORRUGATED METAL DECK SEE STRUCTURAL
05 40.00 A02	METAL STUDS SEE STRUCTURAL
05 40.00 A03	METAL JOISTS SEE STRUCTURAL
05 40.00 A04	ROOF TRUSSES SEE STRUCTURAL
05 50.00 B01	STEEL ANGLE SEE STRUCTURAL
05 50.00 C01	STEEL JOIST SEE STRUCTURAL
05 50.00 C02	1 1/4" THICK SHIM PLATE AT 24" O.C. SEE STRUCTURAL
05 50.00 G02	STEEL PLATE SEE STRUCTURAL
06 10.00 M01	BLOCKING
06 10.00 M02	TREATED BLOCKING
06 10.00 M12	1X BLOCKING
06 10.00 M14	2X BLOCKING
06 10.00 M15	2X TREATED BLOCKING
06 10.00 M25	2X TREATED NAILER
06 16.00 A04	5/8" EXTERIOR GYPSUM SHEATHING
06 16.00 A05	3/4" ALUM. SOFCIT VENT
06 16.00 B01	TREATED NAILABLE ROOF INSULATION
06 16.00 D01	PLYWOOD SHEATHING
06 21.16 G07	SOLID SURFACE WINDOW STOOL
06 21.16 G08	R-19 BATT INSULATION
06 21.16 F01	1" BOARD INSULATION
07 24.19 A04	EIPS FINISH
07 24.19 B02	EIPS-301 1/2" INSULATION BOARD
07 25.00 A01	WEATHER BARRIER
07 31.13 A01	ASPHALT SHINGLES
07 31.13 B01	SELF-ADHERED UNDERLAYMENT
07 52.16 A01	SSS-MODIFIED BITUMINOUS SHEET ROOF FLASHING
07 52.16 B01	TERMINATION BAR
07 52.16 C01	TAPED RIGID INSULATION
07 52.16 E02	1/4" COVER BOARD
07 62.00 A01	GUTTER
07 62.00 C04	PREMANUFACTURED ALUMINUM TRIM P #1
07 62.00 C05	PREMANUFACTURED ALUMINUM TRIM P #2
07 62.00 C06	PREMANUFACTURED ALUMINUM TRIM P #3
07 62.00 C07	PREMANUFACTURED ALUMINUM TRIM P #4
07 62.00 C09	DECORATIVE ALUMINUM TRIM P #5
07 62.00 K02	ALUMINUM CORPING W/KEEPLER
07 92.00 D01	BACKER ROD & SEALANT
08 14.13 C01	INTERIOR GLASS TOLIM
08 14.13 A01	ALUMINUM FRAMING SEE SCHEDULE
08 14.13 C02	ALUMINUM DOOR
08 14.13 C03	ALUMINUM SUBSILL
08 14.13 A02	CURTAIN WALL SYSTEM
08 14.13 B02	EXTENDED FRAMING COVER
08 14.13 C04	INTERIOR GLASS TOLIM
08 53.13 A01	VGLY. WINDOW UNIT
08 58.00 M01	GLAZING SEE SCHEDULE
08 80.00 M02	INSULATED SPANDREL GLASS
09 22.16 A01	METAL STUD FRAMING
09 22.16 H02	SUSPENDED FRAMING SYSTEM
09 29.00 M02	INTERIOR 2" CYSPUM BOARD
09 29.00 M02	METAL CORNER REND (TYP)
31 23.18 B01	COMPACTED SUBGRADE
31 23.18 B01	GRANULAR FILL

GENERAL NOTES

- A PERMITTER ENVELOPE SHALL INCLUDE A "AIR BARRIER" BY SEALING THE EXTERIOR WALL ASSEMBLY THING TO STRUCTURAL DECK AROUND THE ENTIRE BUILDING PERIMETER. REFER TO SPECIFICATIONS FOR MATERIALS AND ACCESSORIES NEEDED TO ACHIEVE A CONTINUOUSLY SEALED BARRIER.
- B SEE SHEET A517 FOR COMPLETE DETAILS OF FACTORY FORMED METAL TRIM, GRC AND CAST STONE PROFILES.
- C CONFIRM ALL WINDOW AND DOOR OPENING SIZES WITH MANUFACTURER.
- D CONFIRM BLOCKING AND ATTACHMENT OF FACTORY-FORMED METAL TRIM, GRC AND CAST STONE PROFILES WITH RESPECTIVE MANUFACTURERS.
- E ALL EXPOSED STEEL ANGLES/ LINTELS TO BE FIELD PAINTED.
- F UNDERSIDE OF ALL METAL FLOOR DECK AND ADJACENT STEEL STRUCTURE IN EXTERIOR SPACES WITH INTERIOR SURFACE HAVE SHALL HAVE SPRAY FOAM INSULATION APPLIED PER SPECIFICATION.
- G EXTEND FLASHING THROUGH VENEER, ACROSS AIR SPACE BEHIND VENEER, UP AND BEHIND FACE OF CONTINUOUS INSULATION AT LEAST 8 INCHES; WITH FLASHING TUCKED UNDER FLASHING WRAP, LAPPING AT LEAST 4 INCHES.

[illegible]

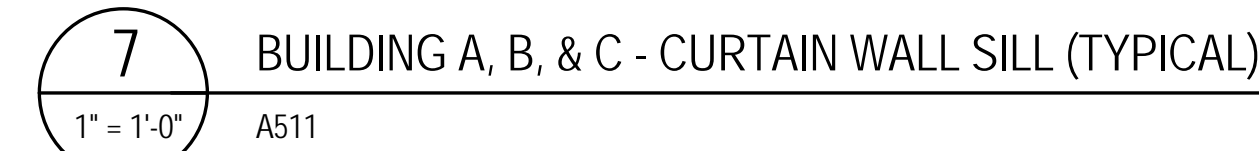
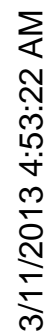

SPACE BEHIND VENEER, OF AND BEHIND FACE OF
CONTINUOUS INSULATION AT LEAST 8 INCHES; WITH
UPPER EDGE TUCKED UNDER BUILDING WRAP, LAPPING
AT LEAST 4 INCHES.

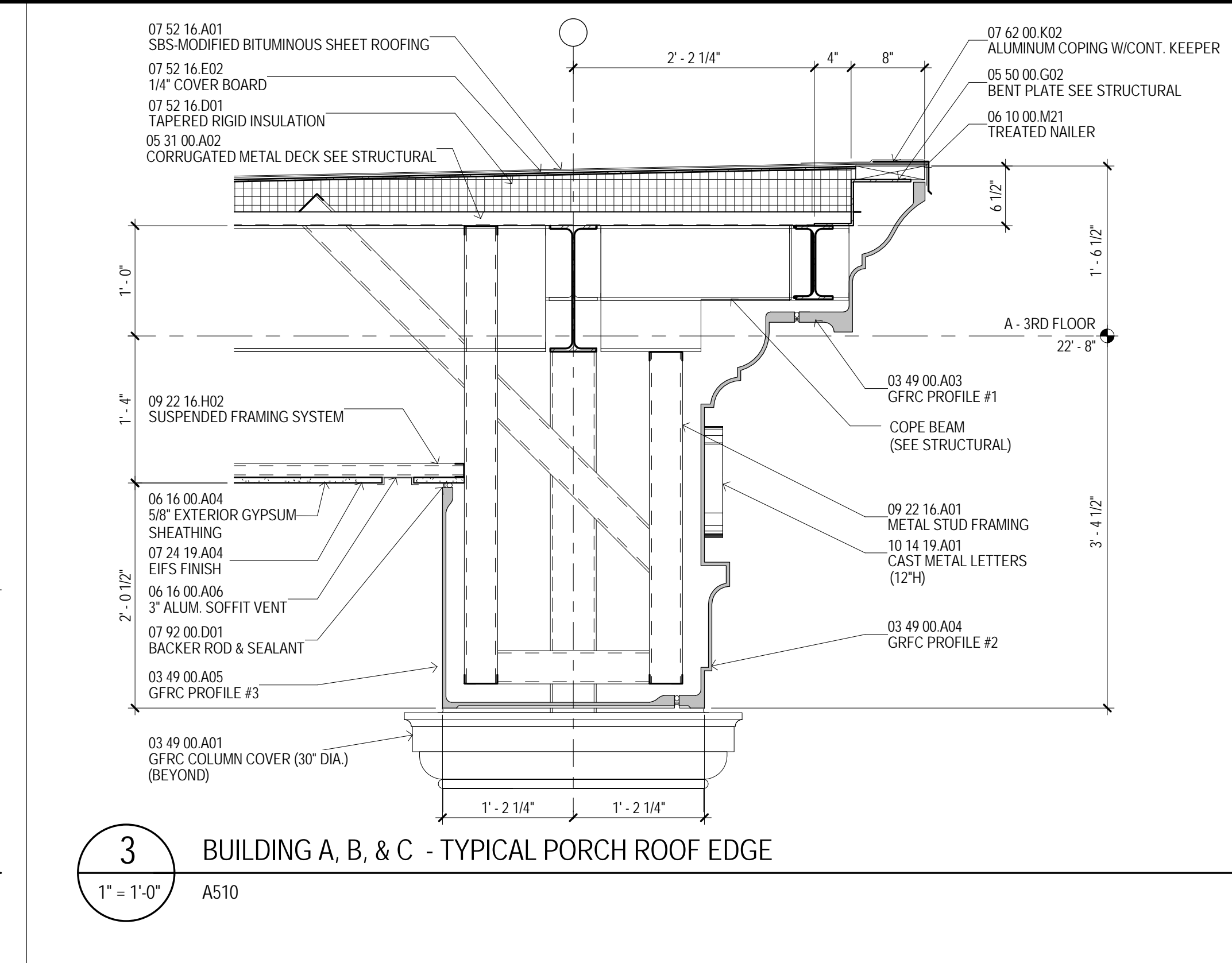
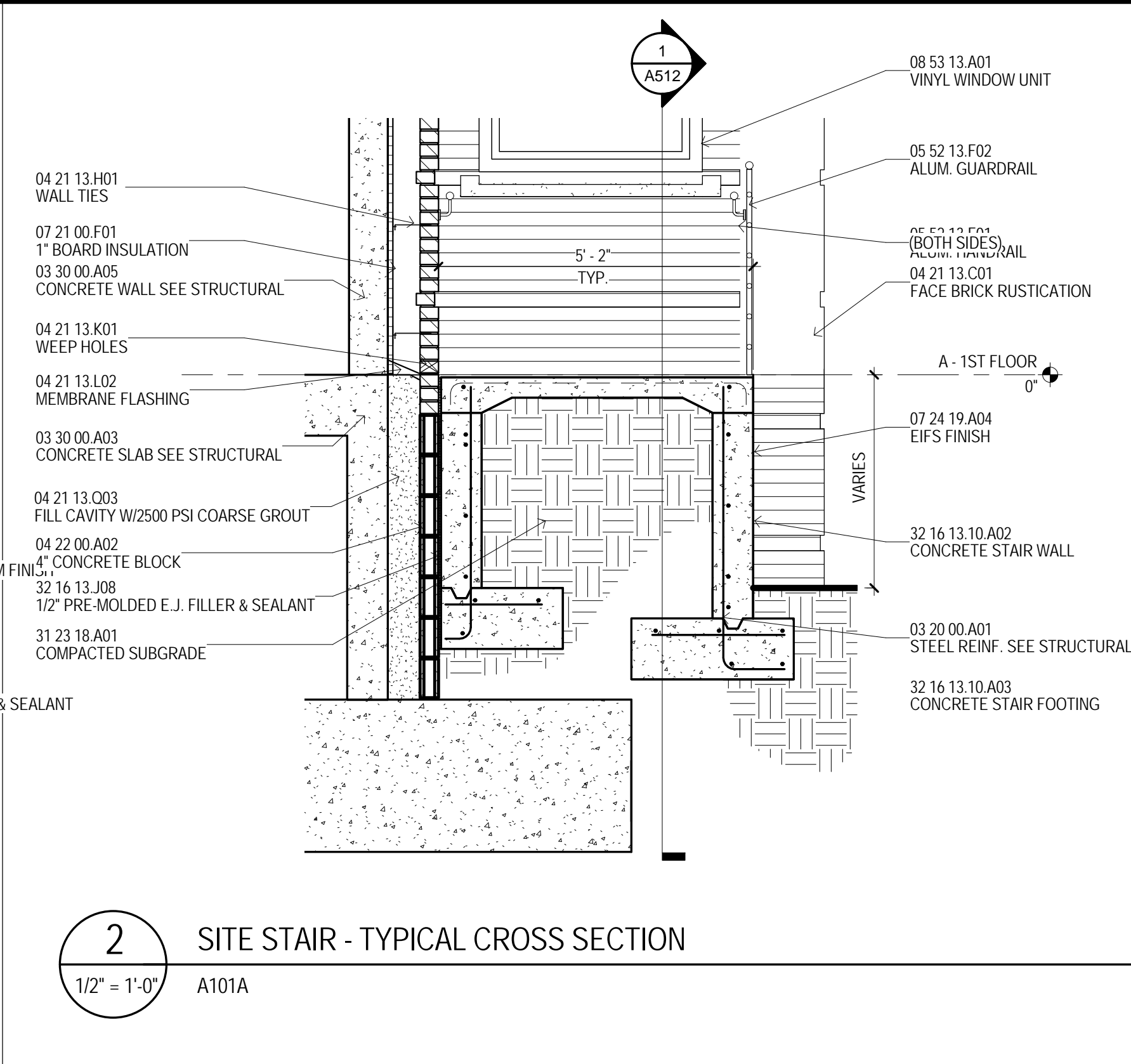
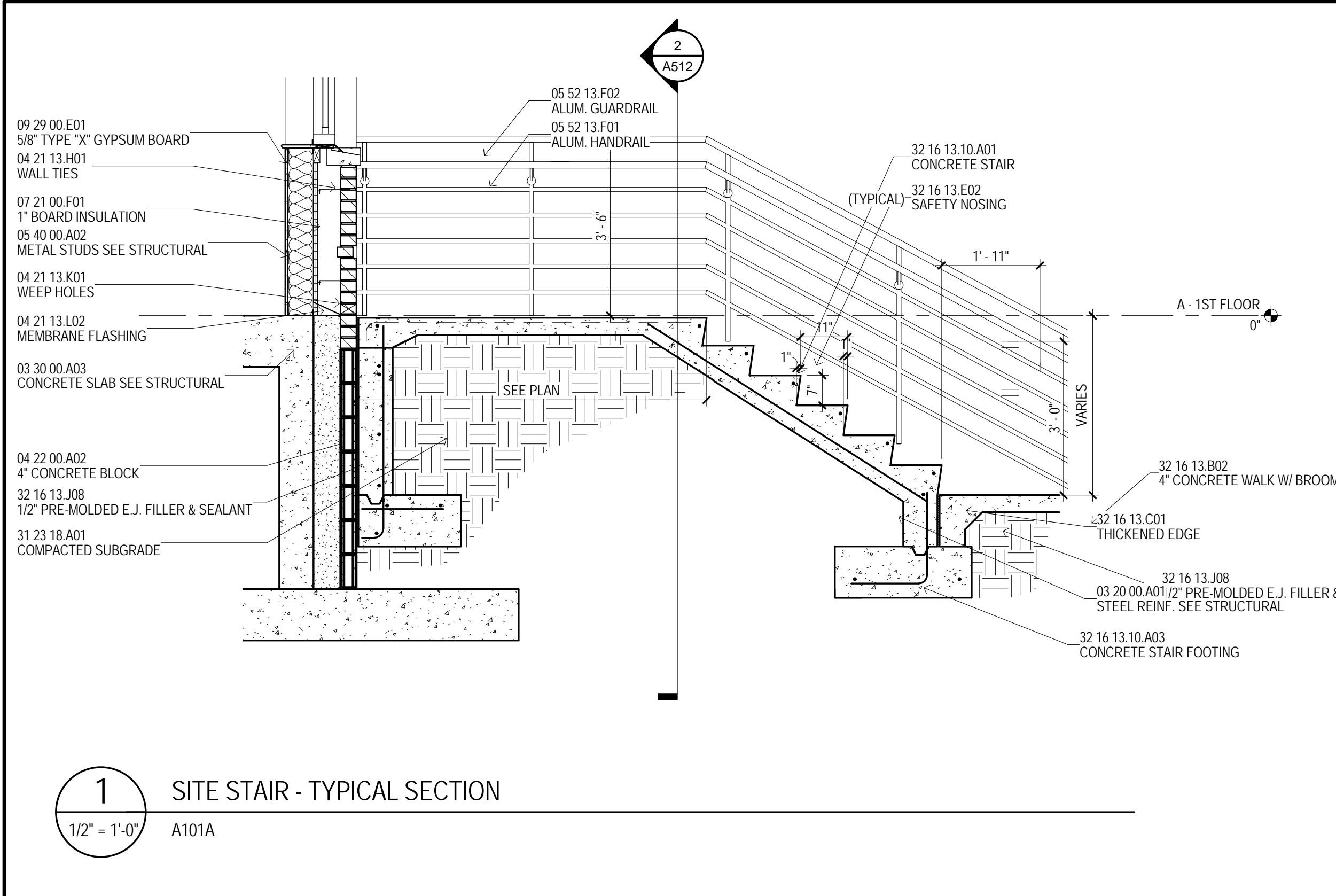

MATERIAL KEYING	
03 10 00 A01	VAPOR RETARDER
03 20 00 A01	STEEL REINF. SEE STRUCTURAL
03 30 00 A03	CONCRETE SLAB SEE STRUCTURAL
03 30 00 A04	FOUNDATION SEE STRUCTURAL
03 30 00 A05	CONCRETE WALL SEE STRUCTURAL
03 30 00 A06	COMPOSITE FLOOR DECK SEE STRUCTURAL
03 49 00 A01	GRFC COLUMN COVER (30\"/>
03 49 00 A02	GRFC PROFILE #1
03 49 00 A03	GRFC PROFILE #2
03 49 00 A04	GRFC PROFILE #3
04 21 13 C01	FACE BRICK RUSTICATION
04 21 13 H01	WALL TIES
04 21 13 K01	WEEP HOLES
04 21 13 L02	MEMBRANE FLASHING
04 21 13 O03	FILL CAVITY W/2500 PSI COARSE GROUT
04 22 00 A02	4\"/>
05 31 00 A02	CORRUGATED METAL DECK SEE STRUCTURAL
05 40 00 A02	METAL STUDS SEE STRUCTURAL
05 50 00 G02	BENT PLATE SEE STRUCTURAL
05 51 13 A01	CHANNEL STRINGER
05 51 13 A04	METAL PAN STAIR LANDING
05 51 13 A06	CONCRETE FILL AT PAN
05 51 13 C01	METAL PAN STAIR
05 52 13 B01	1 1/2\"/>
05 52 13 B03	STEEL PIPE GUARDRAIL
05 52 13 F01	ALUM. HANDRAIL
05 52 13 F02	ALUM. GUARDRAIL
06 10 00 M21	TREATED NAILER
06 16 00 A04	5/8\"/>
06 16 00 A06	3\"/>
07 21 00 F01	1\"/>
07 24 19 A04	EI/F'S FINISH
07 52 16 A01	SBS-MODIFIED BITUMINOUS SHEET ROOFING
07 52 16 E02	1/4\"/>
07 62 00 K02	ALUMINUM COPING W/CONT. KEEPER
07 92 00 D01	BACKER ROD & SEALANT
08 53 13 A01	VINYL WINDOW UNIT
09 22 16 H02	SUSPENDED FRAMING SYSTEM
09 29 00 E01	5/8\"/>
10 14 19 A01	CAST METAL LETTERS
10 14 19 A01	COMPACTED SUBGRADE
10 14 19 A01	GRANULAR FILL
10 14 19 A01	CONCRETE STAIR
10 14 19 A01	CONCRETE STAIR WALL
10 14 19 A01	CONCRETE STAIR FOOTING
10 14 19 A01	4\"/>
10 14 19 A01	THICKENED EDGE
10 14 19 A01	SAFETY NOSING
10 14 19 A01	1/2\"/>

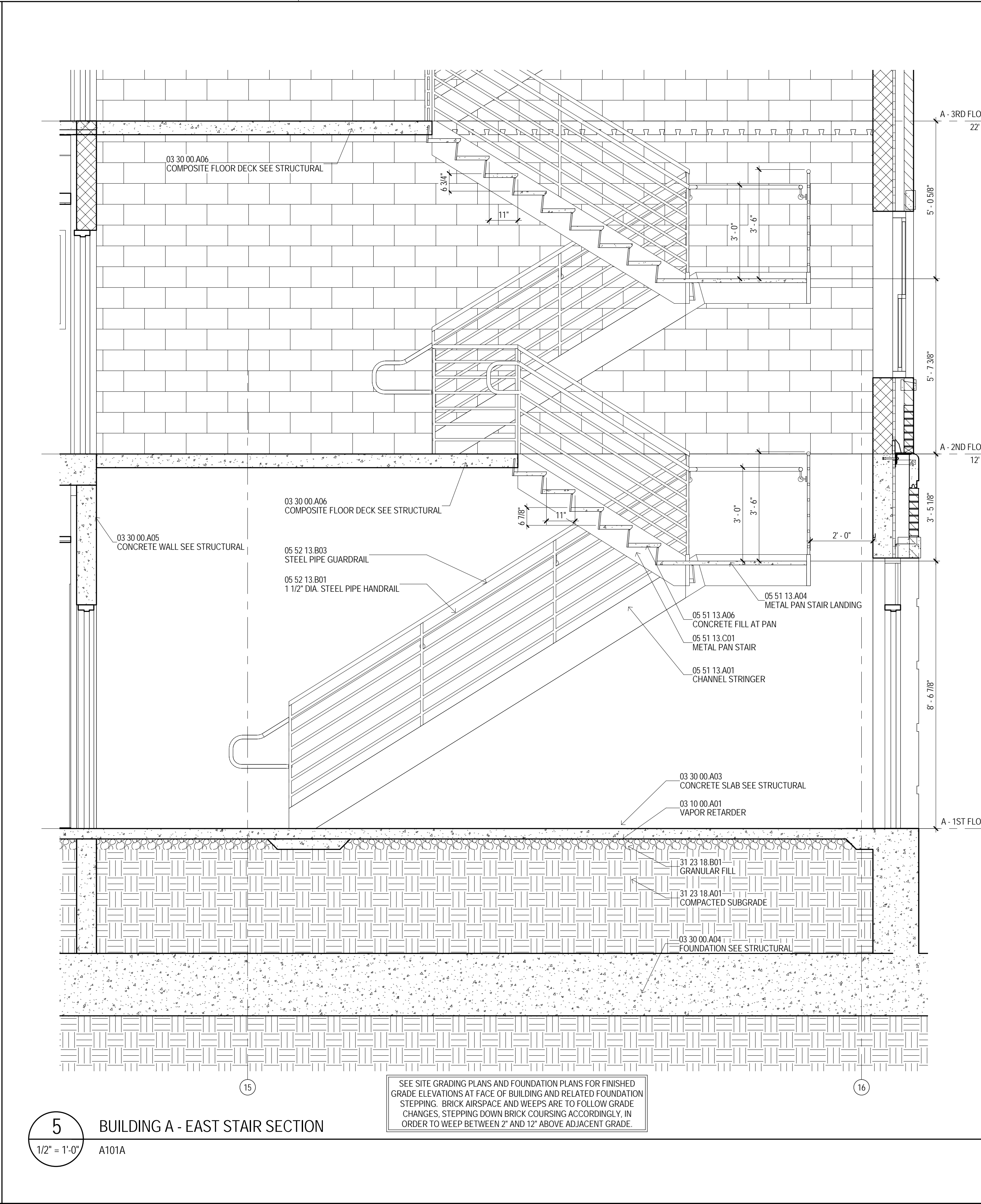
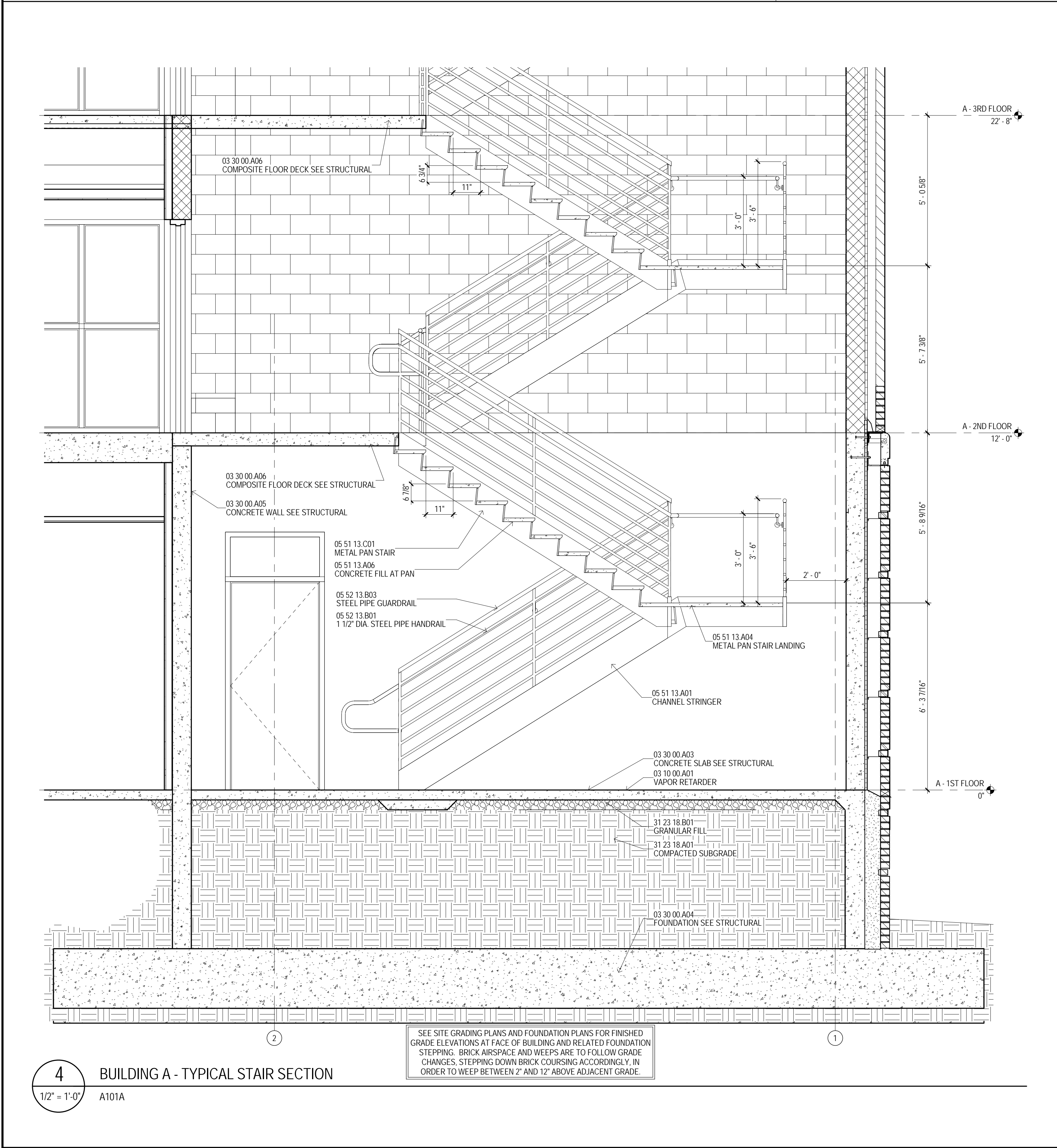

GENERAL NOTES	
A	PERIMETER ENVELOPE SHALL INCLUDE A "AIR BARRIER" BY SEALING THE EXTERIOR WALL ASSEMBLY TIGHT TO STRUCTURAL DECK AROUND THE ENTIRE BUILDING PERIMETER. REFER TO SPECIFICATIONS FOR MATERIALS AND ACCESSORIES NEEDED TO ACHIEVE A CONTINUOUSLY SEALED BARRIER.
B	SEE SHEET A517 FOR COMPLETE DETAILS OF FACTORY-FORMED METAL TRIM, GRFC AND CAST STONE PROFILES.
C	CONFIRM ALL WINDOW AND DOOR OPENING SIZES WITH MANUFACTURER.
D	CONFIRM BLOCKING AND ATTACHMENT OF FACTORY-FORMED METAL TRIM, GRFC AND CAST STONE PROFILES WITH RESPECTIVE MANUFACTURERS.
E	ALL EXPOSED STEEL ANGLE LITTELS TO BE FIELD PAINTED.
F	UNDERSIDE OF ALL METAL FLOOR DECK AND ADJACENT STEEL STRUCTURE IN EXTERIOR SPACES WITH INTERIOR SPACE ABOVE SHALL HAVE SPRAY FOAM INSULATION APPLIED PER SPECIFICATIONS.
G	EXTEND FLASHING THROUGH VENEER, ACROSS AIR SPACE BEHIND VENEER, UP AND BEHIND FACE OF CONTINUOUS INSULATION AT LEAST 8 INCHES; WITH UPPER EDGE TUCKED UNDER BUILDING WRAP, LAPPING AT LEAST 4 INCHES.

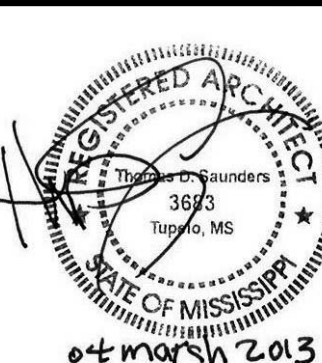

THE UNIVERSITY OF SOUTHERN MISSISSIPPI

PROJECT TITLE

USM - CENTURY PARK SOUTH
IHL# 208-297

PROJECT NO:

- 2012020

DRAWN BY:

- MPS

CHECKED BY:

- JPH

DATE ISSUED:

- 04 MAR 2013

REVISIONS & ADDENDUMS

NO.	DESCRIPTION	DATE

SHEET TITLE

WALL SECTIONS AND DETAILS

SHEET NUMBER

A512

146 of 458

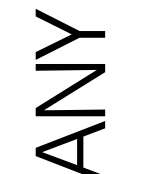

THE MCCARTY COMPANY
DESIGN GROUP, P.A.

DESIGN ARCHITECT

Hanbury Evans Wright Vlatas + Company

1201 Atlantic Street
Norfolk, VA 23510
757.251.5600
www.hew.com

OFFICE ADDRESS:

533 WEST MAIN STREET
TUPELO, MS 38804

TELEPHONE:

(662) 844-4400

FAX:

(662) 844-6900

Plot Date: BID DOCUMENTS - 04 MARCH 2013

3/11/2013 5:37:47 AM

1 BUILDING B - ELEVATOR/STAIR SECTION
1/2" = 1'-0"

A101B

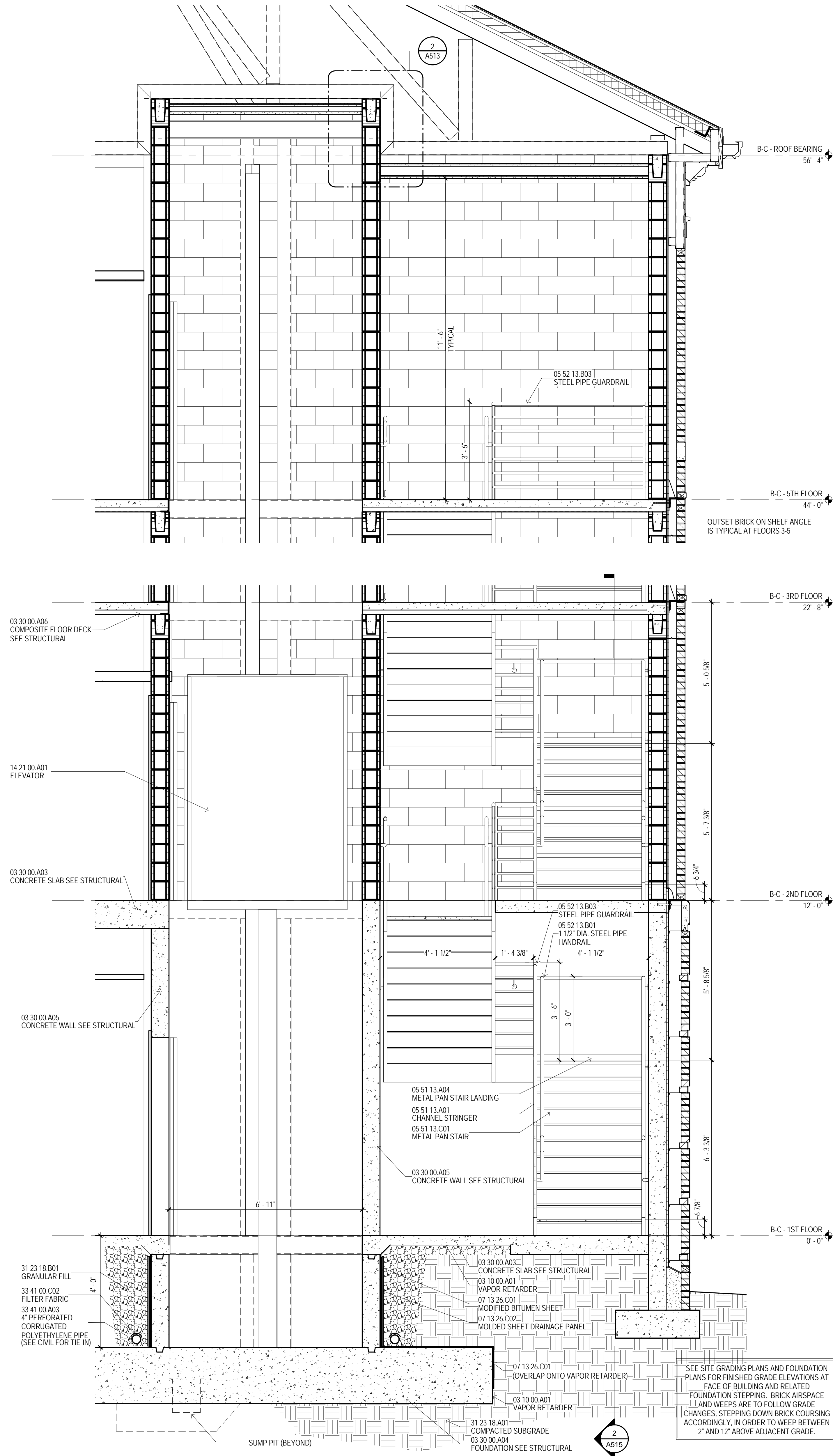

3 BUILDING B (LUCKYDAY) - ELEVATOR/STAIR SECTION
1/2" = 1'-0"

A502C

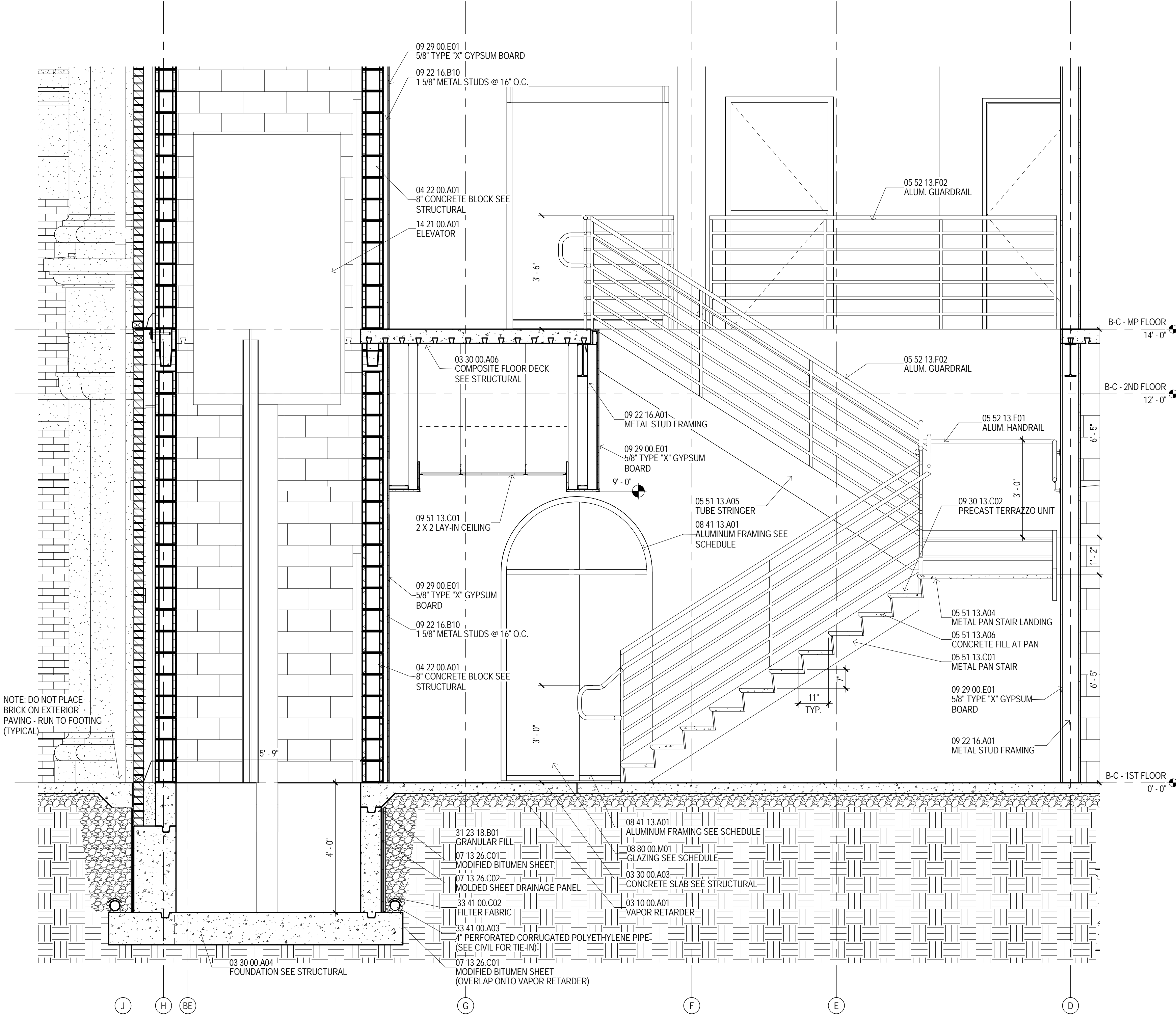

2 ELEVATOR-STAIR CAP SECTION
1/2" = 1'-0"

A513

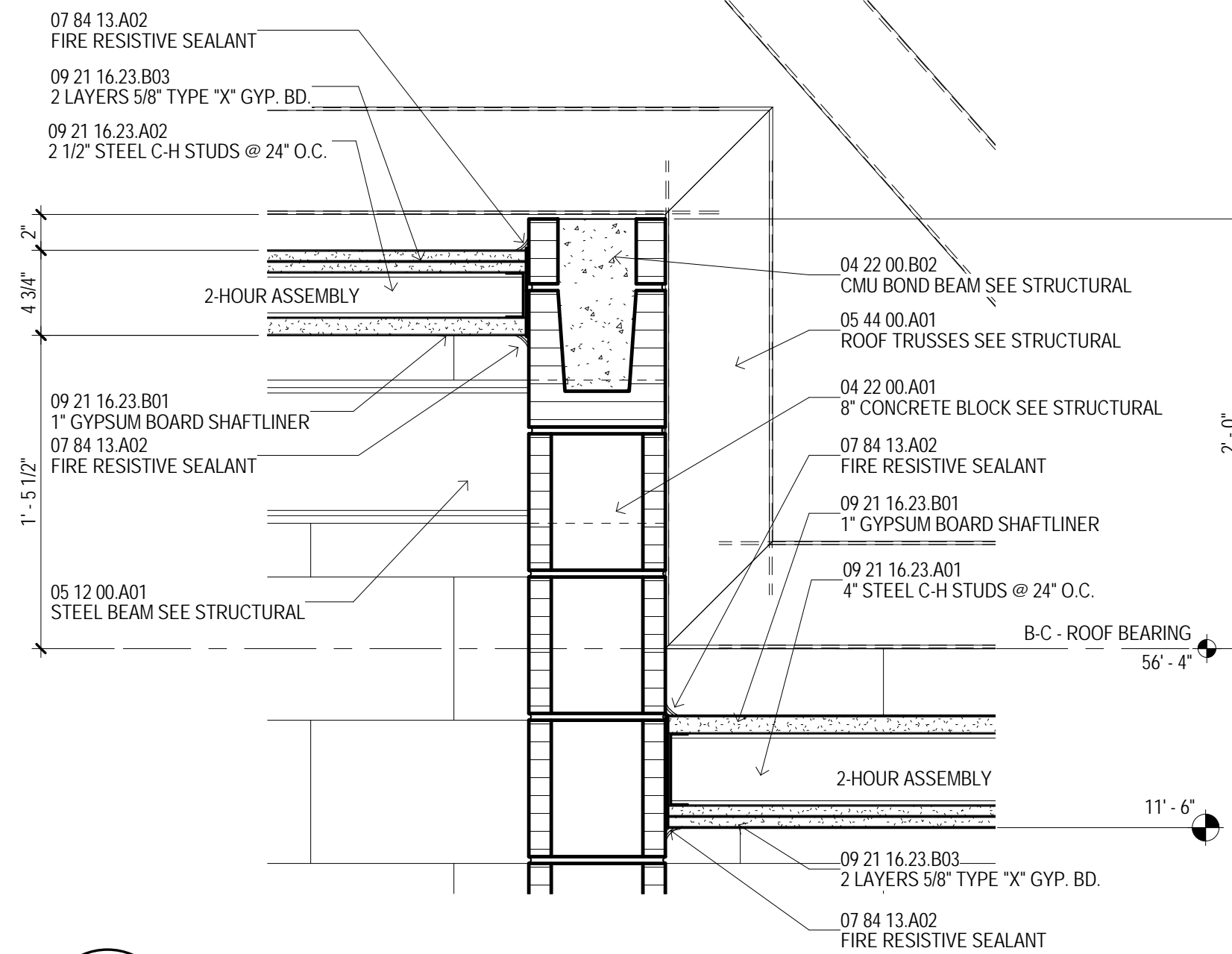

MATERIAL KEYING

03 10 00 A01	VAPOR RETARDER
03 30 00 A03	CONCRETE SLAB SEE STRUCTURAL
03 30 00 A04	FOUNDATION SEE STRUCTURAL
03 30 00 A05	CONCRETE WALL SEE STRUCTURAL
03 30 00 A06	COMPOSITE FLOOR DECK SEE STRUCTURAL
04 22 00 A01	8\"/>
04 22 00 B02	CMU BOND BEAM SEE STRUCTURAL
05 12 00 A01	STEEL BEAM SEE STRUCTURAL
05 44 00 A01	ROOF TRUSSES SEE STRUCTURAL
05 51 13 A01	CHANNEL STRINGER
05 51 13 A04	METAL PAN STAIR LANDING
05 51 13 A05	TUBE STRINGER
05 51 13 A06	CONCRETE FILL AT PAN
05 51 13 C01	METAL PAN STAIR
05 52 13 B01	1 1/2\"/>
05 52 13 B03	STEEL PIPE GUARDRAIL
05 52 13 F01	ALUM. HANDRAIL
05 52 13 F02	ALUM. GUARDRAIL
07 13 26 C01	MODIFIED BITUMEN SHEET
07 13 26 C02	MOLDED SHEET DRAINAGE PANEL
07 84 13 A02	FIRE RESISTIVE SEALANT
08 41 13 A01	ALUMINUM FRAMING SEE SCHEDULE
08 80 00 M01	GLAZING SEE SCHEDULE
09 21 16 23 A01	4\"/>
09 21 16 23 A02	2 1/2\"/>
09 21 16 23 B01	1\"/>
09 21 16 23 B02	5/8\"/>
09 21 16 23 B03	2 LAYERS 5/8\"/>
09 22 16 A01	METAL STUD FRAMING
09 22 16 B10	1 5/8\"/>
09 29 00 E01	5/8\"/>
09 30 13 C02	PRECAST TERRAZZO UNIT
09 51 13 C01	2 X 2 LAY-IN CEILING
14 21 00 A01	ELEVATOR
31 23 18 A01	COMPACTED SUBGRADE
31 23 18 B01	GRANULAR FILL
33 41 00 A03	4\"/>
33 41 00 A03	4\"/>
33 41 00 C02	PIPE

GENERAL NOTES

- PERIMETER ENVELOPE SHALL INCLUDE A "AIR BARRIER" BY SEALING THE EXTERIOR WALL ASSEMBLY TIGHT TO STRUCTURAL DECK AROUND THE ENTIRE BUILDING PERIMETER. REFER TO SPECIFICATIONS FOR MATERIALS AND ACCESSORIES NEEDED TO ACHIEVE A CONTINUOUSLY SEALED BARRIER.
- SEE SHEET A517 FOR COMPLETE DETAILS OF FACTORY-FORMED METAL TRIM, GFRG AND CAST STONE PROFILES.
- CONFIRM ALL WINDOW AND DOOR OPENING SIZES WITH MANUFACTURER.
- CONFIRM BLOCKING AND ATTACHMENT OF FACTORY-FORMED METAL TRIM, GFRG AND CAST STONE PROFILES WITH RESPECTIVE MANUFACTURERS.
- ALL EXPOSED STEEL ANGLE UNITS TO BE FIELD PAINTED.
- UNDERSIDE OF ALL METAL FLOOR DECK AND ADJACENT STEEL STRUCTURE IN EXTERIOR SPACES WITH INTERIOR SPACE ABOVE SHALL HAVE SPRAY FOAM INSULATION APPLIED PER SPECIFICATIONS.
- EXTEND FLASHING THROUGH VENEER, ACROSS AIR SPACE BEHIND VENEER, UP AND BEHIND FACE OF CONTINUOUS INSULATION AT LEAST 8 INCHES, WITH UPPER EDGE TUCKED UNDER BUILDING WRAP, LAPPING AT LEAST 4 INCHES.

REGISTERED ARCHITECT
STATE OF MISSISSIPPI
04 March 2013

THE MCCARTY COMPANY
DESIGN GROUP, P.A.
OFFICE ADDRESS:
553 WEST MAIN STREET
TUPELO, MS 38804
MAILING ADDRESS:
P.O. BOX 440
TUPELO, MS 38802

DESIGN ARCHITECT
Hanbury Evans Wright Vlatas + Company
120 Atlantic Street
Norfolk, VA 23510
757 521 5600
www.hewv.com

PROJECT TITLE
USM - CENTURY PARK SOUTH
IHL# 208-297
HATTIESBURG, MISSISSIPPI

PROJECT NO:
2012020
DRAWN BY:
MPS
CHECKED BY:
JPH
DATE ISSUED:
04 MAR 2013

REVISIONS & ADDENDUMS

SHEET TITLE
WALL
SECTIONS AND
DETAILS

SHEET NUMBER
A513
147 of 458

Plot Date: BID DOCUMENTS - 04 MAR 2013

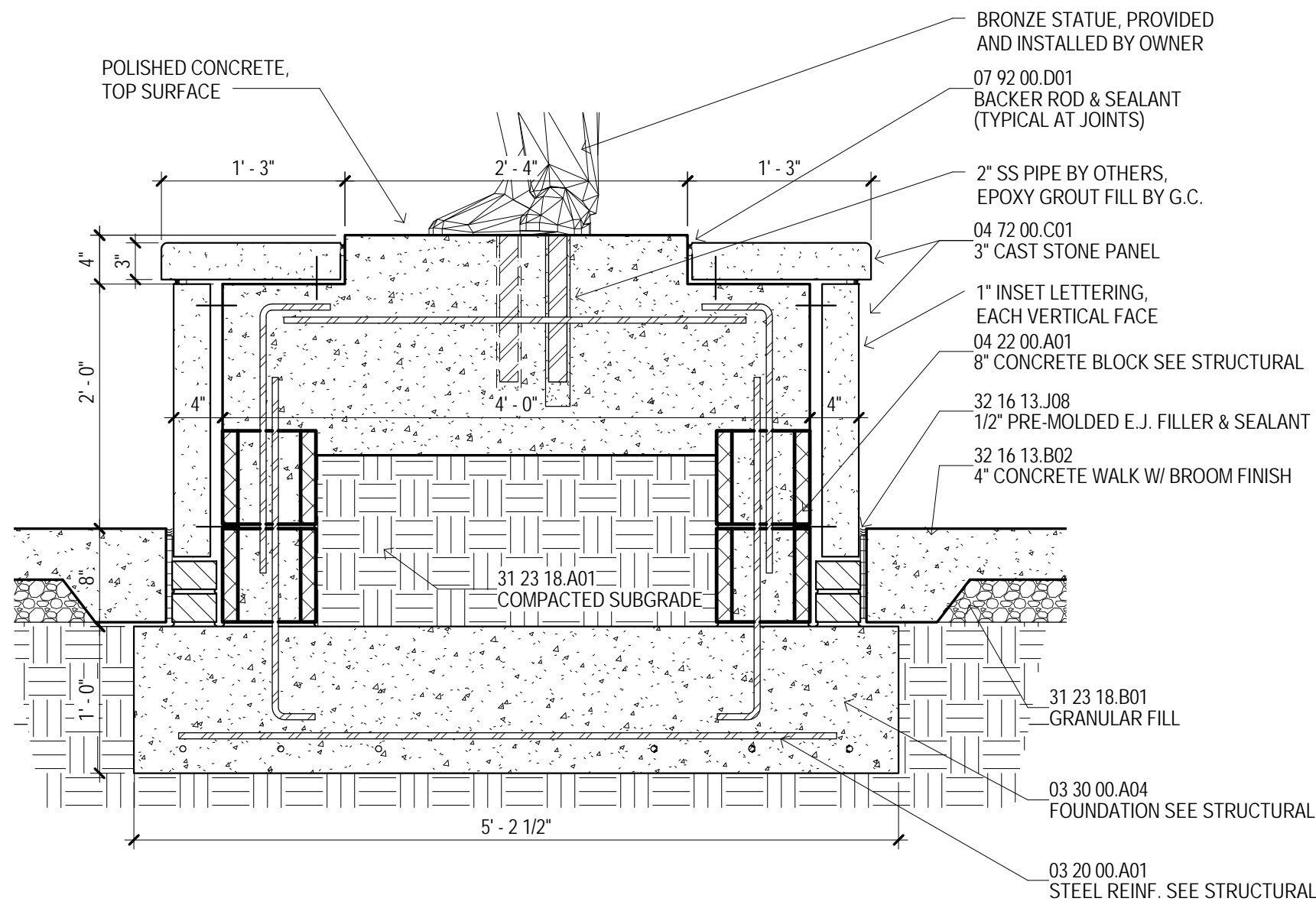

EACH SIDE OF STATUE BASE TO HAVE 1" INSET
LETTERING IN CAST STONE (WORDING TO BE
DETERMINED), APPROX. 50 CHARACTERS PER SIDE.

1
1" = 1'-0"
A510
STATUE BASE SECTION

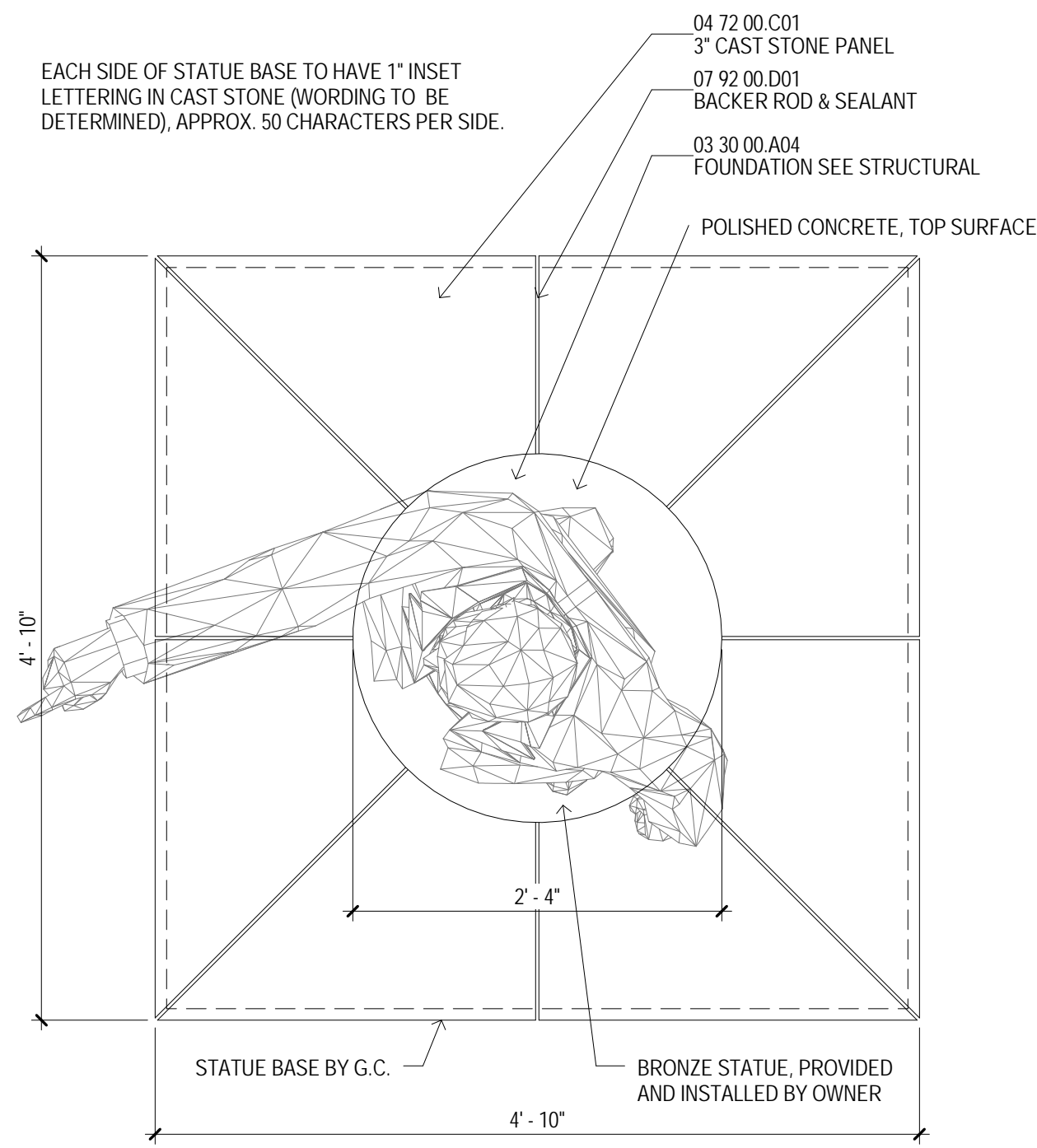

2
1" = 1'-0"
A101B
STATUE BASE ENLARGED PLAN

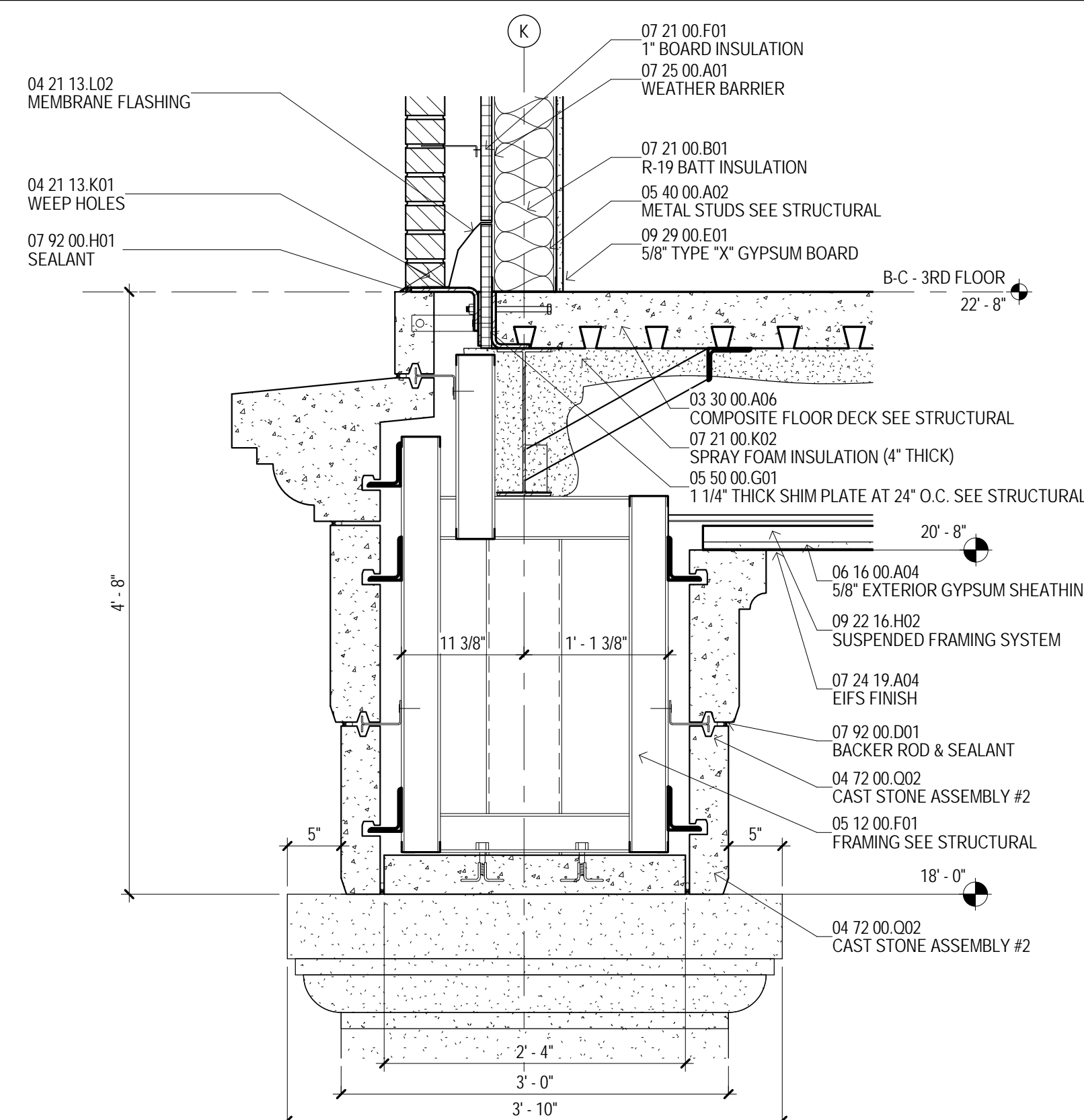

3
1" = 1'-0"
A514
SOUTH LUCKYDAY CAST STONE BEAM DETAIL

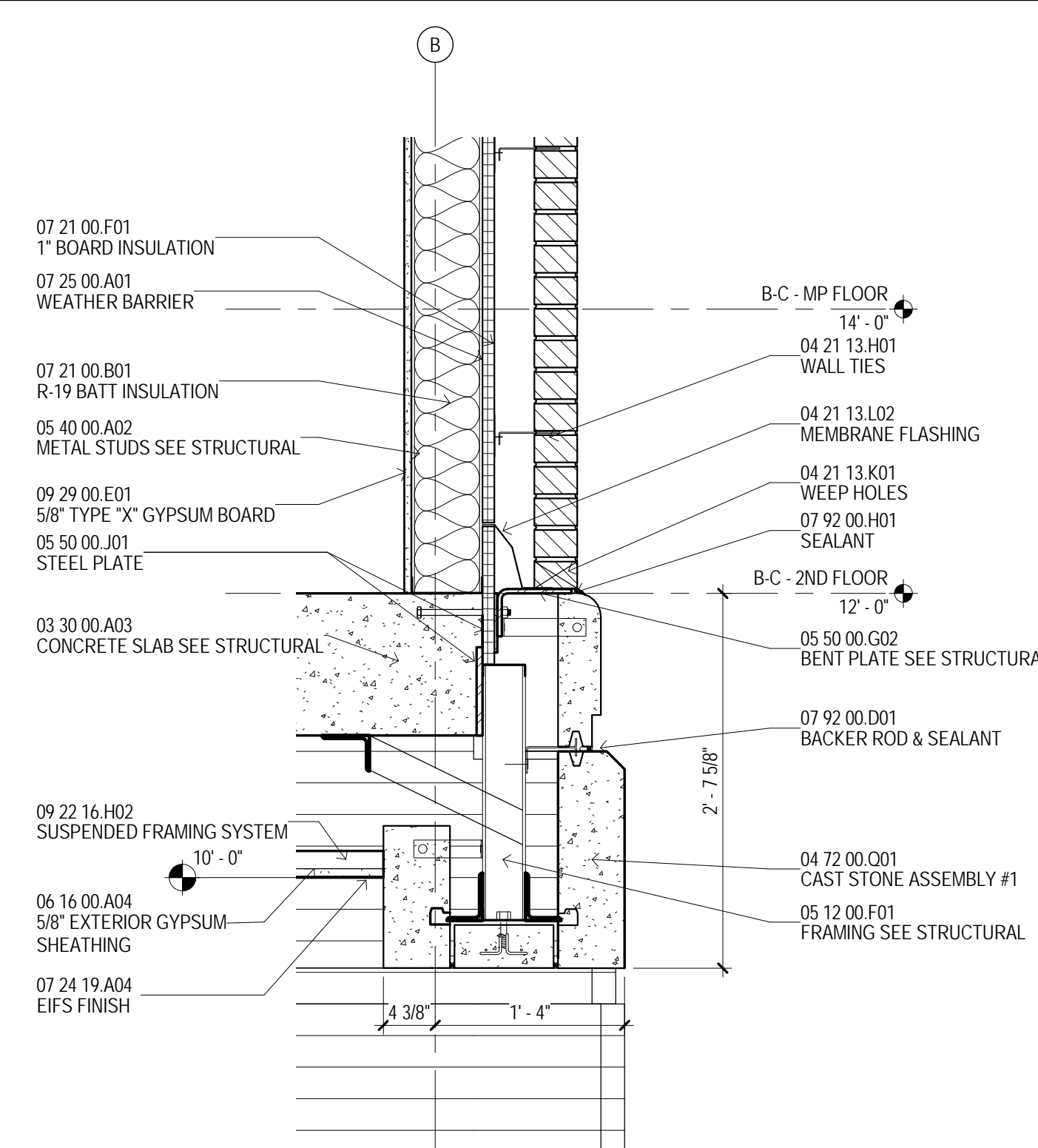

4
1" = 1'-0"
A514
SW NORTH LUCKYDAY BEAM DETAIL

MATERIAL KEYING	
03 10 00 A01	VAPOR RETARDER
03 20 00 A01	STEEL REINF. SEE STRUCTURAL
03 30 00 A03	CONCRETE SLAB SEE STRUCTURAL
03 30 00 A04	FOUNDATION SEE STRUCTURAL
03 30 00 A06	COMPOSITE FLOOR DECK SEE STRUCTURAL
04 21 13 A01	FACE BRICK
04 21 13 A05	VENT
04 21 13 H01	WALL TIES
04 21 13 K01	WEEP HOLES
04 21 13 L02	MEMBRANE FLASHING
04 22 00 A01	8" CONCRETE BLOCK SEE STRUCTURAL
04 22 00 C01	3" CAST STONE PANEL
04 22 00 P03	CAST STONE SILL
04 22 00 P04	CAST STONE ORNAMENT
04 22 00 P06	CAST STONE BAND #2
04 22 00 P08	CAST STONE LINTEL W/ KEYSTONE
04 22 00 C01	CAST STONE ASSEMBLY #1
04 22 00 G02	CAST STONE ASSEMBLY #2
05 12 00 F01	FRAMING SEE STRUCTURAL
05 40 00 A02	METAL STUDS SEE STRUCTURAL
05 50 00 B01	STEEL ANGLE SEE STRUCTURAL
05 50 00 B02	ANGLE LINTEL SEE STRUCTURAL
05 50 00 G01	1 1/4" THICK SHIM PLATE AT 24" O.C. SEE STRUCTURAL
05 50 00 G02	BENT PLATE SEE STRUCTURAL
05 50 00 J01	STEEL PLATE
06 10 00 M15	2X TREATED BLOCKING
06 16 00 A04	5/8" EXTERIOR GYPSUM SHEATHING
06 41 16 G07	SOLID SURFACE WINDOW STOOL
07 21 00 B01	R-19 BATT INSULATION
07 21 00 F01	1" BOARD INSULATION
07 21 00 K02	SPRAY FOAM INSULATION
07 24 19 A04	EIFS FINISH
07 24 19 A04	WEATHER BARRIER
07 25 00 A01	BACKER ROD & SEALANT
07 25 00 D01	ALUMINUM FRAMING SEE SCHEDULE
08 41 13 A01	ALUMINUM SUBSILL
08 41 13 B01	ALUMINUM DOOR
08 41 13 C01	ALUMINUM SUBSILL
08 53 13 A01	VINYL WINDOW UNIT
08 80 00 M01	GLAZING SEE SCHEDULE
09 22 16 D10	3/8" METAL STUDS @ 16" O.C.
09 22 16 H02	SUSPENDED FRAMING SYSTEM
09 29 00 E01	5/8" TYPE "X" GYPSUM BOARD
09 51 13 C01	2 X 2 LAY-IN CEILING
31 23 18 A01	COMPACTED SUBGRADE
31 23 18 B01	GRANULAR FILL
32 16 13 J08	4" CONCRETE WALK W/ BROOM FINISH
32 16 13 J08	1/2" PRE-MOLDED E.J. FILLER & SEALANT

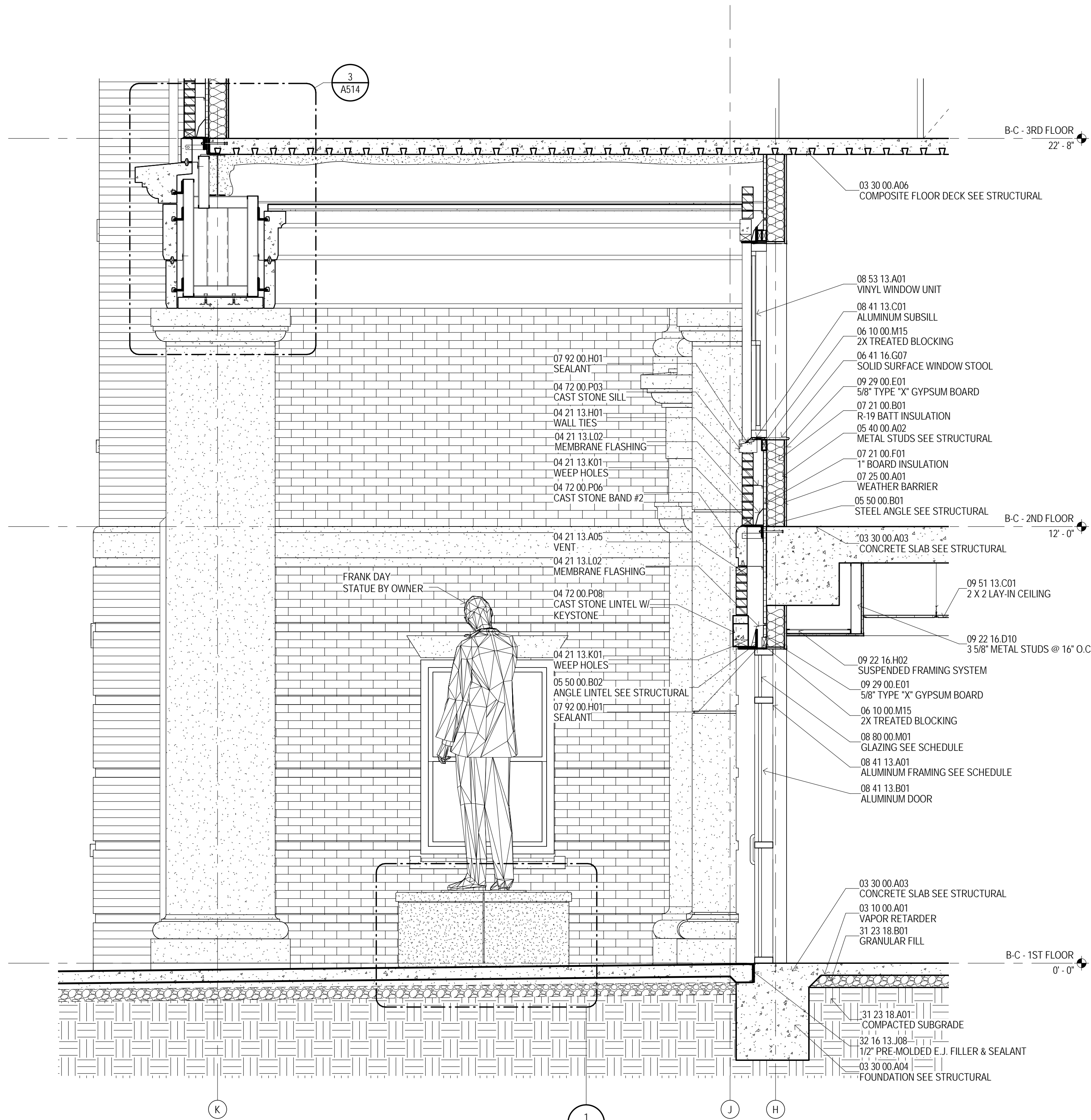

5
1/2" = 1'-0"
A101B
BUILDING B - SOUTH ENTRY

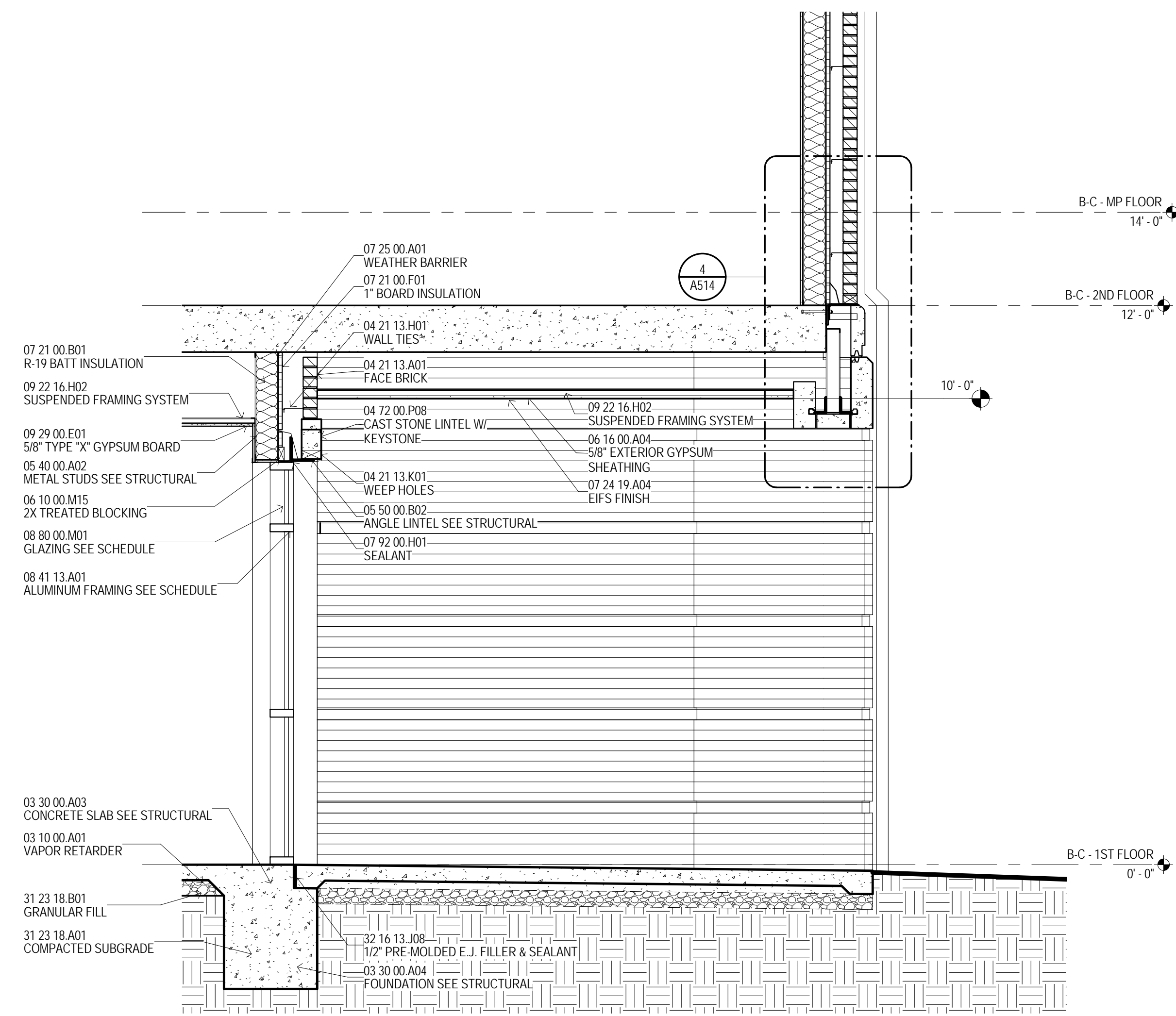

6
1/2" = 1'-0"
A101B
BUILDING B - NORTH ENTRY

GENERAL NOTES	
A	PERIMETER ENVELOPE SHALL INCLUDE A "AIR BARRIER" BY SEALING THE EXTERIOR WALL ASSEMBLY TIGHT TO STRUCTURAL DECK AROUND THE ENTIRE BUILDING PERIMETER. REFER TO SPECIFICATIONS FOR MATERIALS AND ACCESSORIES NEEDED TO ACHIEVE A CONTINUOUSLY SEALED BARRIER.
B	SEE SHEET A517 FOR COMPLETE DETAILS OF FACTORY-FORMED METAL TRIM, GFRG AND CAST STONE PROFILES.
C	CONFIRM ALL WINDOW AND DOOR OPENING SIZES WITH MANUFACTURER.
D	CONFIRM BLOCKING AND ATTACHMENT OF FACTORY-FORMED METAL TRIM, GFRG AND CAST STONE PROFILES WITH RESPECTIVE MANUFACTURERS.
E	ALL EXPOSED STEEL ANGLE LINTELS TO BE FIELD PAINTED.
F	UNDERSIDE OF ALL METAL FLOOR DECK AND ADJACENT STEEL STRUCTURE IN EXTERIOR SPACES WITH INTERIOR SPACE ABOVE SHALL HAVE SPRAY FOAM INSULATION APPLIED PER SPECIFICATIONS.
G	EXTEND FLASHING THROUGH VENEER, ACROSS AIR SPACE BEHIND VENEER, UP AND BEHIND FACE OF CONTINUOUS INSULATION AT LEAST 8 INCHES, WITH UPPER EDGE TUCKED UNDER BUILDING WRAP, LAPPING AT LEAST 4 INCHES.

REGISTERED ARCHITECT
STATE OF MISSISSIPPI
04 march 2013

THE MCCARTY COMPANY
DESIGN GROUP, P.A.
OFFICE ADDRESS:
653 WEST MAIN STREET
TUPELO, MS 38804
TELEPHONE:
(662) 844-4400
FAX:
(662) 844-8900

DESIGN ARCHITECT
Hanbury Evans Wright Vlatas + Company
1201 Academy Street
Norfolk, VA 23510
757 521-5600
www.hewv.com

PROJECT TITLE
USM - CENTURY PARK SOUTH
IHL# 208-297
HATTIESBURG, MISSISSIPPI

THE UNIVERSITY OF
SOUTHERN
MISSISSIPPI

PROJECT NO:
• 2012020
DRAWN BY:
• MPS
CHECKED BY:
• JPH
DATE ISSUED:
• 04 MAR 2013

REVISIONS & ADDENDUMS

SHEET TITLE
WALL
SECTIONS AND
DETAILS

SHEET NUMBER
A514
148 of 458

Plot Date: BID DOCUMENTS - 04 MAR 2013

This architectural section drawing illustrates the exterior wall and roof assembly of a building, spanning from the 1st floor to the 4th floor. The drawing includes detailed structural and material specifications for various components.

Roof Assembly (Top):

- 07 31 13.A01 ASPHALT SHINGLES
- 07 31 13.B01 SELF-ADHERED UNDERLAYMENT
- 06 16 00.B01 VENTED MAILABLE ROOF INSULATION
- 07 62 00.C04 PREMANUFACTURED ALUMINUM TRIM PROFILE #1
- 07 62 00.A01 GUTTER
- 04 21 13.A01 FACE BRICK
- 07 95 00.A09 EXPANSION JOINT COVER (EJ-9)
- 07 62 00.C05 PREMANUFACTURED ALUMINUM TRIM PROFILE #2
- 06 16 00.A04 5/8" EXTERIOR GYPSUM SHEATHING

4th Floor (B-C - 4TH FLOOR 33'-4"):

- 05 31 00.A02 CORRUGATED METAL DECK SEE STRUCTURAL
- 05 44 00.A01 ROOF TRUSSES SEE STRUCTURAL
- 05 12 00.A01 STEEL BEAM SEE STRUCTURAL
- 07 21 00.B01 R-19 BATT INSULATION
- 03 30 00.A07 COMPOSITE ROOF DECK SEE STRUCTURAL
- 09 29 00.E01 5/8" TYPE "X" GYPSUM BOARD
- 05 12 00.A01 STEEL BEAM SEE STRUCTURAL
- 09 22 16.F10 6" METAL STUDS @ 16" O.C.
- 09 51 13.C01 2 X 2 LAY-IN CEILING
- 09 29 00.E01 5/8" TYPE "X" GYPSUM BOARD
- 07 95 00.A05 EXPANSION JOINT COVER (EJ-5)

3rd Floor (B-C - 3RD FLOOR 22'-8"):

- 07 95 00.A04 EXPANSION JOINT COVER (EJ-4) (BEYOND)
- 07 95 00.A02 EXPANSION JOINT COVER (EJ-2)
- 03 30 00.A06 COMPOSITE FLOOR DECK SEE STRUCTURAL

2nd Floor (B-C - 2ND FLOOR 12'-0"):

- 07 21 00.K02 SPRAY FOAM INSULATION (4" THICK)
- 05 40 00.A02 METAL STUDS SEE STRUCTURAL
- 09 22 16.H02 SUSPENDED FRAMING SYSTEM
- 06 16 00.A04 5/8" EXTERIOR GYPSUM SHEATHING
- 07 24 19.A04 EIFS FINISH
- 04 22 00.P01 CAST STONE KEYSTONE
- BRICK ARCH BEYOND
- 04 22 00.B02 CMU BOND BEAM SEE STRUCTURAL
- 05 12 00.A01 STEEL BEAM SEE STRUCTURAL
- 07 95 00.A05 EXPANSION JOINT COVER (EJ-5)
- 07 21 00.K01 FOAM INSULATION
- 09 22 16.G01 1 5/8" METAL STUDS
- 09 29 00.E01 5/8" TYPE "X" GYPSUM BOARD
- 04 22 00.A01 8" CONCRETE BLOCK SEE STRUCTURAL

1st Floor (B-C - 1ST FLOOR 0'-0"):

- 07 21 00.F01 1" BOARD INSULATION
- WALL TIES
- 04 21 13.A01 FACE BRICK
- MEMBRANE FLASHING
- 04 21 13.K01 WEEP HOLES
- 32 16 13.J08 12" PRE-MOLDED E.J. FILLER & SEALANT
- 32 16 13.A04 4" CONCRETE PAVING
- 04 21 13.G03 FILL CAVITY W/2500 PSI CONCRETE GROUT
- 31 23 18.B01 GRANULAR FILL
- 03 10 00.A01 VAPOR RETARDER
- 31 23 18.A01 COMPACTED SUBGRADE
- 03 30 00.A04 FOUNDATION SEE STRUCTURAL
- 03 30 00.A03 CONCRETE SLAB SEE STRUCTURAL
- 07 95 00.A02 EXPANSION JOINT COVER (EJ-2)
- 03 30 00.A05 CONCRETE WALL SEE STRUCTURAL
- 03 10 00.A03 E.J. FILLER AND SEALANT

Other Details:

- 05 51 13.C01 METAL PAN STAIR
- 12
- 13

2 BUILDING B - CENTRAL STAIR SECTION
1/2" = 1'-0" A101B

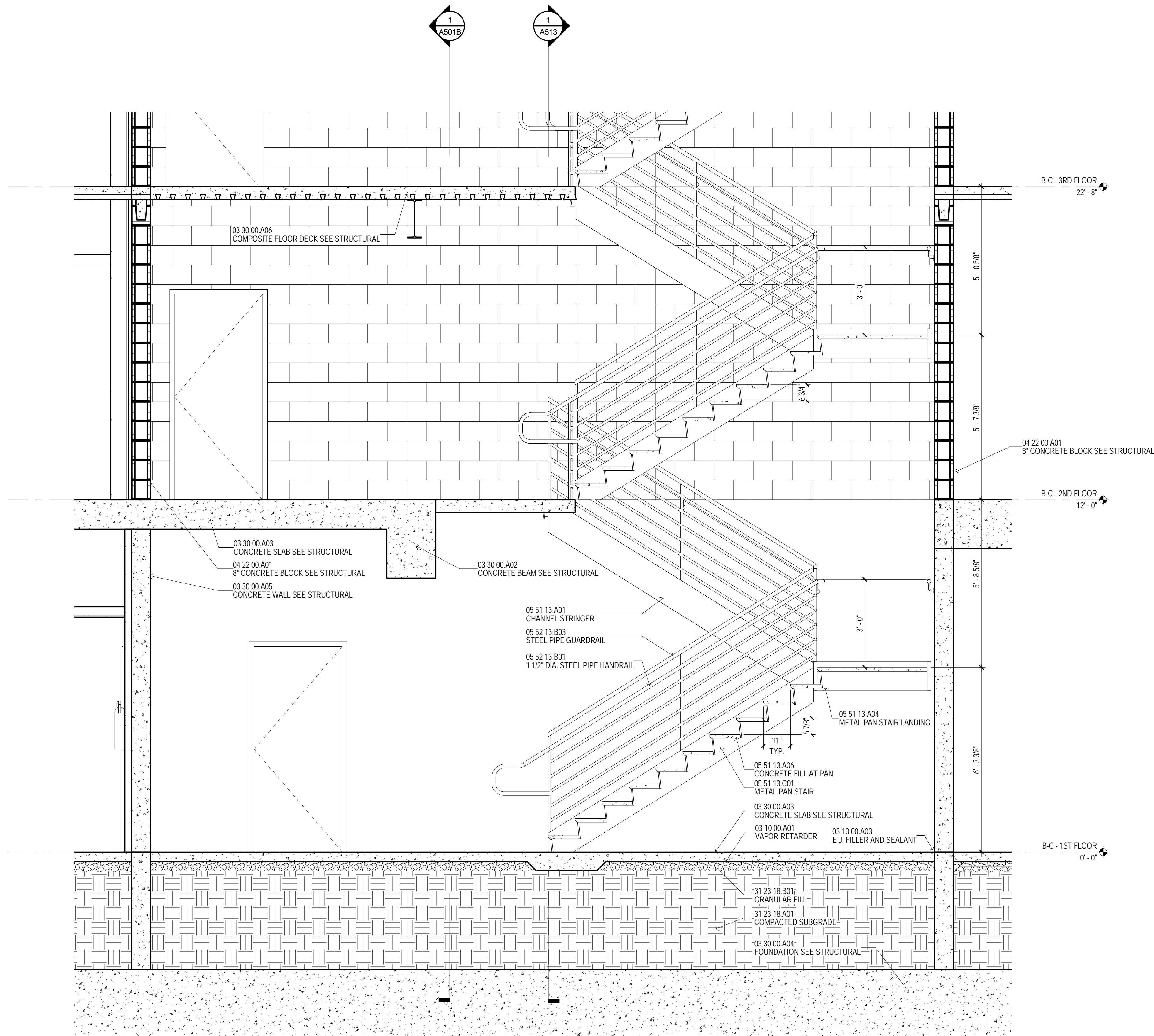

03 30 00.001	VAPOR RETARDER
03 30 00.003	E.1 FILLER AND SEALANT
03 30 00.002	CONCRETE BEAM SEE STRUCTURAL
03 30 00.003	CONCRETE SLAB SEE STRUCTURAL
03 30 00.004	FOUNDATION SEE STRUCTURAL
03 30 00.005	CONCRETE WALL SEE STRUCTURAL
03 30 00.006	COMPOSITE FLOOR DECK SEE STRUCTURAL
03 30 00.007	COMPOSITE ROOF DECK SEE STRUCTURAL
04 21 13.001	FACE BRICK
04 21 13.001	WALL TIES
04 21 13.002	WEED POLIES
04 21 13.001	MEMBRANE FLASHING
04 21 13.003	FILL CAVITY W/2000 PSI COARSE GROUT
04 22 00.001	8" CONCRETE BLOCK SEE STRUCTURAL
04 22 00.002	CMU BOND BEAM SEE STRUCTURAL
04 72 00.001	CAST STONE KEYSTONE
05 12 00.001	STEEL BEAM SEE STRUCTURAL
05 12 00.002	STEEL BEAM DECK SEE STRUCTURAL
05 40 00.002	METAL STUDS SEE STRUCTURAL
05 44 00.001	ROOF TRUSSES SEE STRUCTURAL
05 51 13.001	CHANNEL STRINGER
05 51 13.004	METAL PAN STAIR LANDING
05 51 13.006	CONCRETE FLIT AT PAN
05 51 13.003	METAL PAN STAIR
05 52 13.001	1 1/2" DIA. STEEL PIPE HANDRAIL
05 52 13.003	STEEL PIPE GUARDRAIL
06 16 00.004	5/8" EXTENDED GYPSUM SHEATHING
06 16 00.001	VENTILATED NAILED ROOF INSULATION
07 21 00.001	R-19 BATT INSULATION
07 21 00.001	1" BOARD INSULATION
07 21 00.001	FOAM INSULATION
07 21 00.002	SPRAY FOAM INSULATION
07 24 19.004	E/F'S FINISH
07 31 13.001	ASPHALT SHINGLES
07 31 13.001	SELF-ADHERED UNDERLAYMENT
07 52 16.001	TAPERED RIGID INSULATION
07 62 00.001	GUTTER
07 62 00.004	PREMANUFACTURED ALUMINUM TRIM PROFILE #1
07 62 00.005	PREMANUFACTURED ALUMINUM TRIM PROFILE #2
07 95 00.002	EXPANSION JOINT COVER (E-J-2)
07 95 00.004	EXPANSION JOINT COVER (E-J-3)
07 95 00.005	EXPANSION JOINT COVER (E-J-5)
07 95 00.009	EXPANSION JOINT COVER (E-J-9)
09 22 16.001	1 5/8" METAL STUDS
09 22 16.010	6" METAL STUDS @ 16" O.C.
09 22 16.002	SUSPENDED FRAMING SYSTEM
09 29 00.001	5/8" TYPE "X" GYPSUM BOARD
09 55 13.001	2" POLYSTYRENE
11 23 18.001	COMPACTED SUBGRADE
11 23 18.001	GRANULAR FILL
12 36 13.004	4" CONCRETE PAVING
12 36 13.008	1/2" PRE-MOLDED E.1 FILLER & SEALANT

A PERIMETER ENVELOPE SHALL INCLUDE A "AIR BARRIER" BY SEALING THE EXTERIOR WALL ASSEMBLY TIGHT TO STRUCTURAL DECK AROUND THE ENTIRE BUILDING PERIMETER. REFER TO SPECIFICATIONS FOR MATERIALS AND ACCESSORIES NEEDED TO ACHIEVE A CONTINUOUS "SEALED BARRIER".

B SEE SHEET A517 FOR COMPLETE DETAILS OF FACTORY-FORMED METAL TRIM, GFRG AND CAST STONE PROFILES.

C CONFIRM ALL WINDOW AND DOOR OPENING SIZES WITH MANUFACTURER.

D CONFIRM BLOCKING AND ATTACHMENT OF FACTORY-FORMED METAL TRIM, GFRG AND CAST STONE PROFILES WITH RESPECTIVE MANUFACTURERS.

E ALL EXPOSED STEEL ANGLE UNITS TO BE FIELD PAINTED.

F UNDERSIDE OF ALL METAL FLOOR DECK AND ADJACENT STEEL STRUCTURE IN EXTERIOR SPACES WITH INTERIOR FINISHES SHALL BE PROTECTED WITH FOAM INSULATION APPLIED PER SPECIFICATIONS.

G EXTEND FLASHING THROUGH VENEER, ACROSS AIR SPACE BEHIND VENEER, UP AND BEHIND FACE OF CONTINUOUS FINISH AT LEAST 18" ABOVE FINISH OF EXTERIOR FLOOR UNDER BUILDING WRAP, LAPPING AT LEAST 4" INCHES.

SHEET NUMBER

A515

149 of 458

3/11/2013 5:39:21 AM

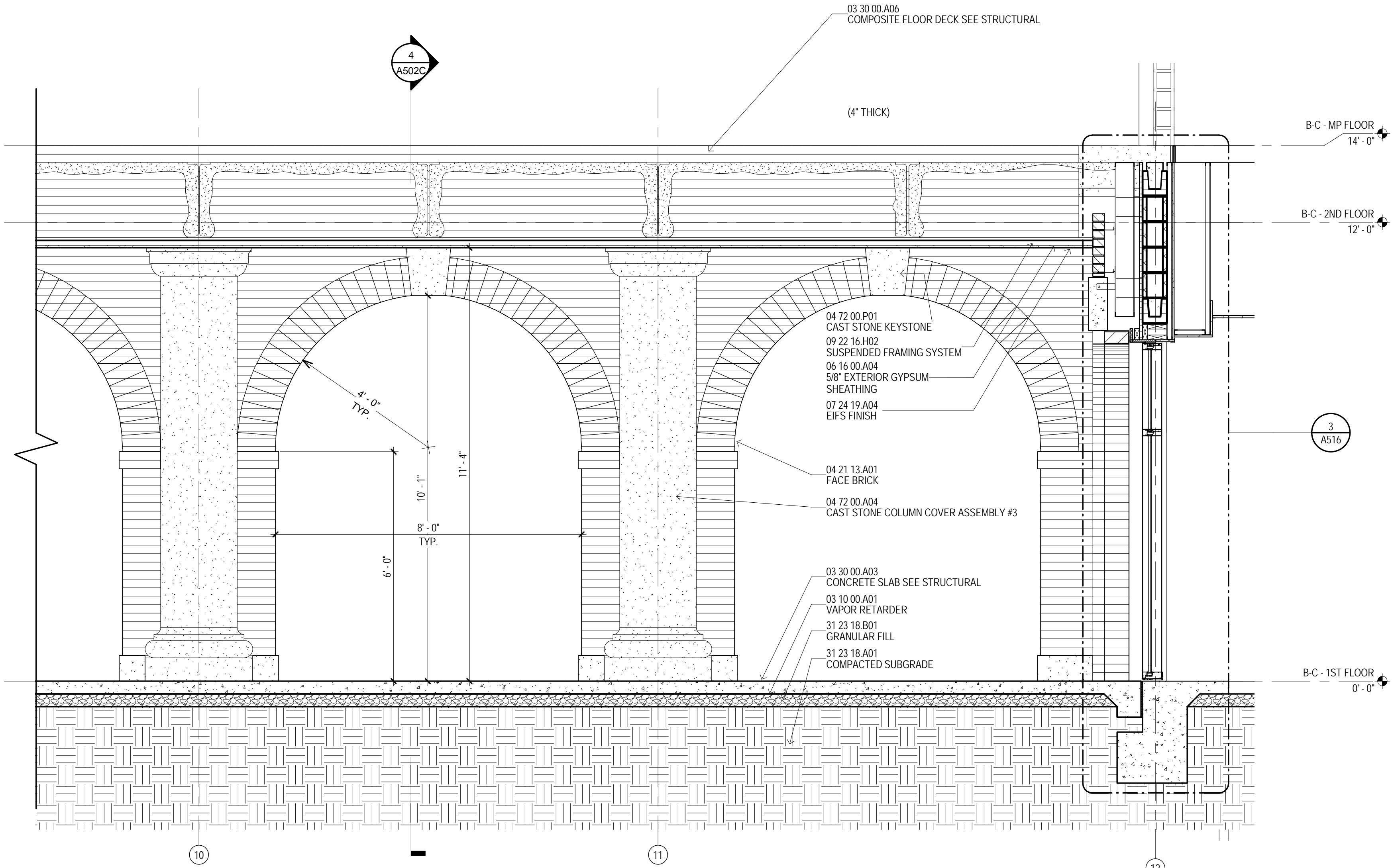

2 BUILDING C - SECTION AT PORTAL
1/2" = 1'-0"
A101B

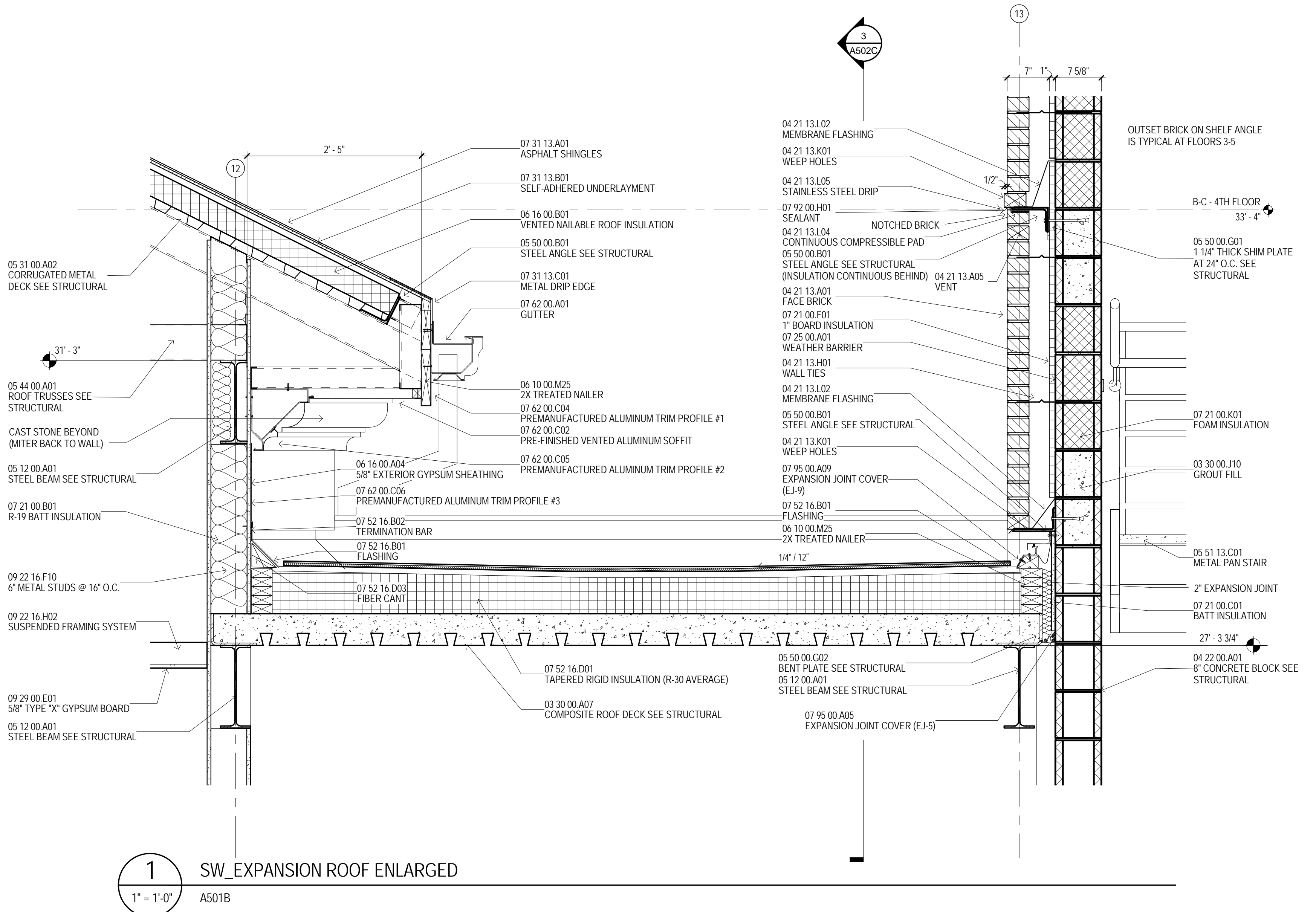

1 SW EXPANSION ROOF ENLARGED
1" = 1'-0"
A501B

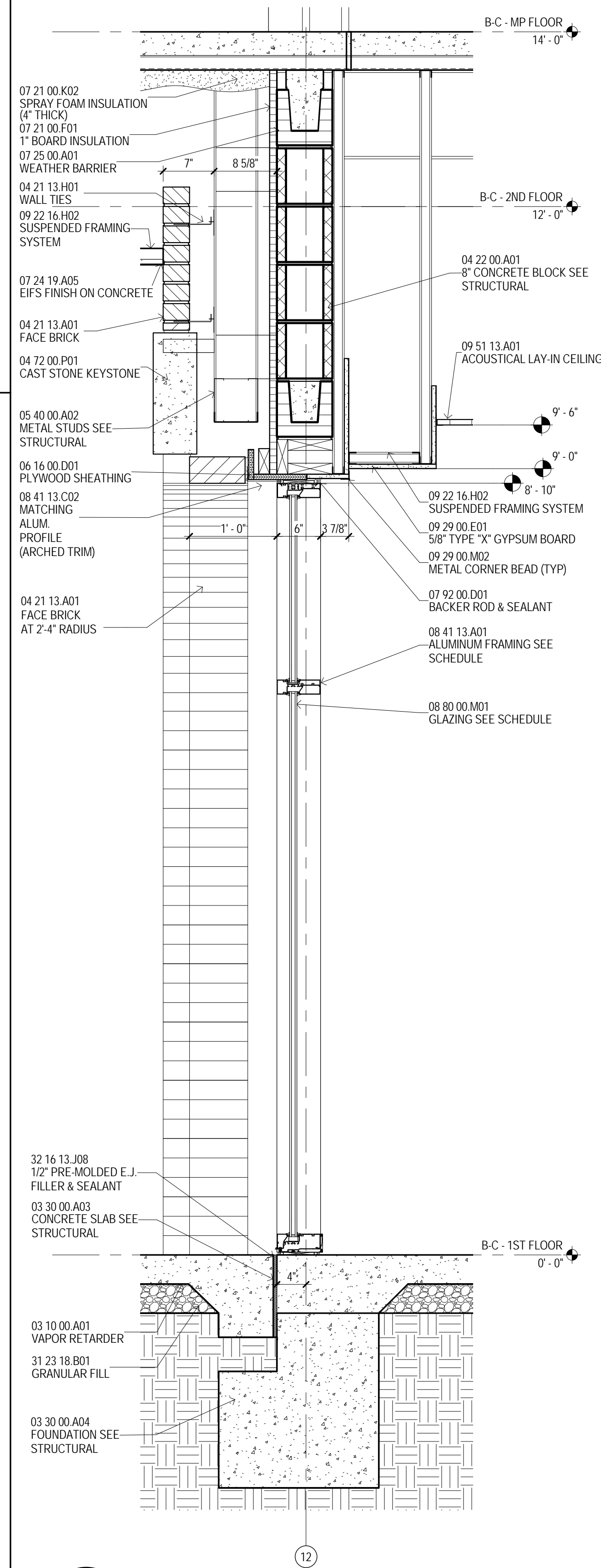

3 PORTAL WINDOW SECTION
1" = 1'-0"
A502C

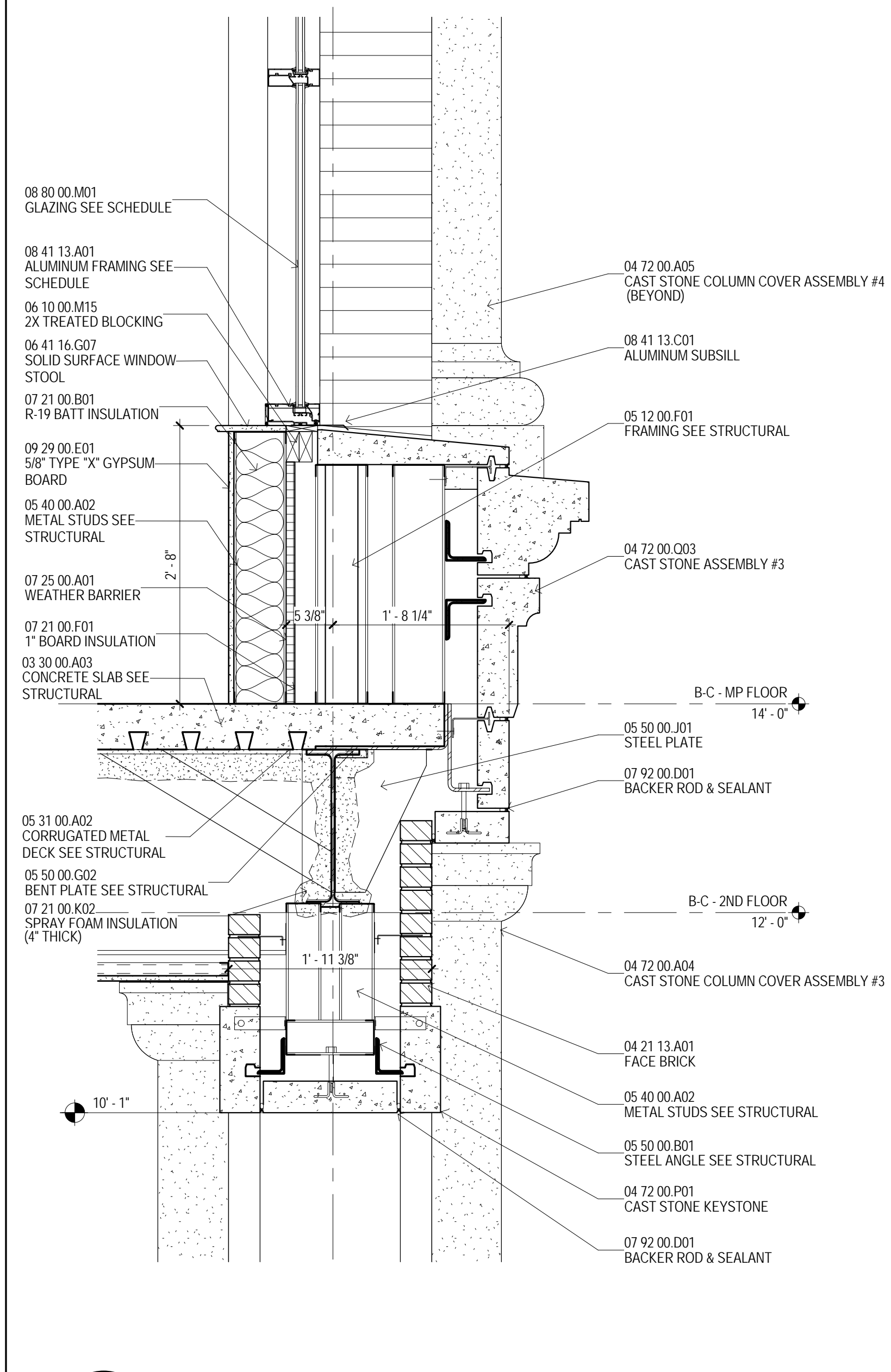

4 MULTI-PURPOSE WALL SECTION
1" = 1'-0"
A502C

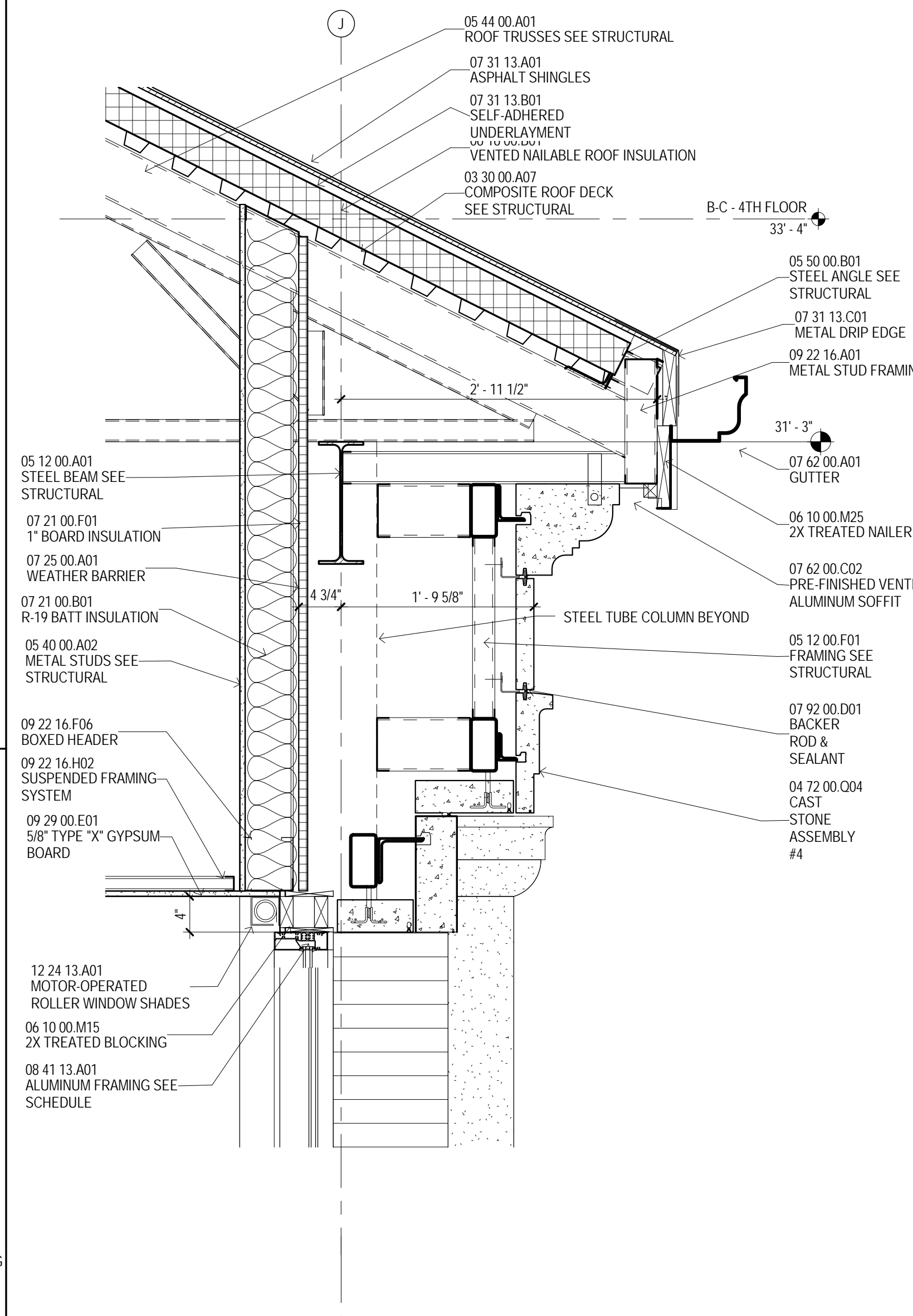

MATERIAL KEYING	
03 10 00 A01	VAPOR RETARDER
03 30 00 A03	CONCRETE SLAB SEE STRUCTURAL
03 30 00 A04	FOUNDATION SEE STRUCTURAL
03 30 00 A06	COMPOSITE FLOOR DECK SEE STRUCTURAL
03 30 00 A07	COMPOSITE ROOF DECK SEE STRUCTURAL
03 30 00 J10	GROUT FILL
04 21 13 A01	FACE BRICK
04 21 13 A05	VENT
04 21 13 H01	WALL TIES
04 21 13 K01	WEEP HOLES
04 21 13 L02	MEMBRANE FLASHING
04 21 13 L04	CONTINUOUS COMPRESSIBLE PAD
04 21 13 L05	STAINLESS STEEL DRIP
04 22 00 A01	8" CONCRETE BLOCK SEE STRUCTURAL
04 72 00 A04	CAST STONE COLUMN COVER ASSEMBLY #3
04 72 00 A05	CAST STONE COLUMN COVER ASSEMBLY #4
04 72 00 P01	CAST STONE KEYSTONE
04 72 00 C03	CAST STONE ASSEMBLY #3
04 72 00 C04	CAST STONE ASSEMBLY #4
05 12 00 A01	STEEL BEAM SEE STRUCTURAL
05 12 00 B01	TUBE COLUMN SEE STRUCTURAL
05 12 00 F01	FRAMING SEE STRUCTURAL
05 31 00 A02	CORRUGATED METAL DECK SEE STRUCTURAL
05 40 00 A02	METAL STUDS SEE STRUCTURAL
05 40 00 A03	ROOF TRUSSES SEE STRUCTURAL
05 50 00 B01	STEEL ANGLE SEE STRUCTURAL
05 50 00 C01	1 1/4" THICK SHIM PLATE AT 24" O.C. SEE STRUCTURAL
05 50 00 G01	STEEL ANGLE SEE STRUCTURAL
05 50 00 G02	BENT PLATE SEE STRUCTURAL
05 50 00 J01	STEEL PLATE
05 50 00 J02	METAL PAN STAIR
06 10 00 M15	2X TREATED BLOCKING
06 10 00 M25	2X TREATED NAILER
06 16 00 A04	5/8" EXTERIOR GYPSUM SHEATHING
06 16 00 D01	PLYWOOD SHEATHING
06 41 16 C07	SOLID SURFACE WINDOW STOOL
07 21 00 B01	R-19 BATT INSULATION
07 21 00 C01	BATT INSULATION
07 21 00 F01	1" BOARD INSULATION
07 21 00 K02	SPRAY FOAM INSULATION
07 24 19 A04	EIFS FINISH
07 24 19 A05	EIFS FINISH ON CONCRETE
07 25 00 A01	WEATHER BARRIER
07 25 00 A09	EXPANSION JOINT COVER (EJ-9)
08 41 13 A01	ALUMINUM FRAMING SEE SCHEDULE
08 41 13 C01	ALUMINUM SUBSILL
08 41 13 C02	MATCHING ALUM. PROFILE
08 80 00 M01	GLAZING SEE SCHEDULE
09 22 16 A01	METAL STUD FRAMING
09 22 16 F06	BOXED HEADER
09 22 16 F10	6" METAL STUDS @ 16" O.C.
09 22 16 H02	SUSPENDED FRAMING SYSTEM
09 29 00 E01	5/8" TYPE "X" GYPSUM BOARD
09 29 00 M02	METAL CORNER BEAD (TYP)
09 29 00 M01	METAL STUD FRAMING
09 51 13 A01	ACOUSTICAL LAY-IN CEILING
09 92 00 D01	BACKER ROD & SEALANT
09 92 00 D02	TERMINATION BAR
09 92 00 D03	FIBER CANT
09 92 00 D04	GUTTER
09 92 00 D05	PRE-FINISHED VENTED ALUMINUM SOFFIT
09 92 00 D06	PREMANUFACTURED ALUMINUM TRIM PROFILE #1
09 92 00 D07	PREMANUFACTURED ALUMINUM TRIM PROFILE #2
09 92 00 D08	PREMANUFACTURED ALUMINUM TRIM PROFILE #3
09 92 00 D09	BACKER ROD & SEALANT
09 92 00 D10	SEALANT
09 92 00 D11	EXPANSION JOINT COVER (EJ-5)
09 92 00 D12	EXPANSION JOINT COVER (EJ-9)
09 92 00 D13	ALUMINUM FRAMING SEE SCHEDULE
09 92 00 D14	ALUMINUM SUBSILL
09 92 00 D15	MATCHING ALUM. PROFILE
09 92 00 D16	GLAZING SEE SCHEDULE
09 92 00 D17	METAL STUD FRAMING
09 92 00 D18	BOXED HEADER
09 92 00 D19	6" METAL STUDS @ 16" O.C.
09 92 00 D20	SUSPENDED FRAMING SYSTEM
09 92 00 D21	5/8" TYPE "X" GYPSUM BOARD
09 92 00 D22	METAL CORNER BEAD (TYP)
09 92 00 D23	METAL STUD FRAMING
09 92 00 D24	ACOUSTICAL LAY-IN CEILING
09 92 00 D25	MOTOR-OPERATED ROLLER WINDOW SHADES
09 92 00 D26	COMPACTED SUBGRADE
09 92 00 D27	GRANULAR FILL
09 92 00 D28	12" PRE-MOLDED E.J. FILLER & SEALANT

GENERAL NOTES	
A	PERIMETER ENVELOPE SHALL INCLUDE A "AIR BARRIER" BY SEALING THE EXTERIOR WALL ASSEMBLY TIGHT TO STRUCTURAL DECK AROUND THE ENTIRE BUILDING PERIMETER. REFER TO SPECIFICATIONS FOR MATERIALS AND ACCESSORIES NEEDED TO ACHIEVE A CONTINUOUSLY SEALED BARRIER.
B	SEE SHEET A517 FOR COMPLETE DETAILS OF FACTORY-FORMED METAL TRIM, GFR, AND CAST STONE PROFILES.
C	CONFIRM ALL WINDOW AND DOOR OPENING SIZES WITH MANUFACTURER.
D	CONFIRM BLOCKING AND ATTACHMENT OF FACTORY-FORMED METAL TRIM, GFR, AND CAST STONE PROFILES WITH RESPECTIVE MANUFACTURERS.
E	ALL EXPOSED STEEL ANGLE UNITS TO BE FIELD PAINTED.
F	UNDERSIDE OF ALL METAL FLOOR DECK AND ADJACENT STEEL STRUCTURE IN EXTERIOR SPACES WITH INTERIOR SPACE ABOVE SHALL HAVE SPRAY FOAM INSULATION APPLIED PER SPECIFICATIONS.
G	EXTEND FLASHING THROUGH VENEER, ACROSS AIR SPACE BEHIND VENEER, UP AND BEHIND FACE OF CONTINUOUS INSULATION AT LEAST 8 INCHES, WITH UPPER EDGE TUCKED UNDER BUILDING WRAP, LAPPING AT LEAST 4 INCHES.

REGISTERED ARCHITECT
STATE OF MISSISSIPPI
04 March 2013

THE MCCARTY COMPANY
DESIGN GROUP, P.A.
DESIGN ARCHITECT
Hanbury Evans Wright Vlatas + Company
1201 Kessler Street
Norfolk, VA 23510
757.521.3660
www.hewv.com

PROJECT TITLE
USM - CENTURY PARK SOUTH
IHL# 208-297
HATTIESBURG, MISSISSIPPI

PROJECT NO:
2012020
DRAWN BY:
MPS
CHECKED BY:
JPH
DATE ISSUED:
04 MAR 2013

REVISIONS & ADDENDUMS

SHEET TITLE
WALL
SECTIONS AND
DETAILS

SHEET NUMBER
A516
150 of 458

TELEPHONE:
(662) 844-4400
FAX:
(662) 844-6900

OFFICE ADDRESS:
553 WEST MAIN STREET
TUPELO, MS 38804

MAILING ADDRESS:
P.O. BOX 440
TUPELO, MS 38802

Plot Date: BID DOCUMENTS - 04 MAR 2013

3/11/2013 5:39:54 AM

1
1/2" = 1'-0"

BUILDING C - NORTH STAIR SECTION

A101C

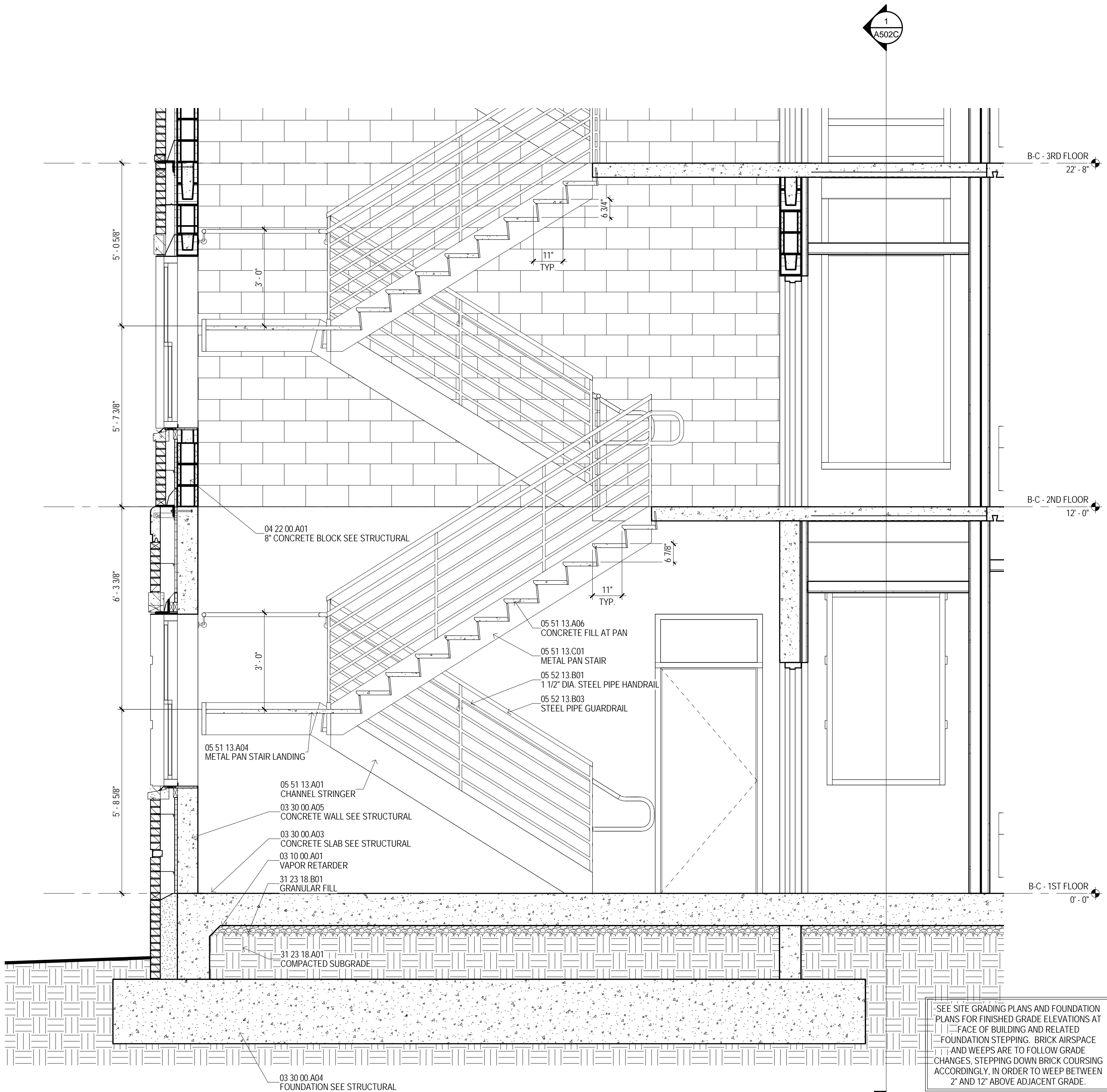

2
1/2" = 1'-0"

BUILDING C - EAST STAIR SECTION

A101C

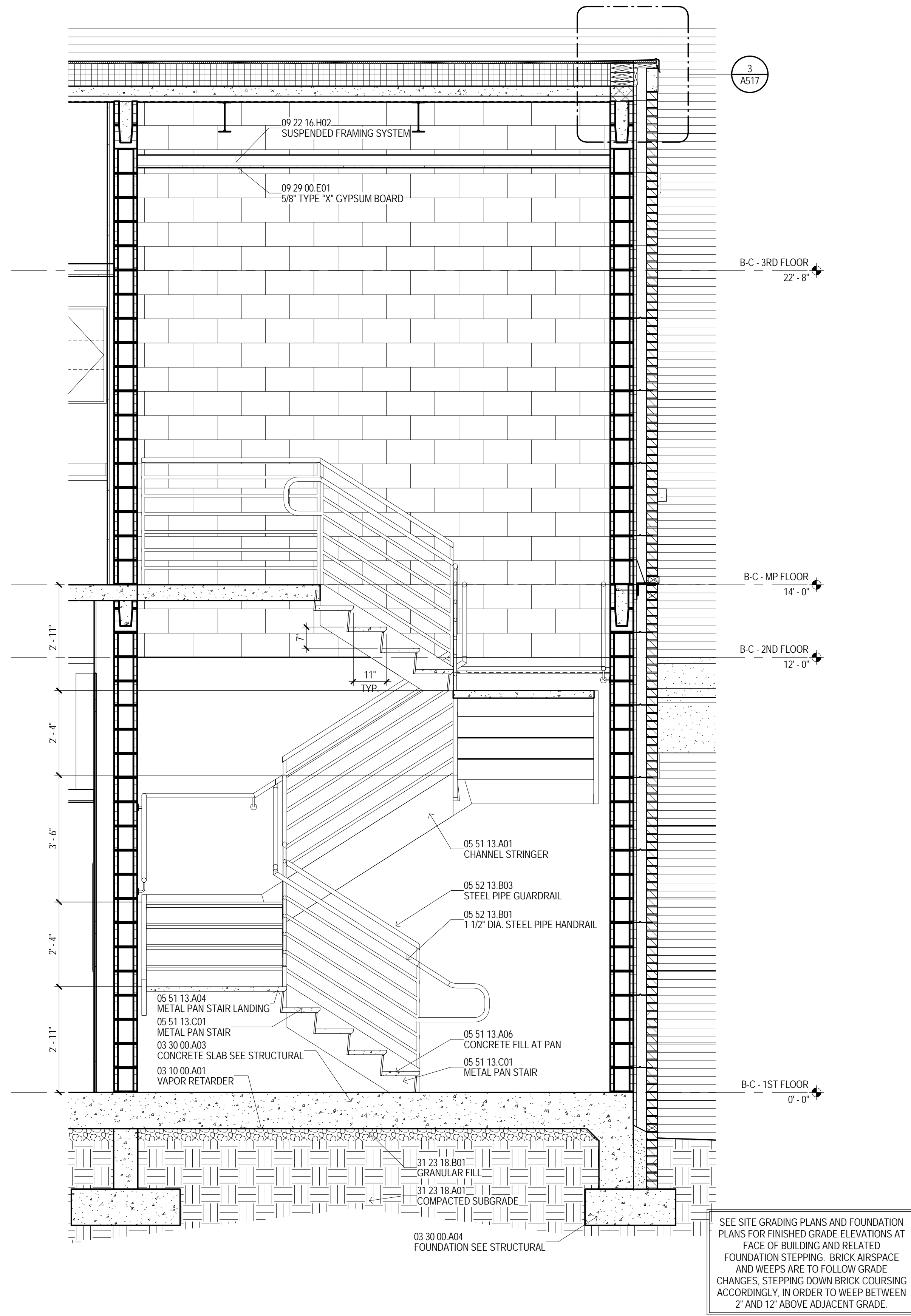

3
1" = 1'-0"

ROOF EDGE DETAIL

A517

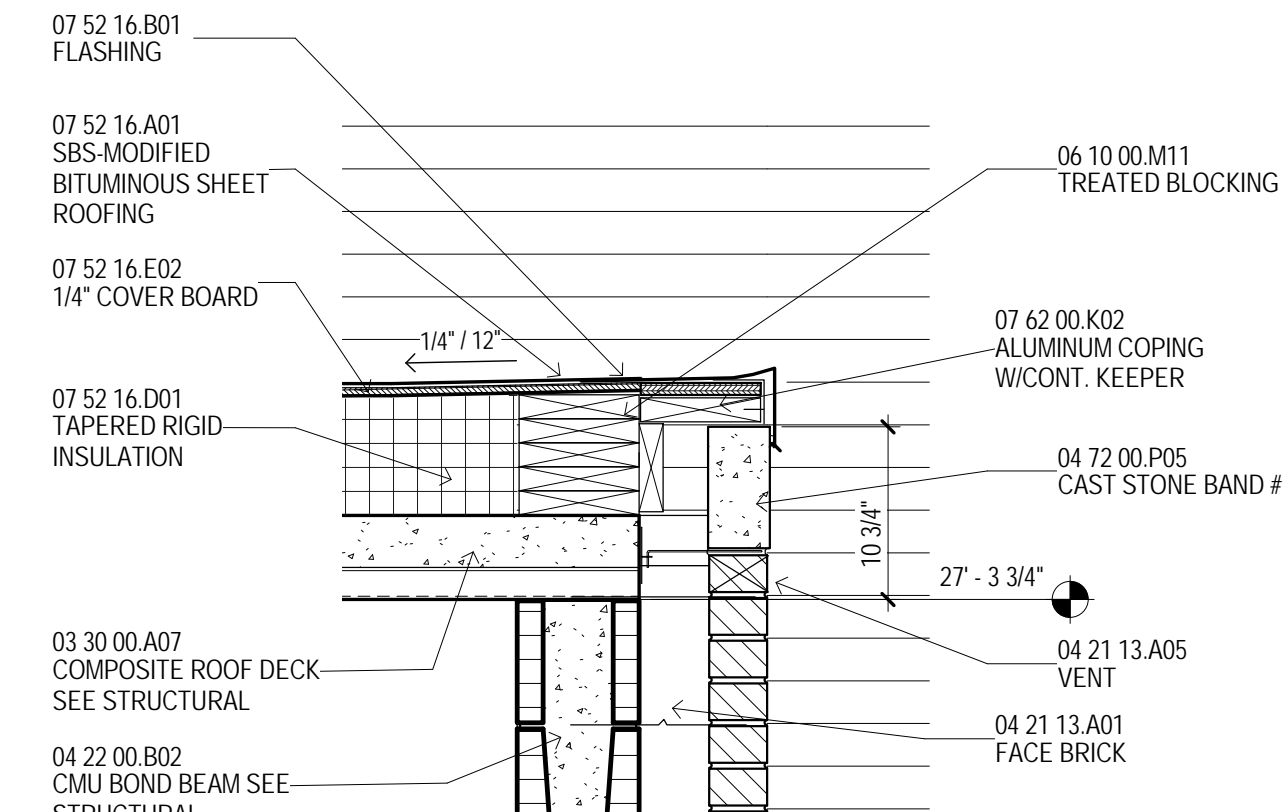

MATERIAL KEYING

03 10 00 A01	VAPOR RETARDER
03 30 00 A03	CONCRETE SLAB SEE STRUCTURAL
03 30 00 A04	FOUNDATION SEE STRUCTURAL
03 30 00 A05	CONCRETE WALL SEE STRUCTURAL
03 30 00 A07	COMPOSITE ROOF DECK SEE STRUCTURAL
04 21 13 A01	FACE BRICK
04 21 13 A05	VENT
04 22 00 A01	8\" CONCRETE BLOCK SEE STRUCTURAL
04 22 00 B02	CMU BOND BEAM SEE STRUCTURAL
04 22 00 P05	CAST STONE BAND #1
05 51 13 A01	CHANNEL STRINGER
05 51 13 A04	METAL PAN STAIR LANDING
05 51 13 A06	CONCRETE FILL AT PAN
05 51 13 C01	METAL PAN STAIR
05 52 13 B01	1 1/2\" DIA. STEEL PIPE HANDRAIL
05 52 13 B03	STEEL PIPE GUARDRAIL
06 10 00 M11	TREATED BLOCKING
06 10 00 M11	SBS-MODIFIED BITUMINOUS SHEET ROOFING
07 52 16 B01	FLASHING
07 52 16 D01	TAPERED RIGID INSULATION
07 52 16 E02	1/4\" COVER BOARD
07 62 00 K02	ALUMINUM COPING W/CONT. KEEPER
09 22 16 H02	SUSPENDED FRAMING SYSTEM
09 29 00 E01	5/8\" TYPE \"X\" GYPSUM BOARD
31 23 18 A01	COMPACTED SUBGRADE
31 23 18 B01	GRANULAR FILL

04 March 2013

THE MCCARTY COMPANY
DESIGN GROUP, P.A.

MAILING ADDRESS:
P.O. BOX 440
TUPELO, MS 38802

OFFICE ADDRESS:
553 WEST MAIN STREET
TUPELO, MS 38804

TELEPHONE:
(662) 844-4400
FAX:
(662) 844-4900

DESIGN ARCHITECT
Hanbury Evans Wright Viattas + Company
120 Alkinner Street
Norfolk, VA 23510
757 521-5800
www.hewv.com

PROJECT TITLE
USM - CENTURY PARK SOUTH
IHL# 208-297
HATTIESBURG, MISSISSIPPI

THE UNIVERSITY OF
SOUTHERN
MISSISSIPPI

PROJECT NO:
• 2012020
DRAWN BY:
• MPS
CHECKED BY:
• JPH
DATE ISSUED:
• 04 MAR 2013

REVISIONS & ADDENDUMS

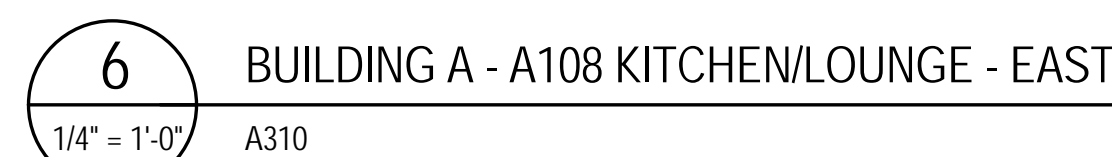
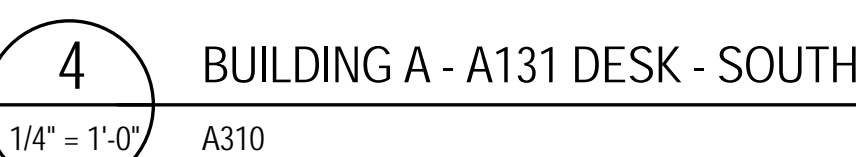

SHEET TITLE
WALL
SECTIONS AND
DETAILS

SHEET NUMBER
A517
151 of 458

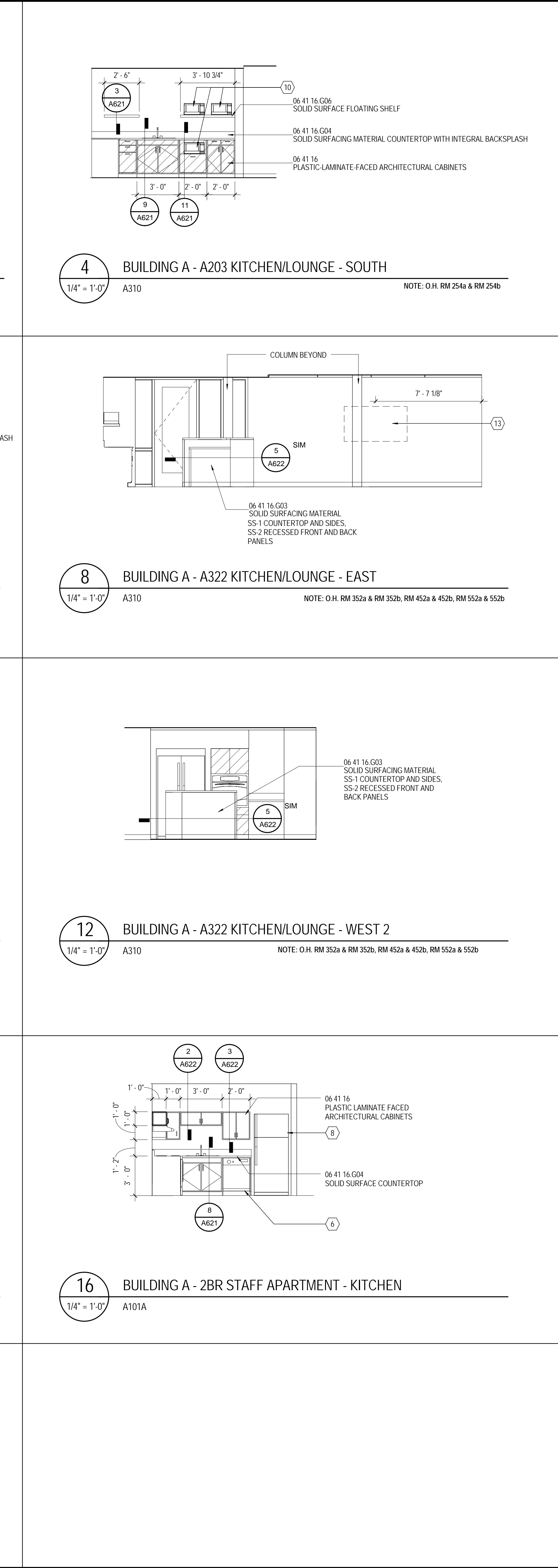
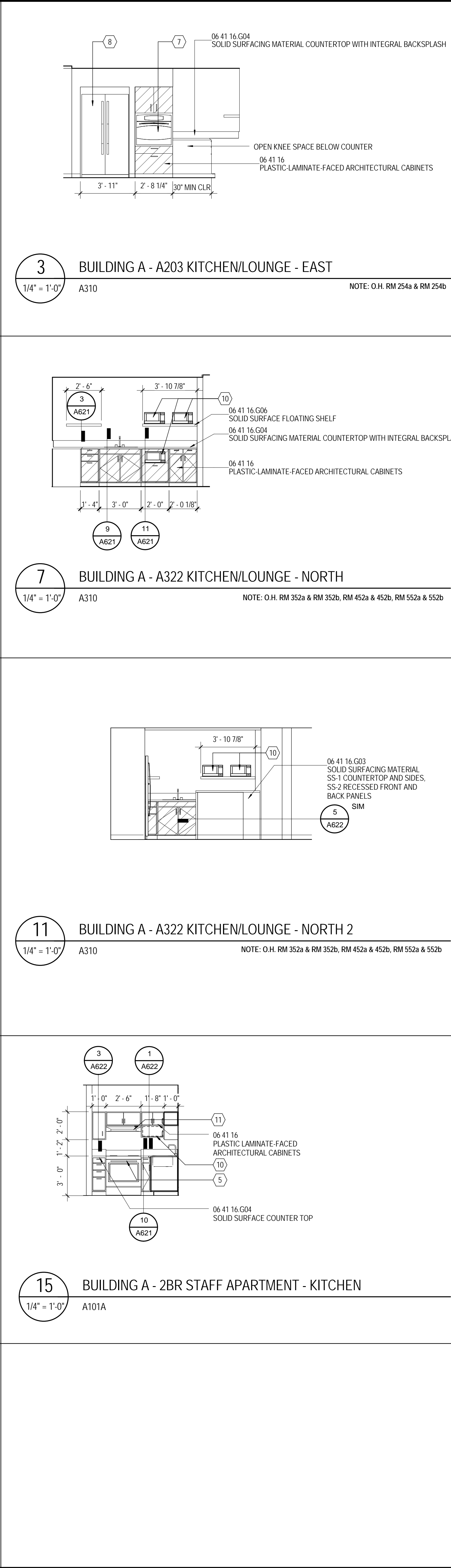
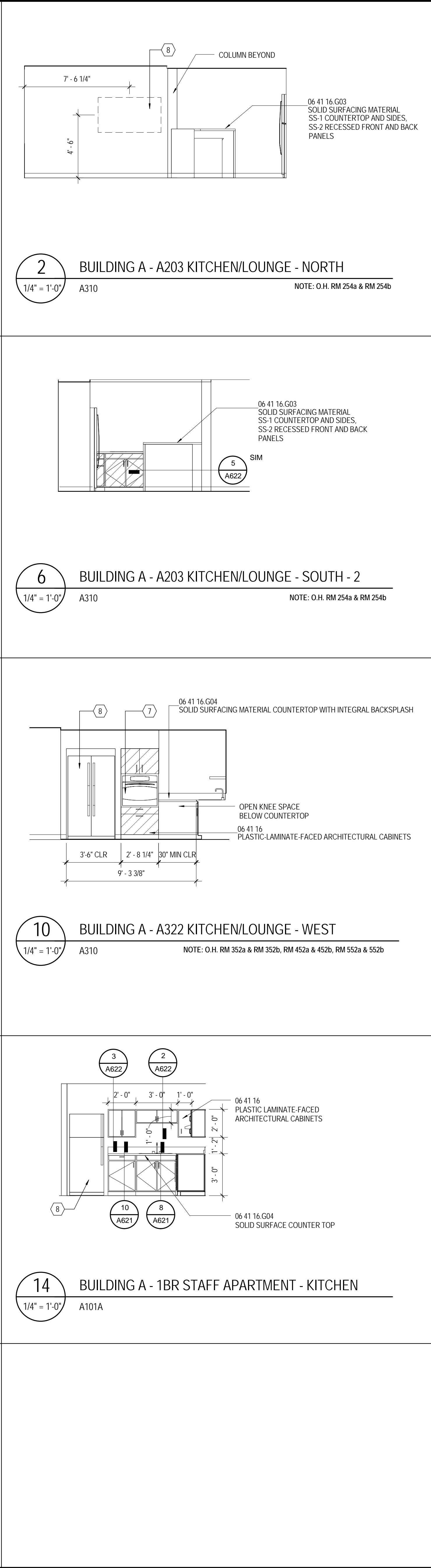

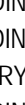

MATERIAL KEYING	
06 41 16	PLASTIC-LAMINATE-FACED ARCHITECTURAL CABINETS
06 41 16.G03	SOLID SURFACING MATERIAL
06 41 16.G04	SOLID SURFACING MATERIAL COUNTERTOP WITH INTEGRAL BACKSPLASH
06 41 16.G06	SOLID SURFACE FLOATING SHELF
<h2>NEW WORK NOTES</h2> <h3>ENLARGED PLANS AND INTERIOR ELEVATIONS</h3>	
NEW WORK NOTES	
1	STACKED WASHER/DRYER UNIT (WD) NOT IN CONTRACT
2	FREESTANDING WASHER (W) NOT IN CONTRACT
3	FREESTANDING DRYER (D) NOT IN CONTRACT
4	STACKED DRYERS (SD) NOT IN CONTRACT
5	FREESTANDING RANGE - OWNER FURNISHED AND INSTALLED
6	DISHWASHER - OWNER FURNISHED AND INSTALLED
7	WALL OVEN - CONTRACTOR FURNISHED AND INSTALLED
8	REFRIGERATOR - OWNER FURNISHED AND INSTALLED
9	DOUBLE SINK - SEE PLUMBING DRAWINGS
10	MICROWAVE OVEN - OWNER FURNISHED AND INSTALLED
11	KITCHEN EXHAUST HOOD WITH FIVE EXHAUSTING SYSTEM (APARTMENTS) - CONTRACTOR FURNISHED AND INSTALLED
12	DROPH-IN RANGE, OWNER FURNISHED AND INSTALLED
13	PROVIDE METAL BLOCKING IN WALL FOR FUTURE GRAB BAR INSTALLATION - TYPICAL ALL TYPE B DWELLING UNITS
14	TRANSFER TYPE SHOWER ENCLOSURE - TYPICAL ALL HC-1 UNITS
15	ROLL-IN TYPE SHOWER ENCLOSURE - TYPICAL ALL HC-R UNITS
16	WALL MOUNTED TV - NOT IN CONTRACT. CONTRACTOR TO PROVIDE 12 INCH WALL BLOCKS COORDINATED WITH OWNER. SEE ELECTRICAL FOR POWER AND DATA OUTLETS
17	GARBAGE DISPOSAL - SEE PLUMBING DRAWINGS
18	TRANSFER TYPE TUB - SEE PLUMBING DRAWINGS
<h2>GENERAL NOTES</h2> <h3>ENLARGED PLANS AND INTERIOR ELEVATIONS</h3>	
GENERAL NOTES	
A	UNLESS SPECIFICALLY NOTED OTHERWISE - INTERIOR DIMENSIONS ARE TO FACE OF STUDY. FACE OF CMU OR FACE OF CONCRETE WHERE INDICATED. WHERE FACE OF FINISH OR FACE DIMENSIONS ARE NOT PROVIDED FOR COORDINATION PURPOSES OR TO DESIGNATE REQUIRED CURE CLEARANCES, THE DIMENSION IS TECHNICALLY DESIGNATED AS "F" (FACE OF FINISH) OR "CL" (CLEAR).
B	CONTRACTOR RESPONSIBLE FOR FIELD MEASUREMENTS ON OVERALL DIMENSIONS.
C	ROUGH-IN AND CLEARANCE DIMENSIONS, BLOCKING AND ANCHORAGE FOR SHOWER UNITS, (AS WELL AS LAUNDRY EQUIPMENT, APPLIANCES, AND SIMILAR BUILDING OR DIMENSIONALLY CRITICAL ITEMS) IS TO BE PROVIDED PER THE MANUFACTURER'S WRITTEN INSTALLATION INSTRUCTIONS.
D	DIMENSIONS INDICATED AT SHOWER FIXTURES ARE TO FACE OF FINISH AND ARE APPROXIMATE +/- PRIOR TO BEGINNING PARTITION LAYOUT WORK. OBTAIN ACTUAL SAMPLES OF EACH PRE-FABRICATED SHOWER ENCLOSURE AND CONSTRUCT MOCK-UPS OF EACH TYPICAL CONDITION TO ESTABLISH EXACT ROUGH-IN DIMENSIONS AND FRAMING, BLOCKING AND FINISH DETAILS.
E	SHOWER UNITS SHALL BE GROUTED SOLD UNDERNEATH - VOID VOID BETWEEN FLOOR SLAB AND FLOOR OF SHOWER.
F	DWELLING UNITS DESIGNATED AS "HC" ON THE PLANS ARE UNITS WITH MOBILITY FEATURES IN ACCORDANCE WITH APPLICABLE ACCESSIBILITY CODES. ROOMS NOTED "HC-R" ARE PROVIDED WITH ROLL-IN TYPE SHOWER ENCLOSURES. ROOMS NOTED AS "HC-T" ARE PROVIDED WITH TRANSFER TYPE SHOWER ENCLOSURES. ROOMS DESCRIBED WITH "C" ARE UNITS TO BE PROVIDED WITH COMMUNICATIONS FEATURES.
G	ALL DWELLING UNITS NOT DESIGNATED AS "HC" ARE TO BE CONSTRUCTED AS "TYPE B" UNITS PER CHAPTER 11 OF ICC AND APPLICABLE PROVISIONS OF ICC ANS A17.1 AND THE FARE HOUSING ACT DESIGN MANUAL.
H	EXCEPT AS NOTED OTHERWISE, LAUNDRY EQUIPMENT AND RESIDENTIAL APPLIANCES ARE NOT IN CONTRACT (NO) - LAUNDRY EQUIPMENT WILL BE FURNISHED AND INSTALLED BY THE OWNER'S SEPARATE LAUNDRY CONTRACTOR (WITH THE EXCEPTION OF STOVE APPLIANCES DESCRIBED WITH "C" EQUIPMENT). RESIDENTIAL KITCHEN EQUIPMENT (WITH THE EXCEPTION OF WALL OVENS AND RANGE HOODS) WILL BE OWNER FURNISHED AND INSTALLED. PROVIDE ROUGH-IN FOR PLUMBING EQUIPMENT AND RESIDENTIAL KITCHEN APPLIANCES. REFER TO ELECTRICAL DRAWINGS FOR POWER AND DATA. REFER TO PLUMBING DRAWINGS FOR GAS, WATER AND DRAINAGE. REFER TO MECHANICAL DRAWING FOR EXHAUSTING AS APPLICABLE. COORDINATE ROUGH-IN REQUIREMENTS WITH THE OWNER AND OBTAIN APPROVALS.
I	LOCATE WHEELCHAIR ACCESSIBLE WATER CLOSETS "1" FROM CENTERLINE OF WATER CLOSET TO FACE OF FINISH AT ADJACENT WALL. TYPICAL. FLUSH HANDLES TO BE LOCATED ON THE WIDE (OPEN) SIDE OF THE FIXTURE.
J	PROVIDE FLOOR DRAINS (FD) AT ROLL-IN (R) AND TRANSFER (T) SHOWERS. REFER TO PLUMBING DRAWINGS, SLOPE DOORS TO DRAIN.
K	WALL MOUNTED AT HANDICAP ACCESSIBLE DWELLING UNITS, PROVIDE REMOVABLE BACE CABINETS AT KITCHEN AND BATHROOM SINKS COMPLYING WITH THE REQUIREMENTS AND STANDARDS FOR ACCESSIBLE DESIGN (SECTION 606.2 EXCEPTION NO. 3).
L	CONTRACTOR TO PROVIDE 12 GAGE METAL BLOCKING IN STUD WALLS FOR ANCHORAGE OF WALL MOUNTED ITEMS INCLUDING BUT NOT LIMITED TO TOILET ACCESSORIES, WALL CABINETS, WALL MOUNTED TV'S, SHELVING, TUB PARTITIONS, OWNER FURNISHED EQUIPMENT INDICATED AND SIMILAR ITEMS. FOR "TYPE B" DWELLING UNITS, PROVIDE METAL BLOCKING IN STUD WALLS FOR GRAB BAR INSTALLATIONS AS INDICATED. FOR WALL MOUNTED TV'S IN LOUNGES, PROVIDE METAL BLOCKING 24" ABOVE AND BELOW ELECTRICAL JUNCTION BOXES.
M	REFER TO A026 FOR DESCRIPTION OF ALL PARTITION TYPES.
N	REFER TO A101 (1B' FLOOR PLANS) SERIES DRAWINGS AND A300 SERIES DRAWINGS (ENLARGED PLANS) FOR PARTITION TYPE LOCATIONS.
O	REFER TO LS SERIES DRAWING (LIFE SAFETY PLANS) FOR LOCATIONS OF FIRE RATED WALLS AND PARTITIONS.
P	REFER TO A000 SERIES DRAWINGS FOR WINDOW TYPES AND DOOR TYPES, SCHEDULES AND DETAILS.
Q	REFER TO A000 SERIES DRAWINGS FOR INTERIOR FINISH SCHEDULES.
R	REFER TO A101 SERIES DRAWINGS (ENLARGED PLANS) FOR ADDITIONAL PLAN NOTES.
S	REFER TO SPECIFICATIONS SECTION 1020.00 FOR TOILET ACCESSORY SCHEDULE.

			
<p>THE MCCARTY COMPANY DESIGN GROUP, P.A.</p>		<p>TELEPHONE: (602) 844-1400 FAX: (602) 844-0000</p>	
<p>MAILING ADDRESS: 10000 W. WILLOW STREET TULSA, OK 74114</p>		<p>OFFICE ADDRESS: 10000 W. WILLOW STREET TULSA, OK 74114</p>	
<p>DESIGN ARCHITECT Harbury Evans Wright Vattias + Company 120 Atlantic Street Norfolk, VA 23510 707.321.9600 www.hewv.com</p>		<p>PROJECT TITLE USM - CENTURY PARK SOUTH IHL# 208-297</p>	
<p>THE UNIVERSITY OF SOUTHERN MISSISSIPPI</p>		<p>HATTIESBURG, MISSISSIPPI</p>	
<p>PROJECT NO. ● 2012020</p>		<p>● RMC & SLR</p>	
<p>DRAWN BY:</p>		<p>● JTG</p>	
<p>CHECKED BY:</p>		<p>● 04 MAR 2013</p>	
<p>DATE ISSUED:</p>		<p>REVISIONS & ADDENDUMS</p>	
<p>SHEET TITLE</p>		<p>SHEET NUMBER</p>	
<p>BUILDING A - INTERIOR ELEVATIONS - COMMON AREAS AND STAFF APTS</p>		<p>A602</p>	
<p>154 of 458</p>			

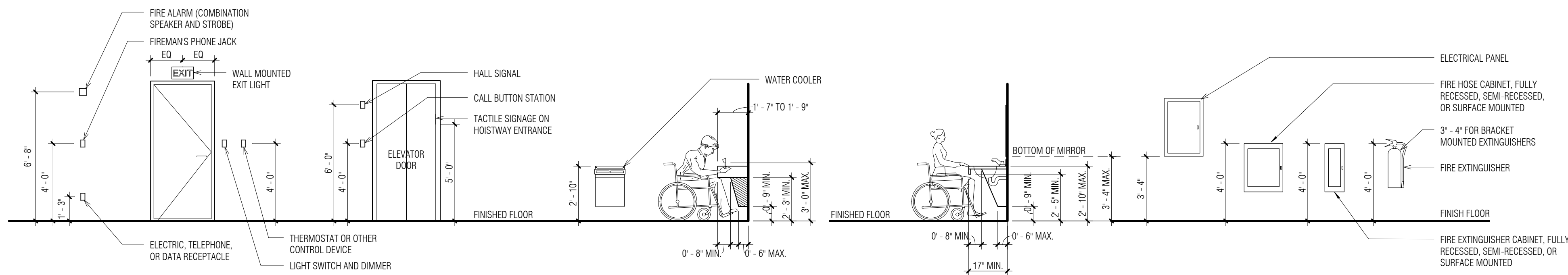

1/4" = 1'-0"

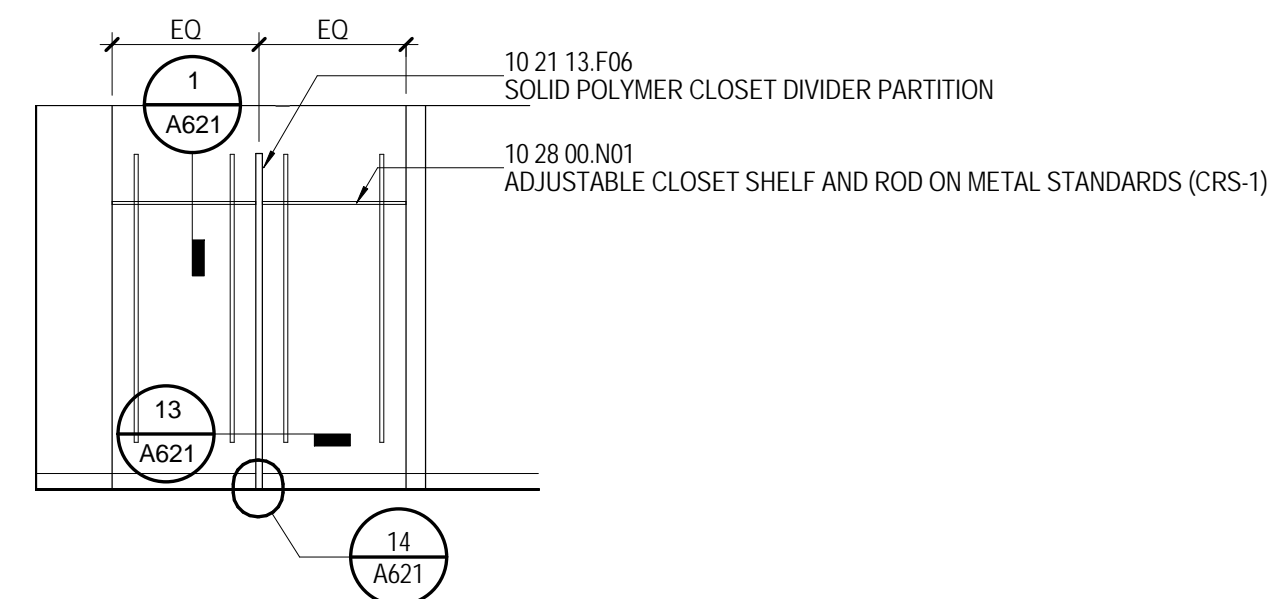
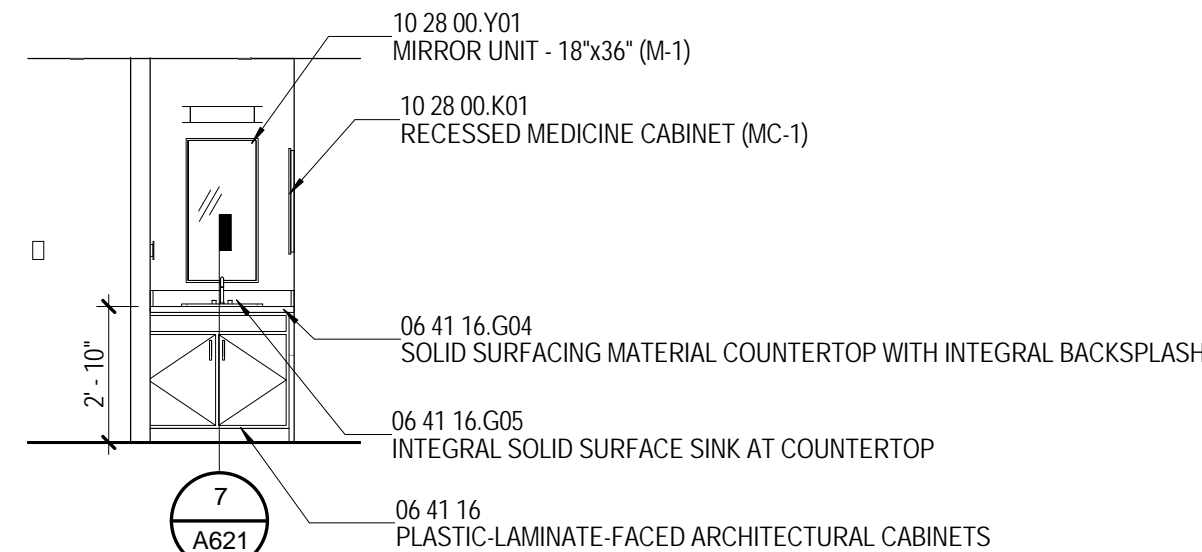
$$1/4'' = 1'-0''$$

INTERIOR ELEVATION - STUDENT ROOM

2 INTERIOR ELEVATION - STUDENT ROOM

INTERIOR ELEVATION - STUDENT ROOM

INTERIOR ELEVATION - STUDENT ROOM

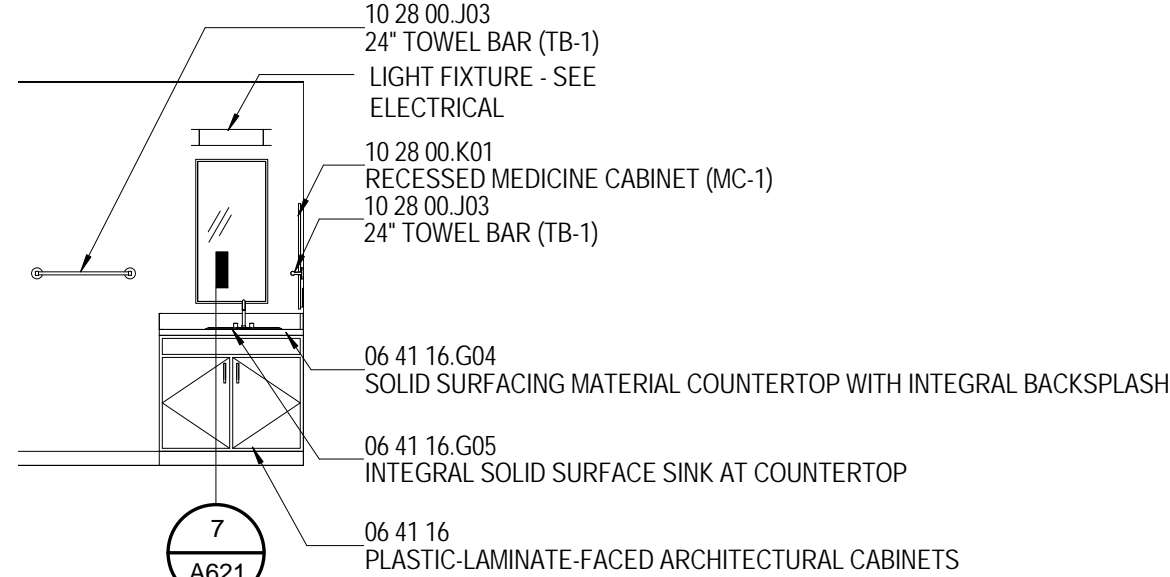

INTERIOR ELEVATION - 1 BR STAFF APARTMENT

6 INTERIOR ELEVATION - 2BR STAFF APARTMENT

06 41 16	PLASTIC-LAMINATE-FACED ARCHITECTURAL CABINETS
06 41 16.G04	SOLID SURFACING MATERIAL COUNTERTOP WITH INTEGRAL BACKSPLASH
06 41 16.G05	INTEGRAL SOLID SURFACE SINK AT COUNTERTOP
10 21 13.F06	SOLID POLYMER CLOSET DIVIDER
10 28 00.H02	PARTITION
10 28 00.J03	SHOWER CURTAIN ROD (SR-2)
10 28 00.J02	24" TOWEL BAR (TB-1)
10 28 00.K01	RECESSED MEDICINE CABINET (MC-1)
10 28 00.N01	ADJUSTABLE CLOSET SHELF AND ROD ON METAL STANDARDS (CRS-1)
10 28 00.Y01	MIRROR UNIT - 18"x36" (M-1)

NEW WORK NOTES

- | | |
|----|---|
| 2 | STACKED WASHER/DRYER UNIT (W/D) NOT IN CONTRACT |
| 3 | FREESTANDING WASHER (W) NOT IN CONTRACT |
| 4 | FREESTANDING DRYER (D) NOT IN CONTRACT |
| 5 | STACKED DRYERS (S/D) NOT IN CONTRACT |
| 6 | FREESTANDING RANGE - OWNER FURNISHED AND INSTALLED |
| 7 | DISHWASHER - CONTRACTOR FURNISHED AND INSTALLED |
| 8 | WALL OVEN - CONTRACTOR FURNISHED AND INSTALLED |
| 9 | REFRIGERATOR - OWNER FURNISHED AND INSTALLED |
| 10 | DOUBLE SINK - SEE PLUMBING DRAWINGS |
| 11 | KITCHEN OVEN - OWNER FURNISHED AND INSTALLED |
| 12 | FIRE EXTINGUISH HOOD WITH FIRE EXTINGUISHING SYSTEM |
| 13 | APPLIANCES - CONTRACTOR FURNISHED AND INSTALLED |
| 14 | DROP-IN RANGE - OWNER FURNISHED AND INSTALLED |
| 15 | PROVIDE METAL BLOCKING IN WALL FOR FUTURE GRAB BAR |
| 16 | INSTALLATION - TYPICAL ALL TYPE B DWELLING UNITS |
| 17 | TRANSFER TYPE SHOWER ENCLOSURE - TYPICAL ALL HC-T |
| 18 | ROLL-IN TYPE SHOWER ENCLOSURE - TYPICAL ALL HC-R |
| 19 | WALL MOUNTED TUB - NOT IN CONTRACT. CONTRACTOR TO |
| 20 | PROVIDE 12 METAL WALL BLOCKING. COORDINATE WITH |
| 21 | 2" MIN. ELECTRIC CONDUIT FOR POWERED SHOWER OUTLETS |
| 22 | GARBAGE DISPOSAL - SEE PLUMBING DRAWINGS |
| 23 | TRANSFER TYPE TUB - SEE PLUMBING DRAWINGS |

GENERAL NOTES

- A UNLESS SPECIFICALLY NOTED OTHERWISE - INTERIOR
B DIMENSIONS ARE TO FACE OF STUD, FACE OF CURB OR FACE
C OF WALL WHERE APPLICABLE. PROVIDE WORK FOR FINISH
D OR CLEAR DIMENSIONS ARE INDICATED FOR COORDINATION
E PURPOSES OR TO DESIGNATE REQUIRED CODE
F CLASSES. THE DIMENSION IS ALWAYS DESIGNATED AS
G "TOP" (FACE OF FINISH OR "CLR") OR "CLAR"
H CONTRACTOR RESPONSIBLE FOR FIELD MEASUREMENTS OF
I ALL OVERALL DIMENSIONS.
J ROUGH-IN AND CLEARANCE DIMENSIONS, BLOCKING AND
K BRACING FOR SHOWER UNITS, (AS WELL AS LAUNDRY
L EQUIPMENT), APPLIANCES, AND SIMILAR BUILT-IN OR
M DIMENSIONALLY CRITICAL ITEMS) IS TO BE PROVIDED PER
N THE MANUFACTURER'S WRITTEN INSTALLATION
O INSTRUCTIONS.
P DIMENSIONS INDICATED AT SHOWER FIXTURES ARE TO
Q FACE OF FINISH AND ARE APPROXIMATE -X". PRIOR TO
R ANY PARTITION OR FLOTTET WORK, OBTAIN TWO (2) SAMPLES
S OF EACH PRE-FABRICATED SHOWER ENCLOSURE
T AND CONSTRUCT MOCK-UPS OF EACH TYPE/COLOR
U COMBINATIONS EXACTLY TO DIMENSIONS AND FRAMING
V BLOCKING AND FINISH DETAILS.
W SHOWER UNITS SHALL BE GROUED SLOOT UNDERNEATH
X FLUID VOID BETWEEN FLOOR SLAB AND FLOOR OF SHOWER.
Y DIMENSIONS DESIGNATED AS "HC" ON PLANS ARE TO
Z FACE OF FINISH WITH MOBILITY FEATURES IN ACCORDANCE WITH
A APPLICABLE ACCESSIBILITY CODES. ROOMS NOTED "HC-R"
B REFER TO FINISH WITH ROLL-IN SHOWER. ROOMS NOTED
C "HC-T" REFER TO FINISH PROVIDED WITH TRANSFER
D TYPE SHOWER ENCLOSES. UNITS DESIGNATED WITH "C"
E ARE UNITS TO BE PROVIDED WITH COMMUNICATIONS
F FEATURES.
G ALL DWELLING UNITS NOT DESIGNATED AS "HC" ARE TO BE
H CONSTRUCTED AS "TYPE B" UNITS PER CHAPTER 17 OF ICC
I AND APPLICABLE PROVISIONS OF ICC/ANSI A117.1 AND
J APPLICABLE LOCAL BUILDING DEPARTMENT ORDINANCES.
K EXCEPT AS NOTED OTHERWISE, LAUNDRY EQUIPMENT AND
L RESIDENTIAL APPLIANCES ARE NOT IN CONTRACT (NIC).
M LAUNDRY EQUIPMENT SHALL BE PROVIDED BY THE OWNER
N WITH THE OWNER'S SEPARATE LAUNDRY CONTRACTOR (WITH
O THE EXCEPTION OF STAFF APARTMENT LAUNDRY
P EQUIPMENT). RESIDENTIAL KITCHEN EQUIPMENT (WITH THE
Q EXCEPTION OF WALL CUPBOARD AND DISHWASHER) SHALL BE
R OWNER FURNISHED AND INSTALLED. PROVIDE ROUGH-IN
S FOR LAUNDRY EQUIPMENT AND RESIDENTIAL KITCHEN
T EQUIPMENT. REFER TO PLUMBING DRAWINGS FOR GAS,
U POWER AND DATA. REFER TO PLUMBING DRAWINGS FOR
V GAS, WATER AND DRAINAGE. REFER TO MECHANICAL
W DRAWINGS FOR EXHAUST FAN REQUIREMENTS. OBTAIN
X ROUGH-IN REQUIREMENTS WITH THE OWNER AND OBTAIN
Y MANUFACTURER'S RECOMMENDED WATER PLESTES.
Z LOCATE WHEELCHAIR ACCESSIBLE WATER CLOSETS IN
A VARIOUS AREAS OF THE BUILDING. LOCATE ONE (1) WASH
B AT ADJACENT WALL. POSITION FLUSH HANDLES TO BE
C LOCATED ON THE WIDE (OPEN) SIDE OF THE FIXTURE.
D TYPE "A" FLUSH VALVE.
E PROVIDE FLOOR DRAINS (FD) AT ROLL-IN (R) AND SLOPE
F (T) SHOWERS. REFER TO PLUMBING DRAINS, TRANSFER
G FLOORS TO DRAIN.
H WHERE NOTED AT HANDICAP ACCESSIBLE DWELLING UNITS,
I PROVIDE MOVEABLE BASE CABINETS AT KITCHEN AND
J BATHROOM SINKS COMPLYING WITH THE REQUIREMENTS
K OF ADA STANDARDS FOR ACCESSIBLE DESIGN (SECTION
L 06100 - KITCHEN AND BATH).
M CONTRACTOR TO PROVIDE 12 GAUGE METAL BLOCKING IN
N STUD WALLS FOR ANCHORAGE OF WALL MOUNTED ITEMS
O INCLUDING, BUT NOT LIMITED TO TOILET ACCESSORIES,
P TOWELS, WALL HOOKS, WALL PHONE, TELEPHONE, TOILET
Q PARTITIONS, OWNER FURNISHED EQUIPMENT INDICATED
R AND SIMILAR ITEMS. FOR "TYPE B" DWELLING UNITS,
S PROVIDE 16 GA. BLOCKING FOR ALL WALL MOUNTED TV'S
T INSTALLATIONS AS INDICATED. FOR WALL MOUNTED TV'S IN
U LOUNGES, PROVIDE METAL BLOCKING 24" ABOVE AND
V 24" BELOW ORIGINAL WALL SURFACE.
W REFER TO A026 FOR DESCRIPTION OF ALL PARTITION TYPES
X AND REFER TO A100 (18" FLOOR PLANS) SERIES DRAWINGS AND
Y A300 SERIES DRAWINGS (ENLARGED PLANS) FOR PARTITION
Z TYPES.
A REFER TO LLS SERIES DRAWING (SAFE LIFE PLANS) FOR
B LOCATIONS OF FIRE RATED WALLS AND PARTITIONS.
C REFER TO A400 SERIES DRAWINGS FOR WINDOW TYPES AND
D DOOR TYPES, SCHEDULES AND DETAILS.
E REFER TO A500 SERIES DRAWINGS FOR INTERIOR FINISH
F SCHEDULES.
G REFER TO A100 SERIES DRAWINGS (ENLARGED PLANS) FOR
H ADDITIONAL PLAN NOTES.
I INFORMATION INDICATED IN SECTION 10.2 REGARDING TOILET
J ACCESSORY SCHEDULE



A603

155 of 458

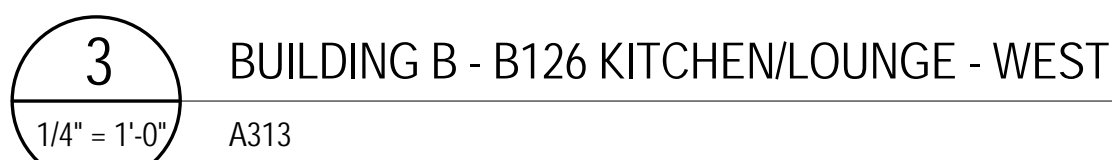
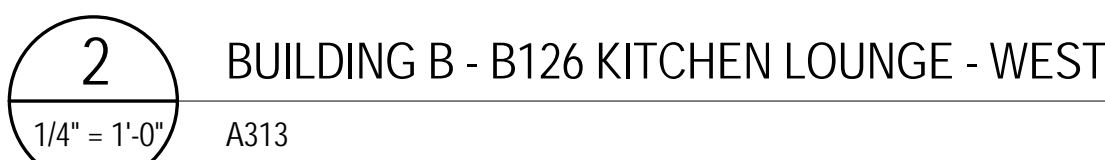

06 41 16	PLASTIC-LAMINATE-FACED ARCHITECTURAL CABINETS
06 41 16.A04	PLASTIC LAMINATE ON SOLID SUBSTRATE
06 41 16.A10	PLASTIC LAMINATE FINISHED END
06 41 16.G03	SOLID SURFACING MATERIAL
06 41 16.G04	SOLID SURFACING MATERIAL COUNTERTOP WITH INTEGRAL BACKSPLASH
06 41 16.G06	SOLID SURFACE FLOATING SHELF
08 00 00.A01	1/2" TEMPERED FIXED GLASS
08 00 00.A02	1/2" TEMPERED ALL GLASS SLIDING DOOR
08 00 00.A07	48" STAINLESS STEEL LOCKING LADDER PULLS
09 91 23.A01	PAINT FINISH

NEW WORK NOTES

1 STACKED WASH/DRESSERY UNIT (WID) NOT IN CONTRACT

2 FREESTANDING WASH/WM (NOT IN CONTRACT

3 FREESTANDING DRESS (NOT IN CONTRACT

4 STACKED DRESS (S/D) NOT IN CONTRACT

5 FREESTANDING RANGE, OWNER FURNISHED AND INSTALLED

6 DISHWASHER, OWNER FURNISHED AND INSTALLED

7 WALL OVEN - CONTRACTOR FURNISHED AND INSTALLED

8 REFRIGERATOR - OWNER FURNISHED AND INSTALLED

9 DOUBLE SINK - SEE PLUMBING DRAWINGS

10 MICROWAVE OVEN - OWNER FURNISHED AND INSTALLED

11 KITCHEN EXHAUST HOOD WITH FIRE EXTINGUISHING SYSTEM (APARTMENTS) - CONTRACTOR FURNISHED AND INSTALLED

12 REFRIG. UNIT - OWNER FURNISHED AND INSTALLED

13 PROVIDE METAL BLOCKING IN WALL FOR FUTURE GRAB BAR INSTALLATION - TYPICAL ALL TYPE B DWELLING UNITS

14 TRANSFER TYPE SHOWER ENCLOSURE - TYPICAL ALL HC-T UNITS

15 ROLL-IN TYPE SHOWER ENCLOSURE - TYPICAL ALL HC-R UNITS

16 WALL MOUNTED TV - NOT IN CONTRACT. CONTRACTOR TO PROVIDE 12 GA METAL WALL BLOCKING COORDINATE WITH ELECTRICAL TO PROVIDE 12 GA METAL WALL OUTLETS

17 GARBAGE DISPOSAL - SEE PLUMBING DRAWINGS

18 TRANSFER TYPE TUB - SEE PLUMBING DRAWINGS

A UNLESS SPECIFICALLY NOTED OTHERWISE - INTERIOR DIMENSIONS ARE TO FACE OF STUD, FACE OF CMU OR FACE OF CONCRETE WHERE APPLICABLE. DIMENSIONS WITH NO FINISH OR CLEAR DIMENSIONS ARE INDICATED FOR COORDINATION PURPOSES OR TO DESIGNATE REQUIRED CODE COMPLIANCE. THE DIMENSION IS TYPICALLY DESIGNATED AS "TO FACE OF STUD" OR "TO FACE OF CMU" OR "TO FACE OF CONCRETE".

B CONTRACTOR RESPONSIBLE FOR FIELD MEASUREMENTS ON OVERALL DIMENSIONS.

C ROUGH-IN AND CLEARANCE DIMENSIONS, BLOCKING AND BRACING FOR SHOWER UNITS, (AS WELL AS LAUNDRY EQUIPMENT, APPLIANCES, AND SIMILAR BUILDING MATERIALS) CRITICAL ITEMS IS TO BE PROVIDED PER THE MANUFACTURER'S WRITTEN INSTALLATION INSTRUCTIONS. DIMENSIONS INDICATED AT SHOWER UNITS ARE TO FACE OF FINISH AND APPROXIMATE. PRIOR TO BEGINNING PARTITION LAYOUT WORK OBTAIN ACTUAL SIZES OF EACH PRE-FABRICATED SHOWER ENCLOSURE AND CONSTRUCT TYPICAL SHOWER UNITS. EACH TYPE SHOWER UNIT MUST EXACT ROUGH-IN DIMENSIONS AND FRAMING, BLOCKING, AND FINISH DETAILS.

D SHOWER UNITS SHALL BE GROUTED SOLD UNDERLATH - SHEET AND GREEN FLOOR SLAB AND FLOOR STIFFENERS.

F DWELLING UNITS DESIGNATED AS "HC" ON THE PLANS ARE UNITS WITH MOBILITY FEATURES IN ACCORDANCE WITH APPLICABLE ACCESSIBILITY CODES. ROOMS NOTED "HC" OR "HC-R" ARE SHOWER WITH RE-ENTRY. TYPE SHOWER UNITS, SHOWER ROOMS NOTED AS "HC-T" ARE PROVIDED WITH TRANSFER TYPE SHOWER ENCLOSURES. UNITS DESIGNATED WITH "HC" ARE UNITS TO BE PROVIDED WITH COMMUNICATIONS FEATURES.

PROJECT TITLE
USM - CENTURY PARK SOUTH
IHL# 208-297
HATTIESBURG, MS

PROJECT NO:
● 2012020

DRAWN BY:
● SLR

CHECKED BY:
● JTG

DATE ISSUED:
● 04 MAR 2013

REVISIONS & ADDENDUMS

[illegible]

SHEET TITLE

BLDG B & C -
INTERIOR
ELEVATIONS -
COMMON
AREAS

SHEET NUMBER

A604

156 of 458

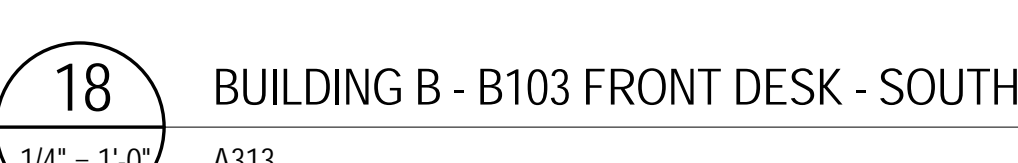
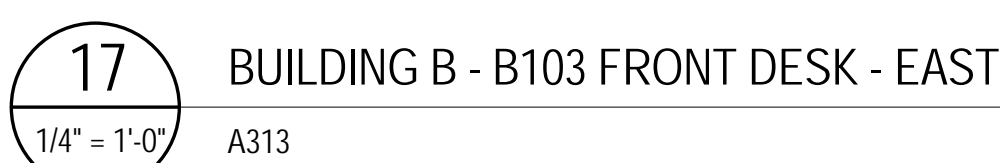
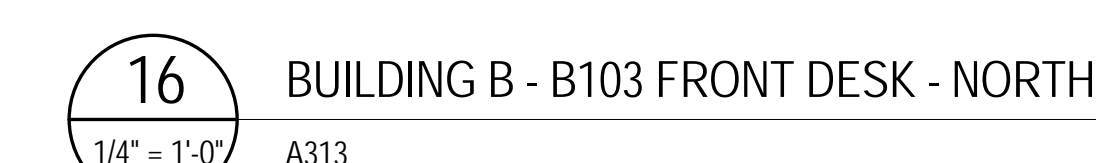
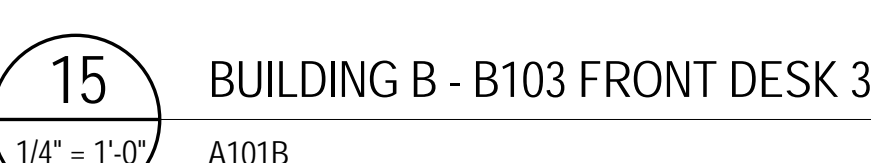
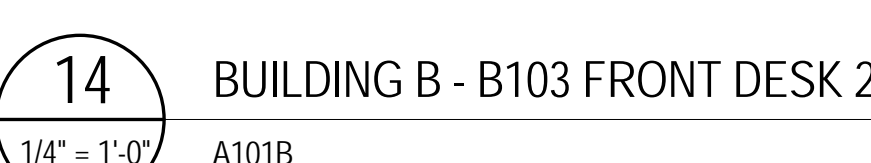
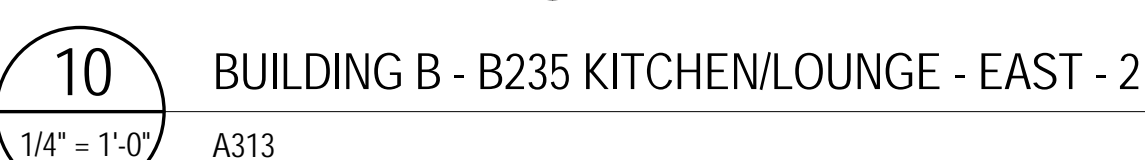
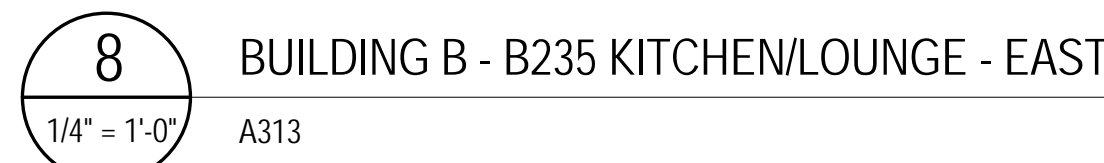
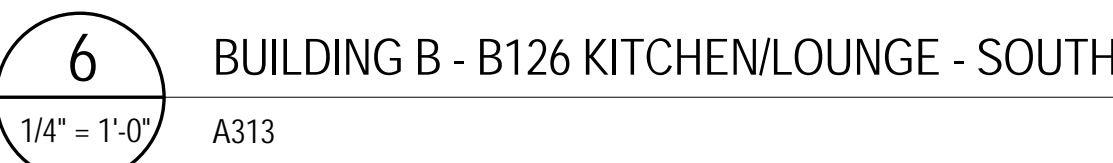
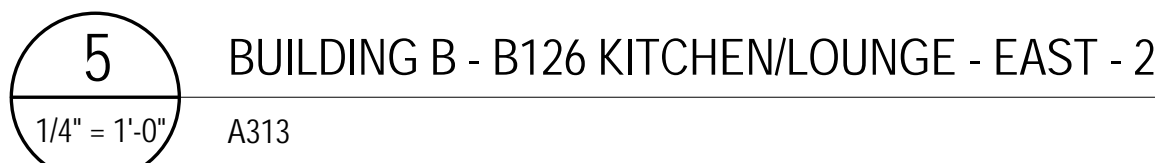

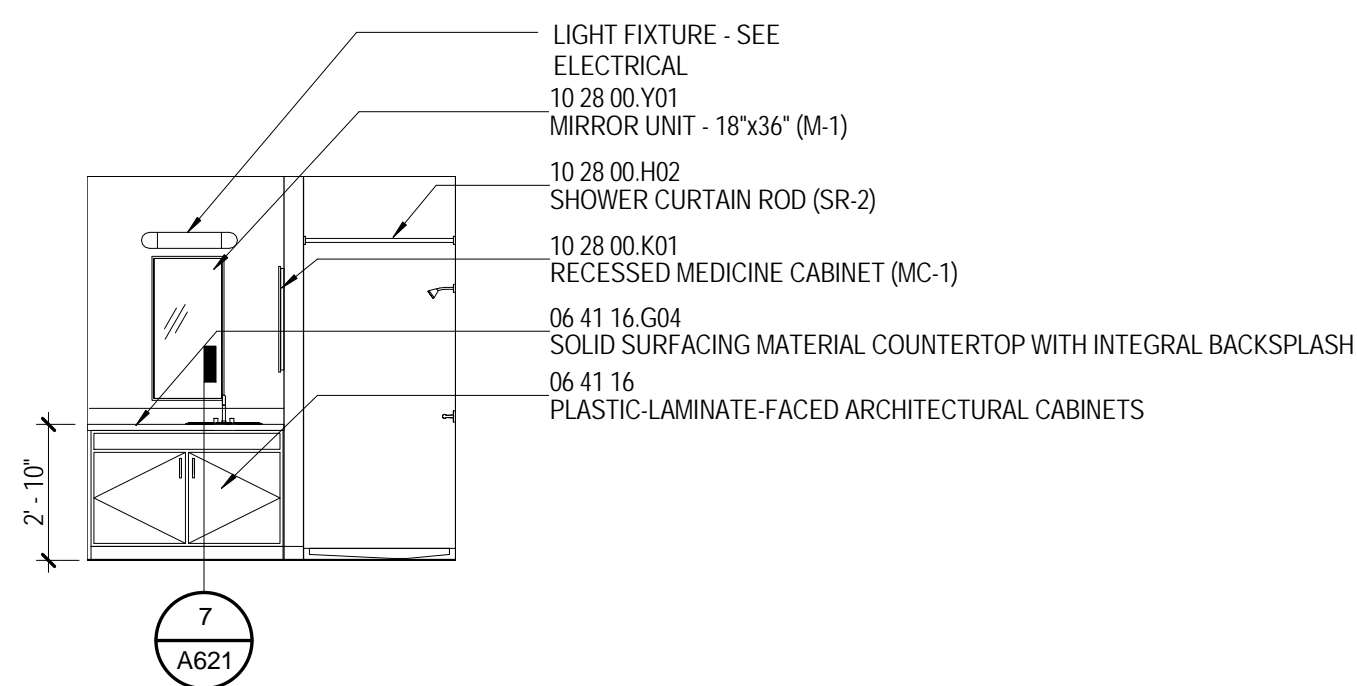

1 INTERIOR ELEVATION - 1BR STAFF APARTMENT
1/4" = 1'-0" A314

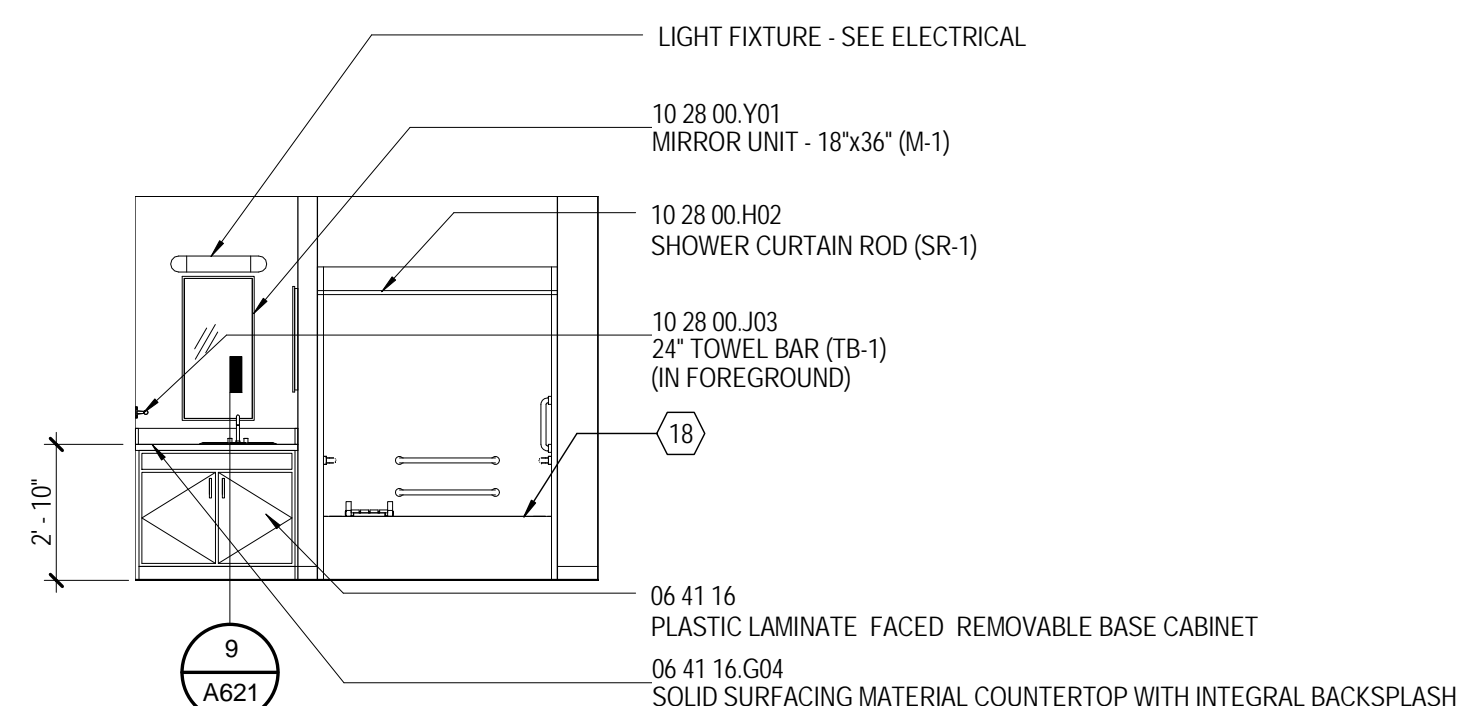

2 INTERIOR ELEVATION - 2BR STAFF APARTMENT - HC-T
1/4" = 1'-0" A314

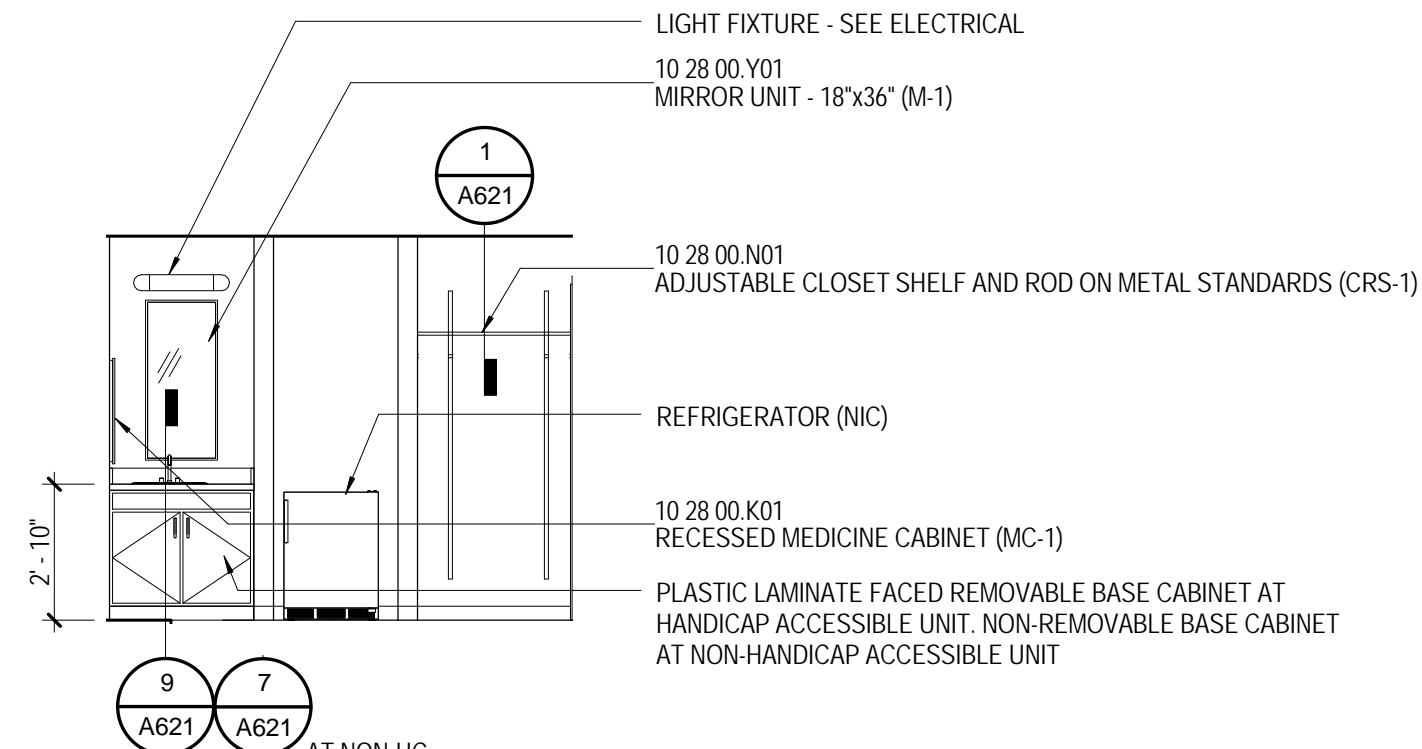

3 INTERIOR ELEVATION - STUDENT ROOM
1/4" = 1'-0" A102B

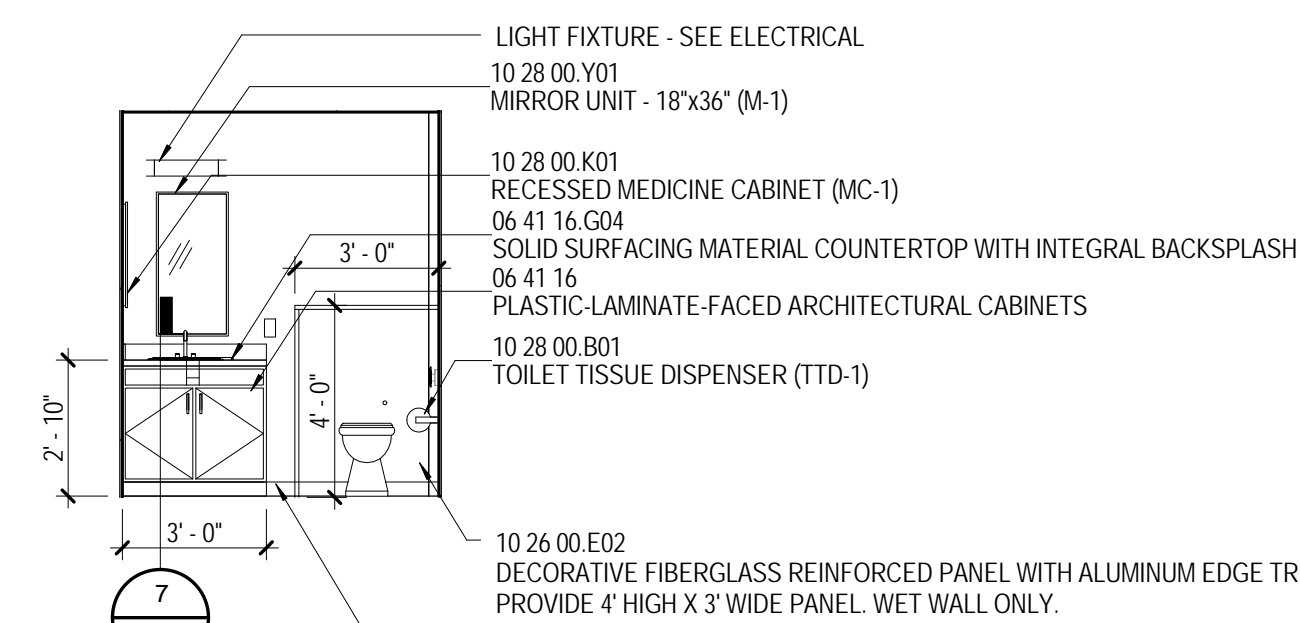

4 INTERIOR ELEVATION - STUDENT ROOM
1/4" = 1'-0" A102B

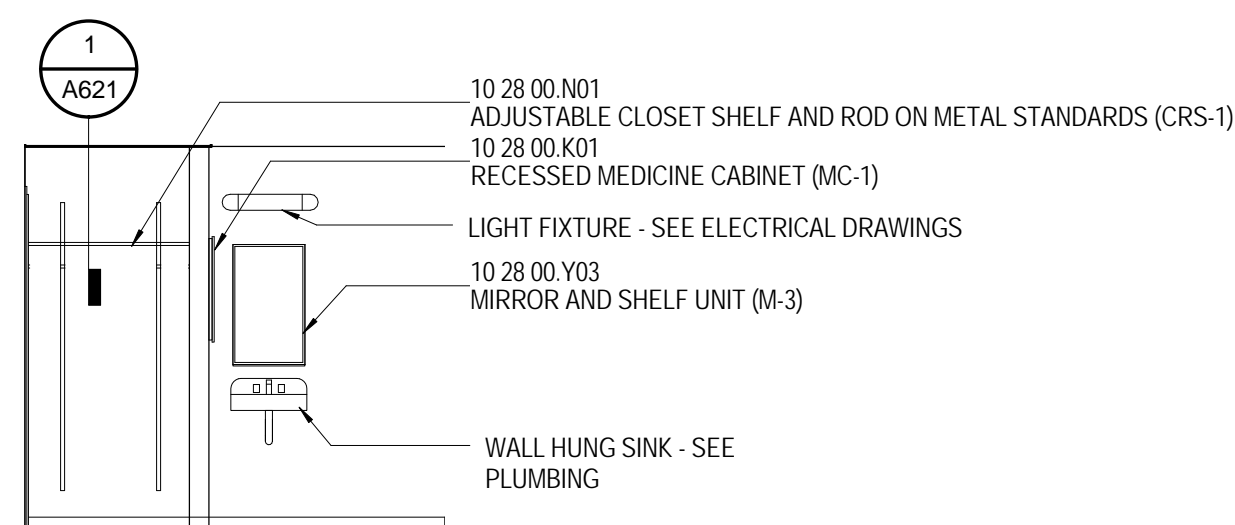

5 INTERIOR ELEVATION - STUDENT ROOM
1/4" = 1'-0" A101C

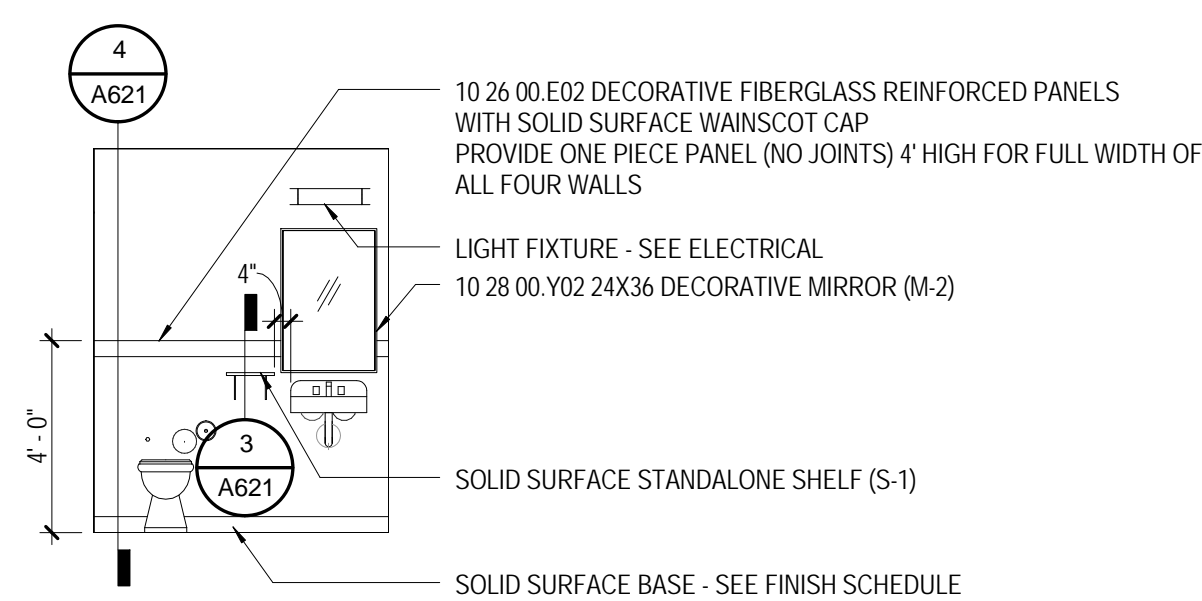

6 INTERIOR ELEVATION - SHARED STUDENT BATHS - BLDG C
1/4" = 1'-0" A101C

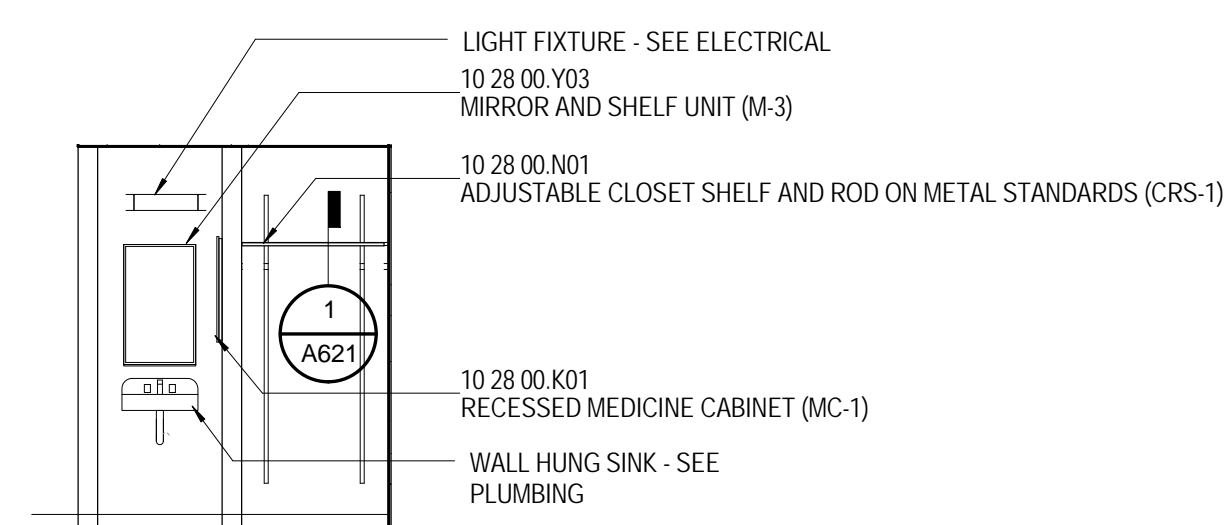

7 INTERIOR ELEVATION - STUDENT ROOM
1/4" = 1'-0" A315

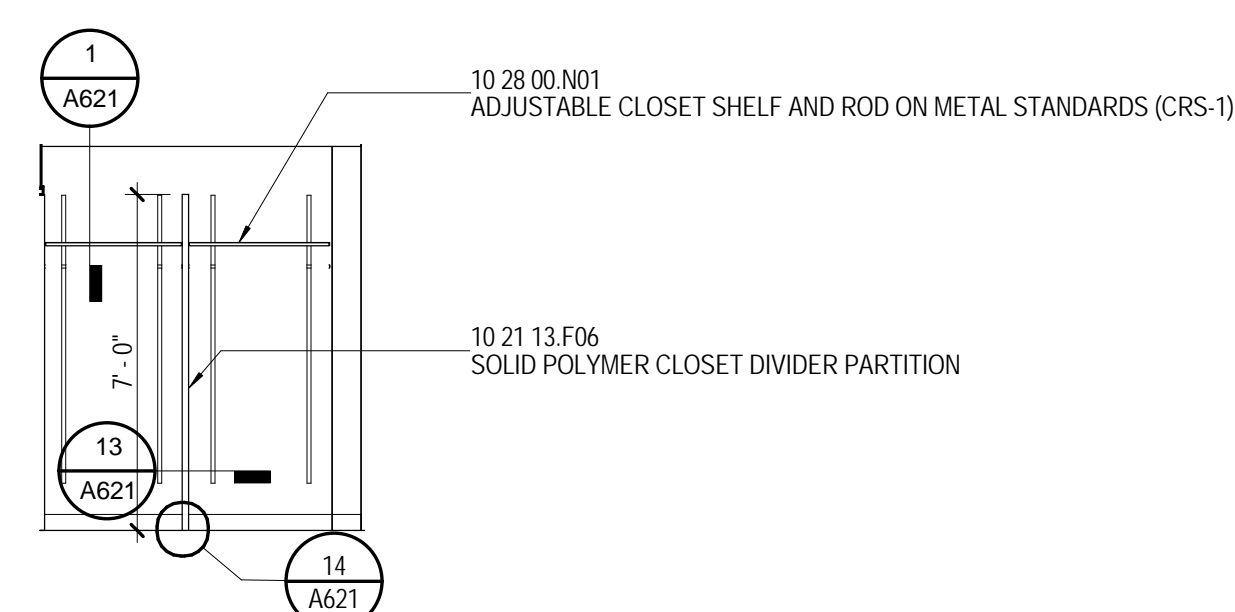

8 INTERIOR ELEVATION - STUDENT ROOM
1/4" = 1'-0" A315

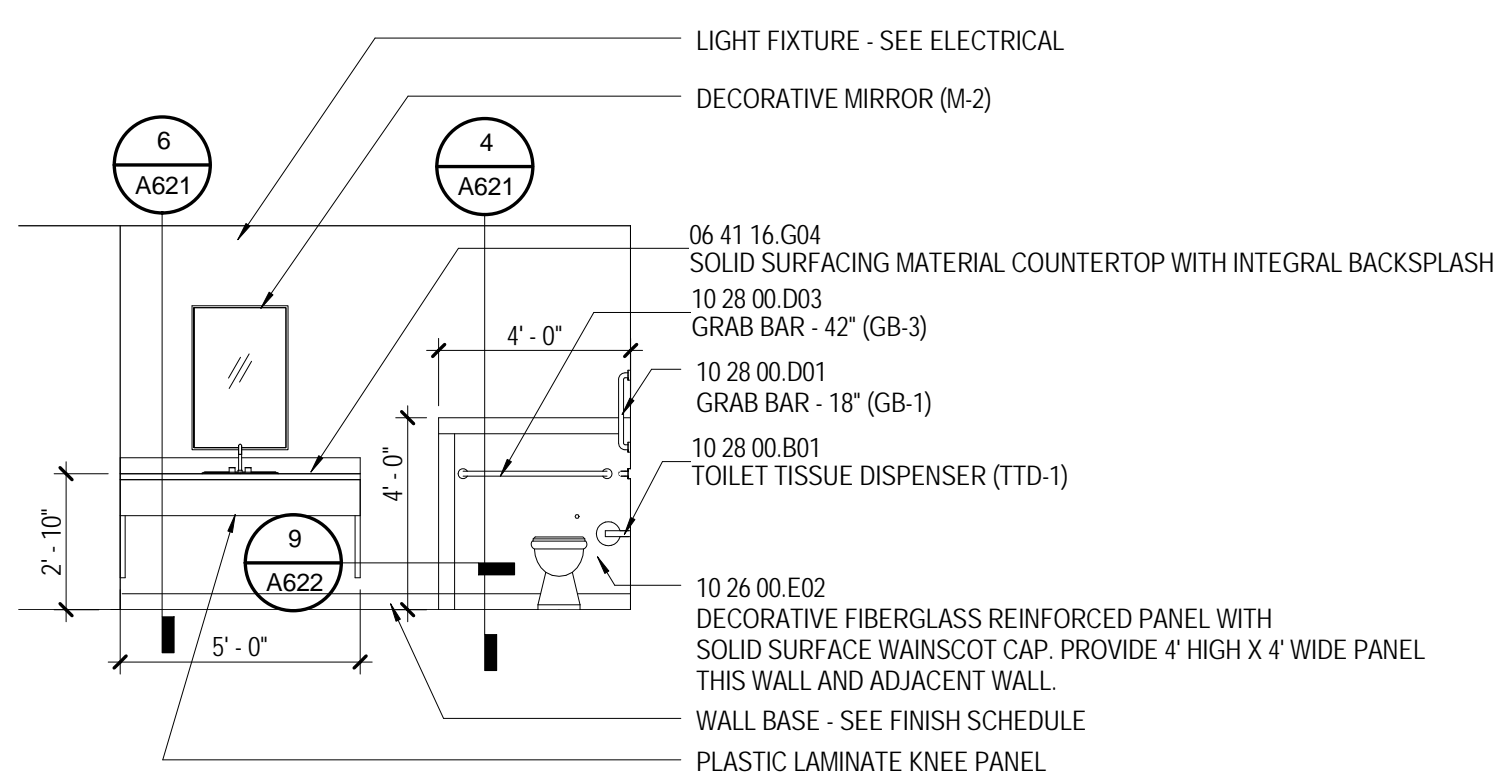

9 INTERIOR ELEVATION - LOBBY TOILET
1/4" = 1'-0" A315

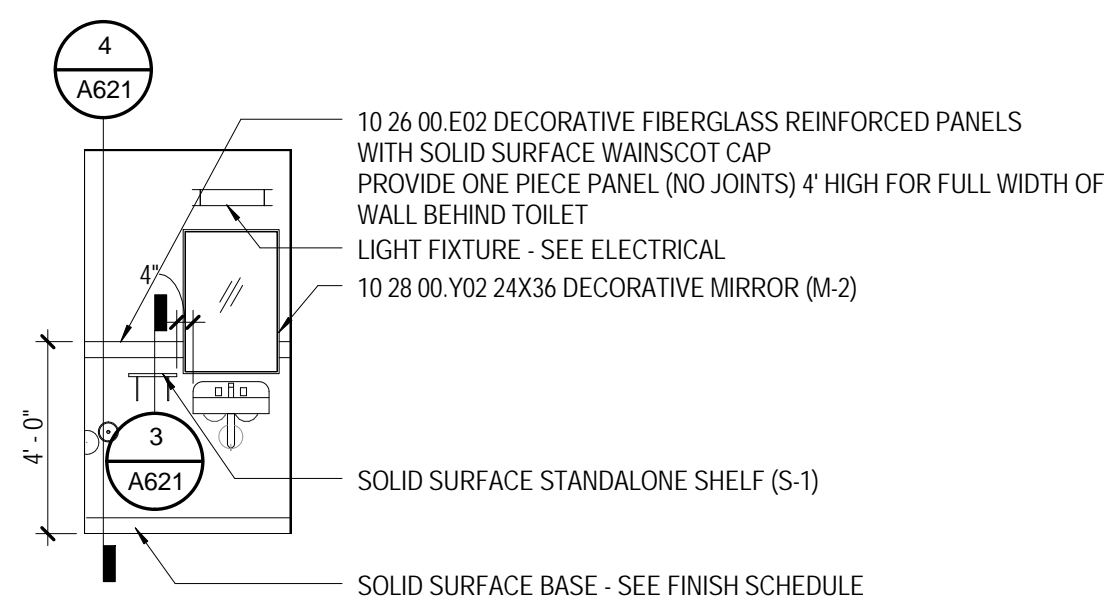

10 INTERIOR ELEVATION - SHARED STUDENT BATHS - BLDG C
1/4" = 1'-0" A101C

- ## MATERIAL KEYING

- | | |
|--------------|--|
| 06 41 16 | PLASTIC-LAMINATE-FACED
ARCHITECTURAL CABINETS |
| 06 41 16.G04 | SOLID SURFACING MATERIAL
COUNTERTOP WITH INTEGRAL
BACKSPLASH |
| 10 21 13.F06 | SOLID POLYMER CLOSET DIVIDER
PARTITION |
| 10 28 00.B01 | TOILET TISSUE DISPENSER (TTD-1) |
| 10 28 00.D03 | GRAB BAR - 42" (GB-3) |
| 10 28 00.H02 | SHOWER CURTAIN ROD (SR-2) |
| 10 28 00.J03 | 24" TOWEL BAR (TB-1) |
| 10 28 00.K01 | RECESSED MEDICINE CABINET (M-1) |
| 10 28 00.N01 | ADJUSTABLE CLOSET SHELF AND
ON METAL STANDARDS (CRS-1) |
| 10 28 00.Y01 | MIRROR UNIT - 18"x36" (M-1) |
| 10 28 00.Y03 | MIRROR AND SHELF UNIT (M-3) |

NEW WORK PLAN NOTES
ENLARGED PLANS AND
INTERIOR ELEVATIONS

- NEW WORK NOTES
- 1 STACKED WASHER/DRYER UNIT (WD) NOT IN CONTRACT
- 2 FREESTANDING WASHYER (W) NOT IN CONTRACT
- 3 FREESTANDING DRYER (D) NOT IN CONTRACT
- 4 STACKED DRYERS (SD) NOT IN CONTRACT
- 5 FREESTANDING RANGE, OWNER FURNISHED AND INSTALLED
- 6 DISHWASHER, OWNER FURNISHED AND INSTALLED
- 7 WALL OVEN - CONTRACTOR FURNISHED AND INSTALLED
- 8 REFRIGERATOR - OWNER FURNISHED AND INSTALLED
- 9 DOUBLE SINK - SEE PLUMBING DRAWINGS
- 10 MICROWAVE OVEN - OWNER FURNISHED AND INSTALLED
- 11 KITCHEN EXHAUST HOOD WITH FIRE EXTINGUISHING SYSTEM (APARTMENTS) - CONTRACTOR FURNISHED AND INSTALLED
- 12 KITCHEN CROWN MOULDING - CONTRACTOR FURNISHED AND INSTALLED
- 13 PROVIDE METAL BLOCKING IN WALL FOR FUTURE GRAB BAR INSTALLATION - TYPICAL ALL TYPE B DWELLING UNITS
- 14 TRANSFER TYPE SHOWER ENCLOSURE - TYPICAL ALL H.C.T. 1 UNITS
- 15 ROLL-IN TYPE SHOWER ENCLOSURE - TYPICAL ALL H.C.R. UNITS
- 16 WALL MOUNTED TUB - NOT IN CONTRACT - CONTRACTOR TO WALL MOUNT 12 GA METAL WALL BLOCKING - COORDINATE WITH ELECTRICAL FOR GROUNDING AND GROUNDING OUTLETS
- 17 GARBAGE DISPOSAL - SEE PLUMBING DRAWINGS
- 18 TRANSFER TYPE TUB - SEE PLUMBING DRAWINGS

GENERAL NOTES
ENLARGED PLANS AND
INTERIOR ELEVATIONS

- GENERAL NOTES**
- A** UNLESS SPECIFICALLY NOTED OTHERWISE - INTERIOR DIMENSIONS ARE TO FACE OF STUD, FACE OF CUIU OR FACE OF PARTITION WHERE APPLICABLE. EXTERIOR DIMENSIONS OR CLEAR DIMENSIONS ARE INDICATED FOR COORDINATION OF PURPOSES OR TO DESIGNATE REQUIRED CODE CLANCEMENTS. DIMENSIONS ARE USUALLY DESIGNATED AS "OF" (FACE OF FINISH OR "CL" (CLEAR)
- B** CONTRACTOR RESPONSIBLE FOR FIELD MEASUREMENTS ON OVERALL DIMENSIONS.
- C** ROUGH-IN AND CLEARANCE DIMENSIONS, BLOCKING AND BRACING OF SHOWER UNITS, (AS WELL AS LAUNDRY EQUIPMENT, APPLIANCES, AND SIMILAR BUILT-IN OR DIMENSIONALLY CRITICAL ITEMS) IS TO BE PROVIDED FOR THE CONTRACTORS' USE IN CONSTRUCTION.
- D** DIMENSIONS INDICATED FOR SHOWER ENCLOSURE FACE OF FINISH AND APPROXIMATE "X" PRIOR TO BEGINNING PARTITION LAYOUT WORK. OBTAIN ACTUAL SAMPLES OF EACH PREFABRICATED SHOWER ENCLOSURE AND CONSTRUCT TO MATCH EACH OF THEM.
- E** EXACT ROUGH-IN DIMENSIONS AND FRAMING, BLOCKING AND FINISH DETAILS.
- F** SHOWER UNITS SHALL BE GROUTED SOLD UNDERLIEHT WITH FIFTEEN (15) POUNDS OF FLOOR SLAB AND FLOOR OF SHOWER.
- F** DWELLING UNITS DESIGNATED AS "HC" ON THE PLANS ARE UNITS WITH MOBILITY FEATURES IN ACCORDANCE WITH APPLICABLE ACCESSIBILITY CODES. ROOMS NOTED "HC" OR "R" ON THE PLANS ARE ROOMS WITH ACCESSIBILITY FEATURES. ROOMS NOTED AS "C" ARE PROVIDED WITH TRANSFER TYPE SHOWER ENCLOSURES. UNITS DESIGNATED WITH "C" AND "R" ARE TO BE PROVIDED WITH COMMUNICATIONS FEATURES.
- G** ALL DWELLING UNITS NOT DESIGNATED AS "HC" ARE TO BE CONSTRUCTED AS "TYPE B" UNITS PER CHAPTER 11 OF ICC INTERNATIONAL BUILDING CODE (IBC) AND IBCS A117.1 AND THE FAIR HOUSING ACT DESIGN MANUAL.
- H** EXCEPT AS NOTED OTHERWISE, LAUNDRY EQUIPMENT AND RESIDENTIAL APPLIANCES ARE NOT IN CONTRACT (NIC). CONTRACTOR TO OBTAIN ALL NECESSARY PERMITS FROM THE OWNER'S SEPARATE LAUNDRY CONTRACTOR (WITH THE EXCEPTION OF PART APARTMENT LAUNDRY EQUIPMENT). RESIDENTIAL KITCHEN EQUIPMENT (WITH THE EXCEPTION OF OVEN, SINKS AND RANGE HOODS) WILL BE PROVIDED, FURNISHED AND INSTALLED. PROVIDE ROUGH-IN FOR LAUNDRY EQUIPMENT AND RESIDENTIAL KITCHEN EQUIPMENT. REFER TO PLUMBING DRAWINGS FOR POWER AND DATA. REFER TO PLUMBING DRAWINGS FOR GAS, WATER AND DRAINAGE. REFER TO MECHANICAL DRAWING FOR EXHAUSTING AS APPLICABLE. COORDINATE ROUGH-IN REQUIREMENTS WITH THE OWNER AND OBTAIN MANUFACTURERS

- THE MCCARTY COMPANY**
DESIGN GROUP, P.A.
- 
- DESIGN ARCHITECT**
Hanbury Evans Wright Whittes + Company
120 Atlantic Street
Norfolk, VA 23510
757.321.9600
www.heww.com
- MAILING ADDRESS:**
P.O. BOX 440
TUPELO, MS 38802
- OFFICE ADDRESS:**
530 WEST MAIN STREET
TUPELO, MS 38804
- TELEPHONE:**
(662) 844-4400
FAX: (662) 844-4500
- 

PROJECT TITLE
USM - CENTURY PARK SOUTH
IHL# 208-297
HATTIESBURG, MS

THE UNIVERSITY OF
SOUTHERN
MISSISSIPPI

PROJECT NO:
● 2012020

DRAWN BY:
● RMC

CHECKED BY:
● JTG

DATE ISSUED:
● 04 MAR 2013

[illegible]

SHEET TITLE

BLDG B & C -
INTERIOR
ELEVATIONS -
STUDENT
ROOMS AND
STAFF APTS

SHEET NUMBER

A606

158 of 458

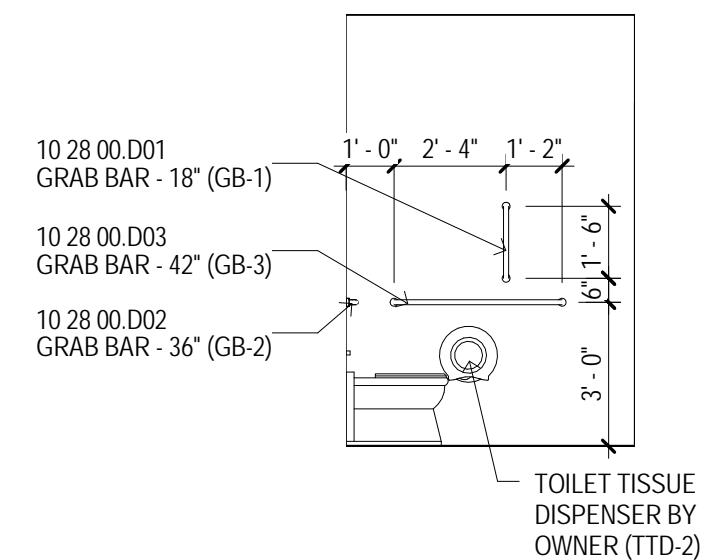

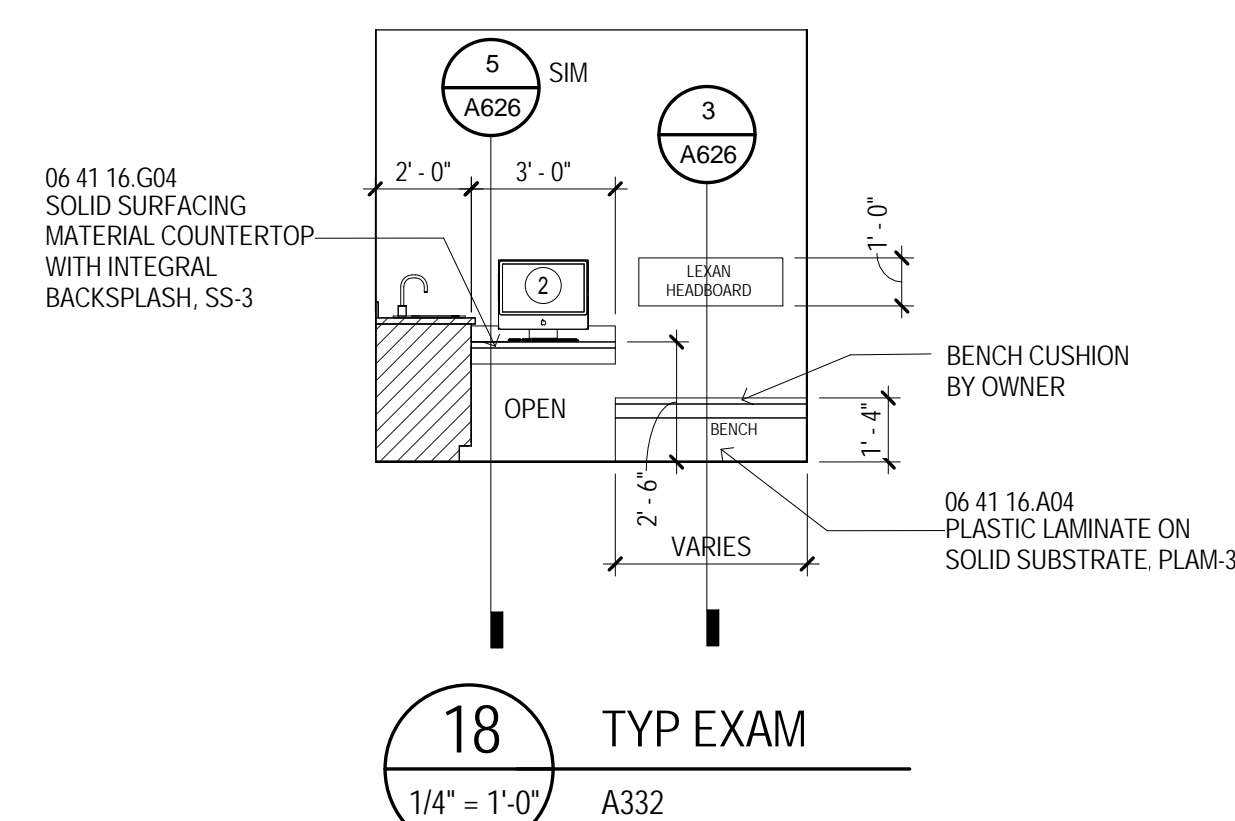
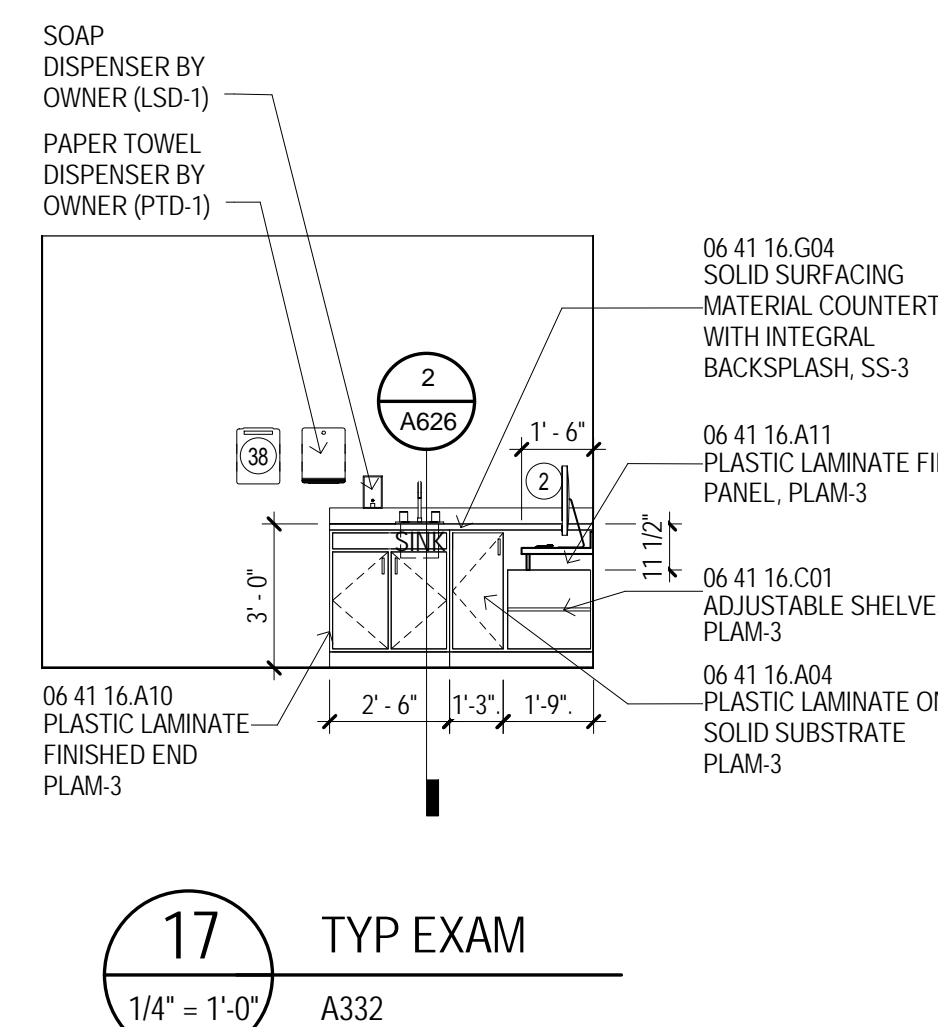
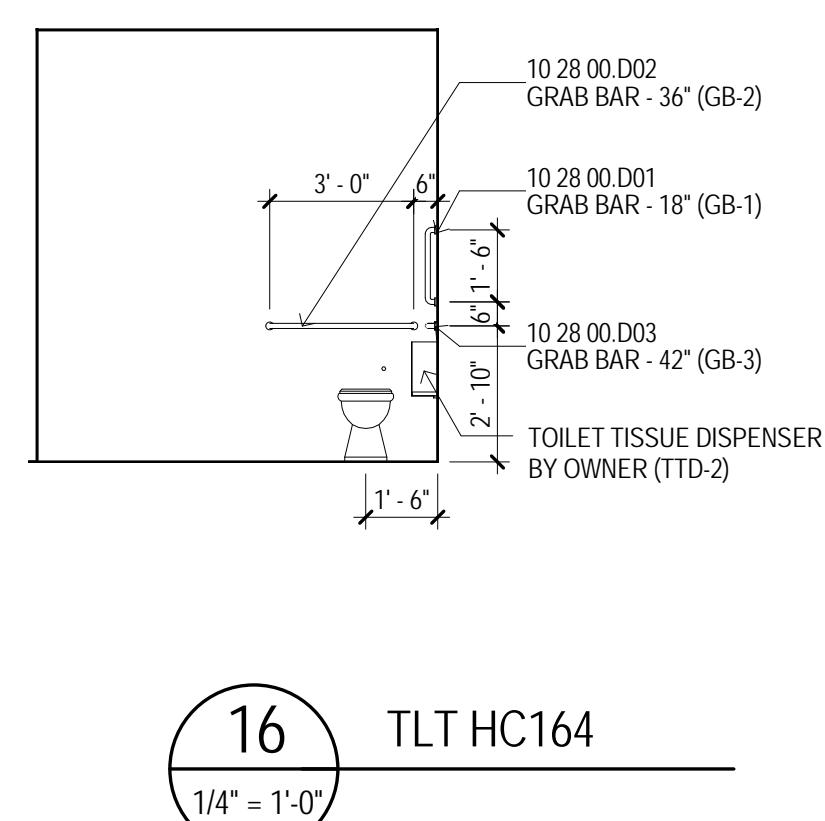
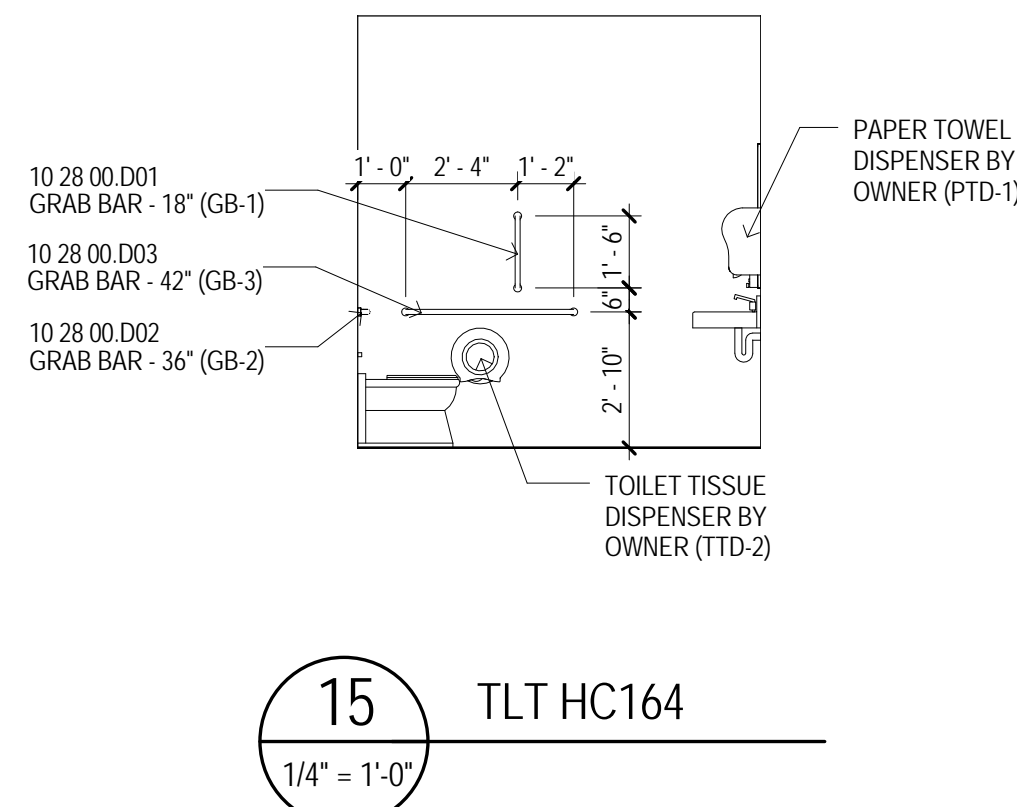
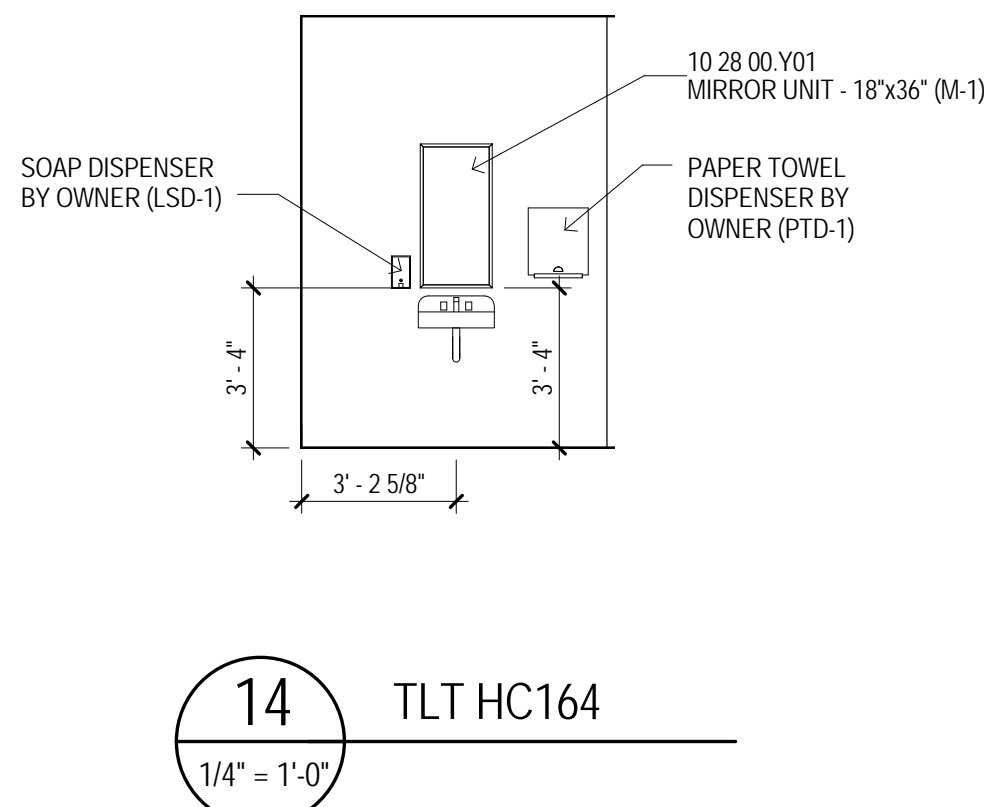
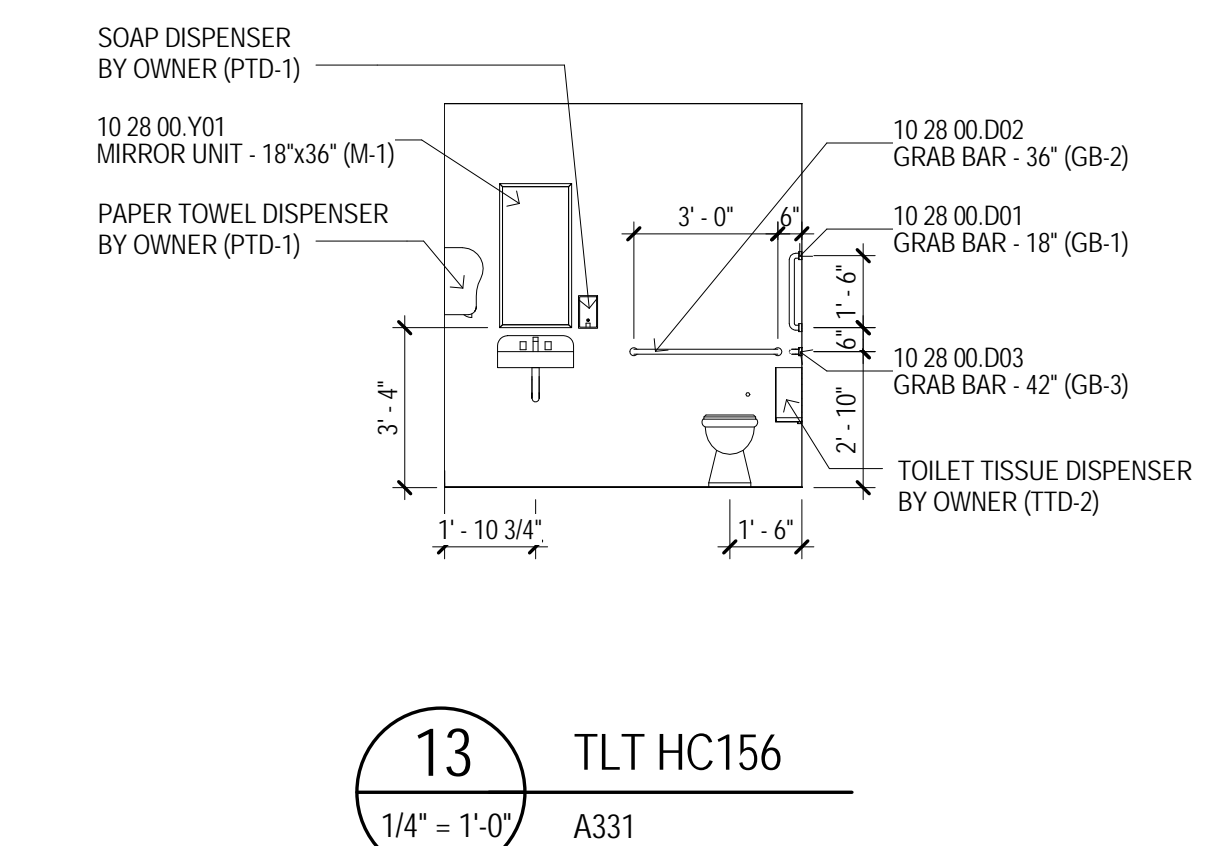
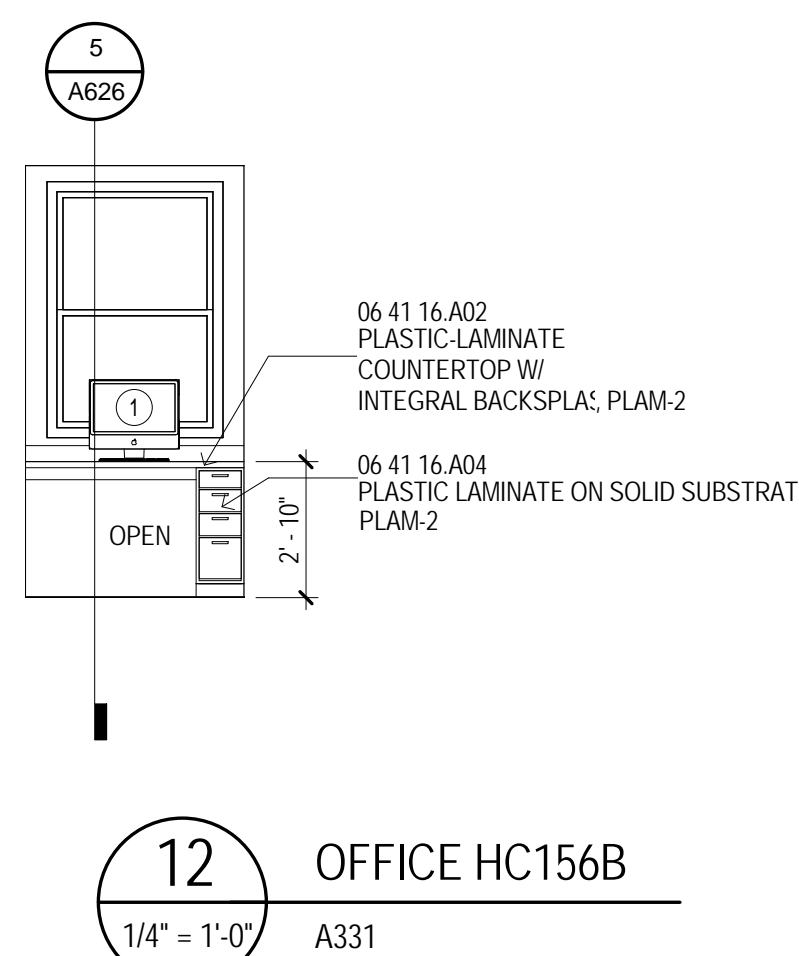
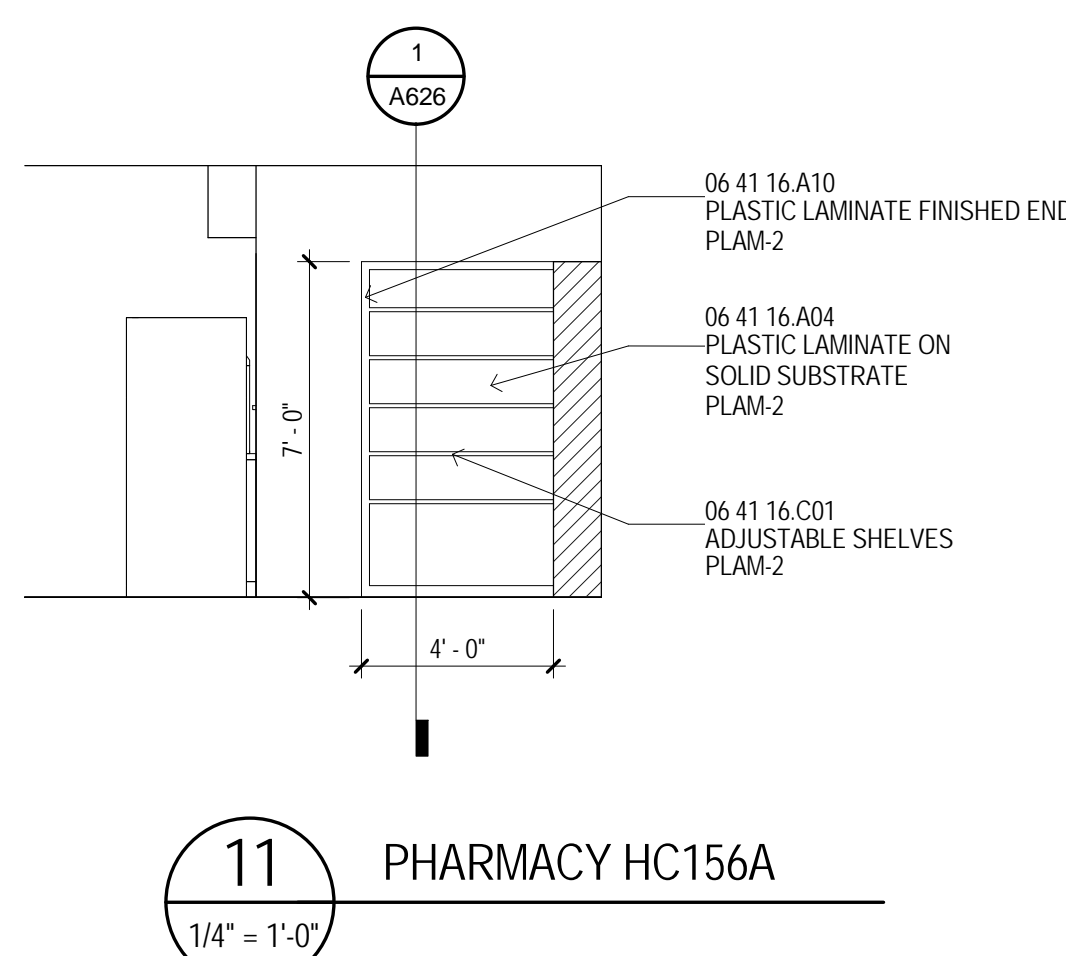
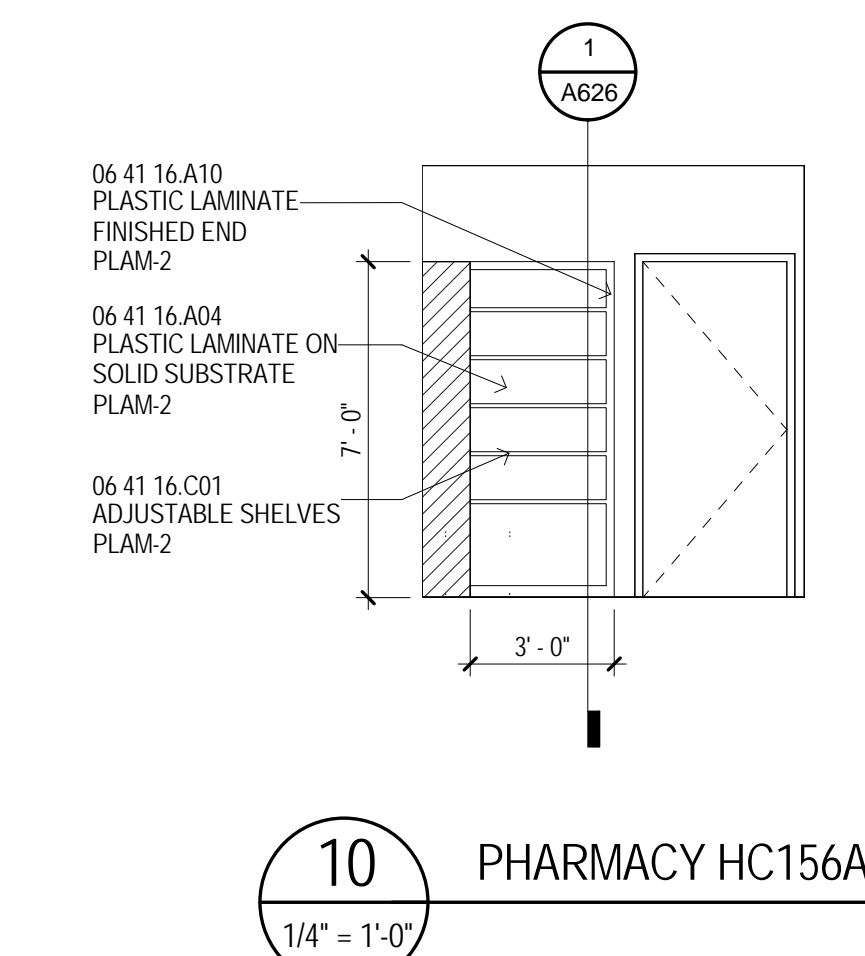
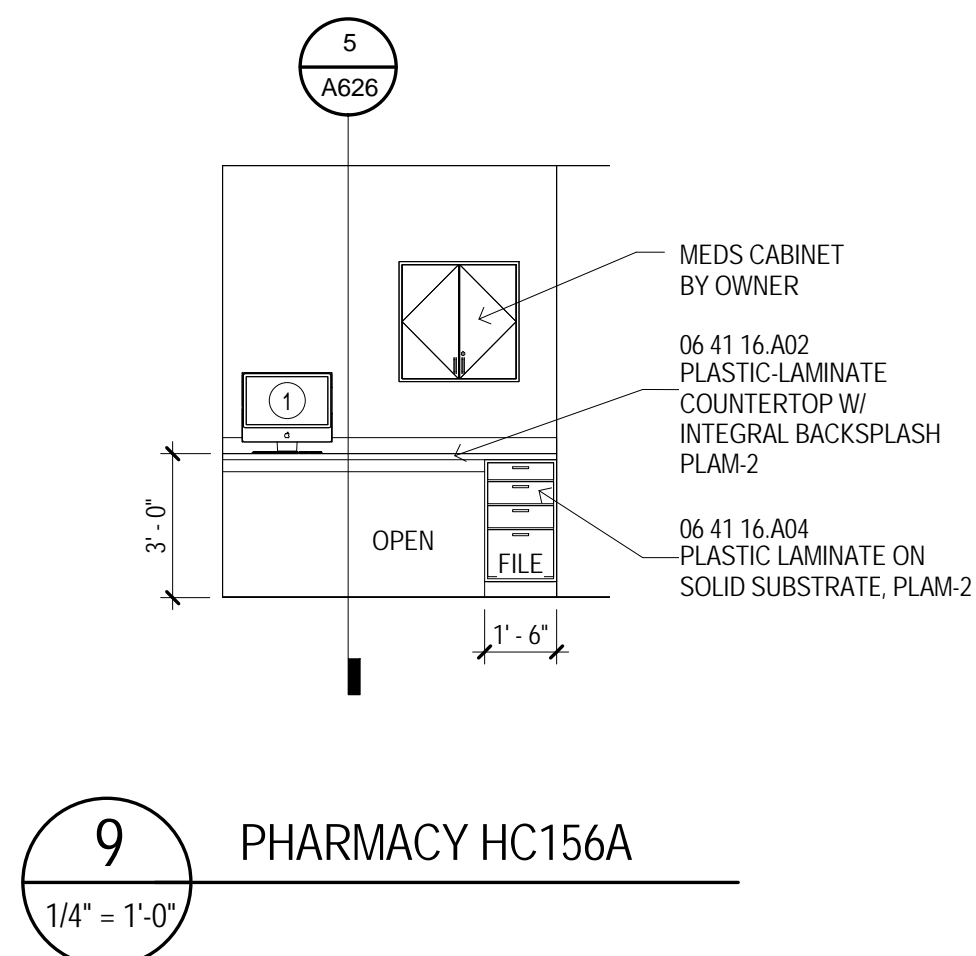
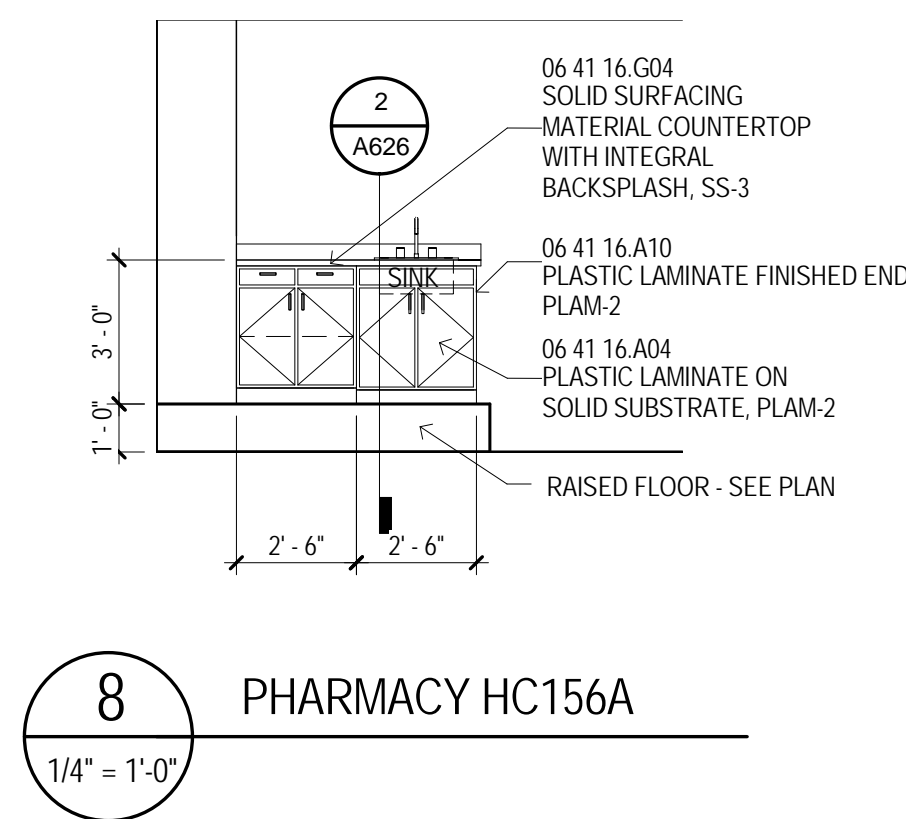
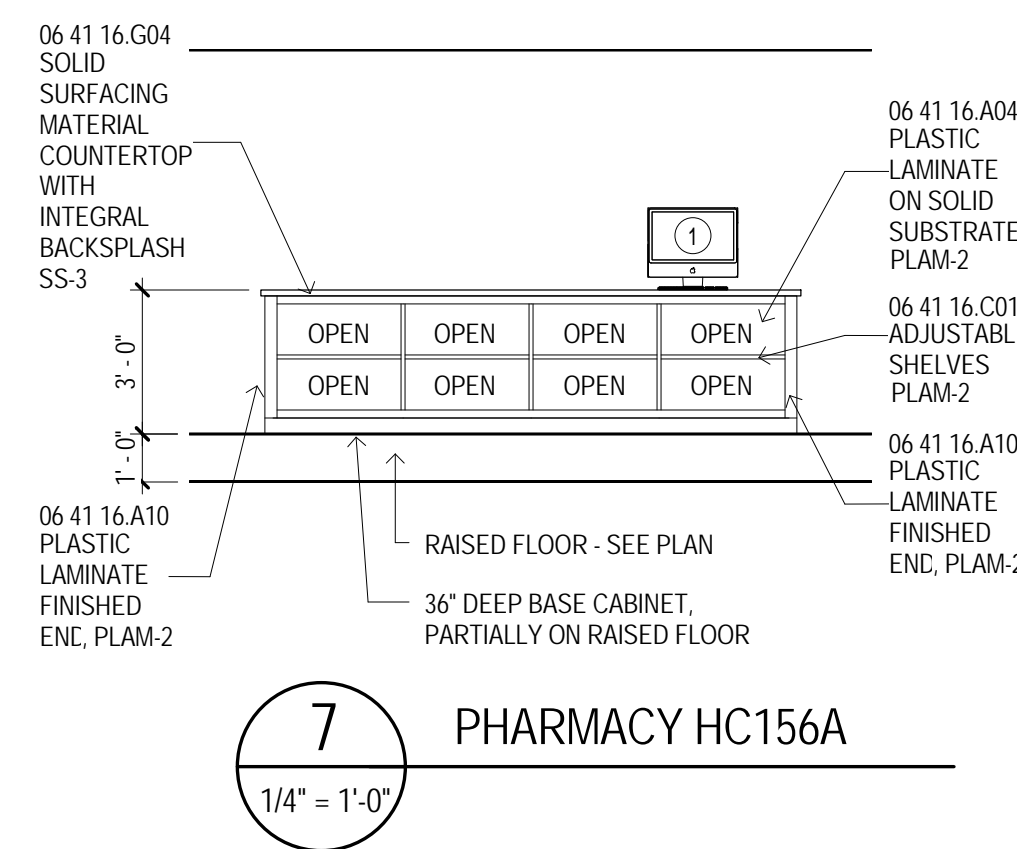
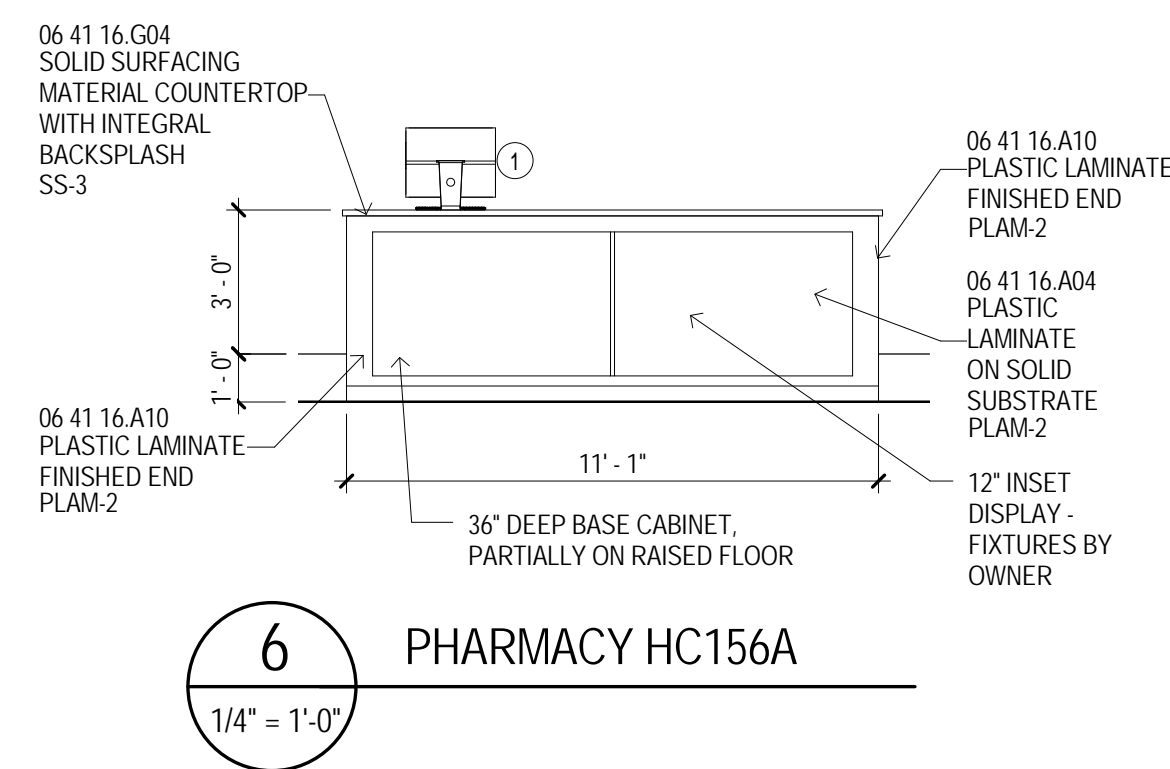
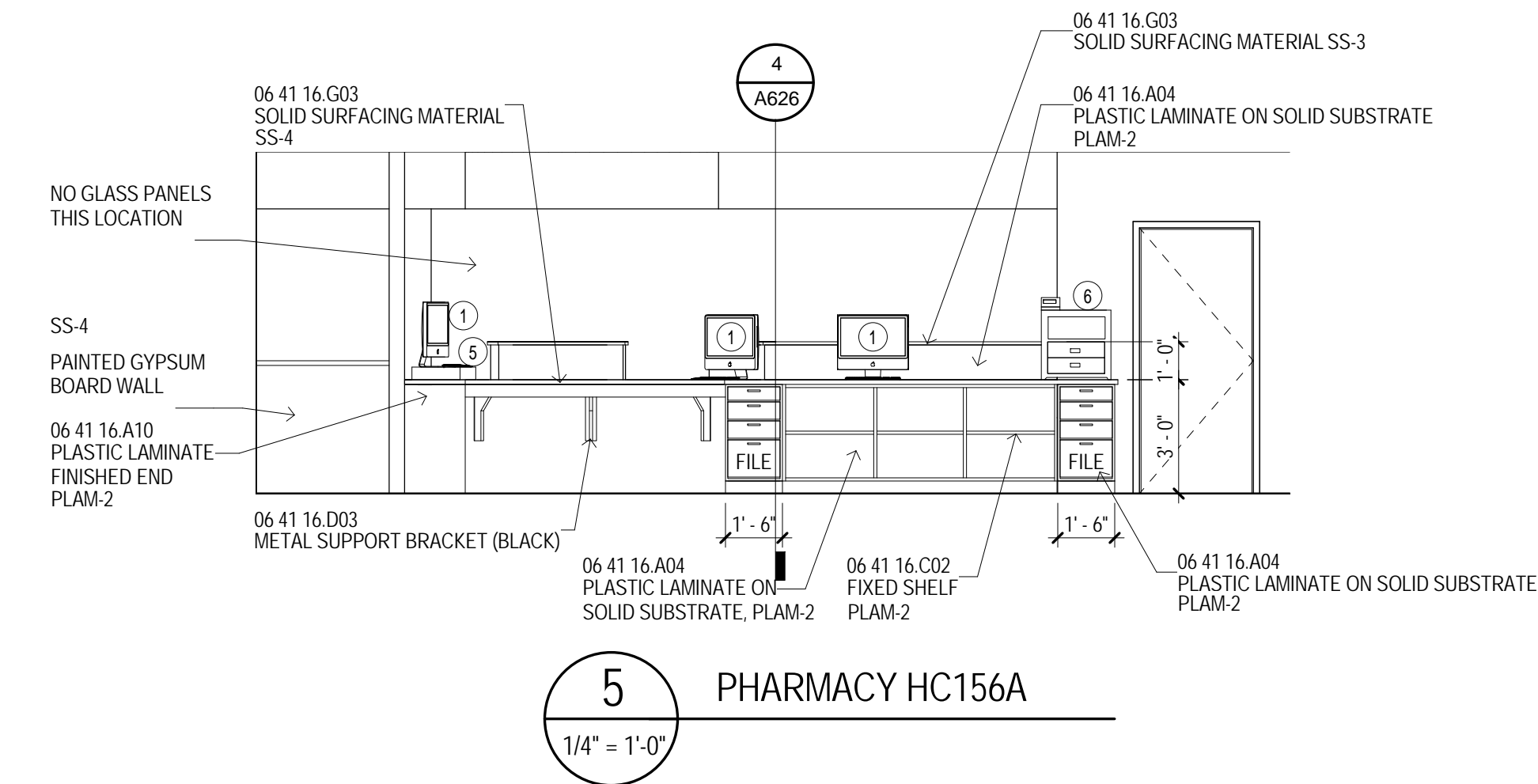
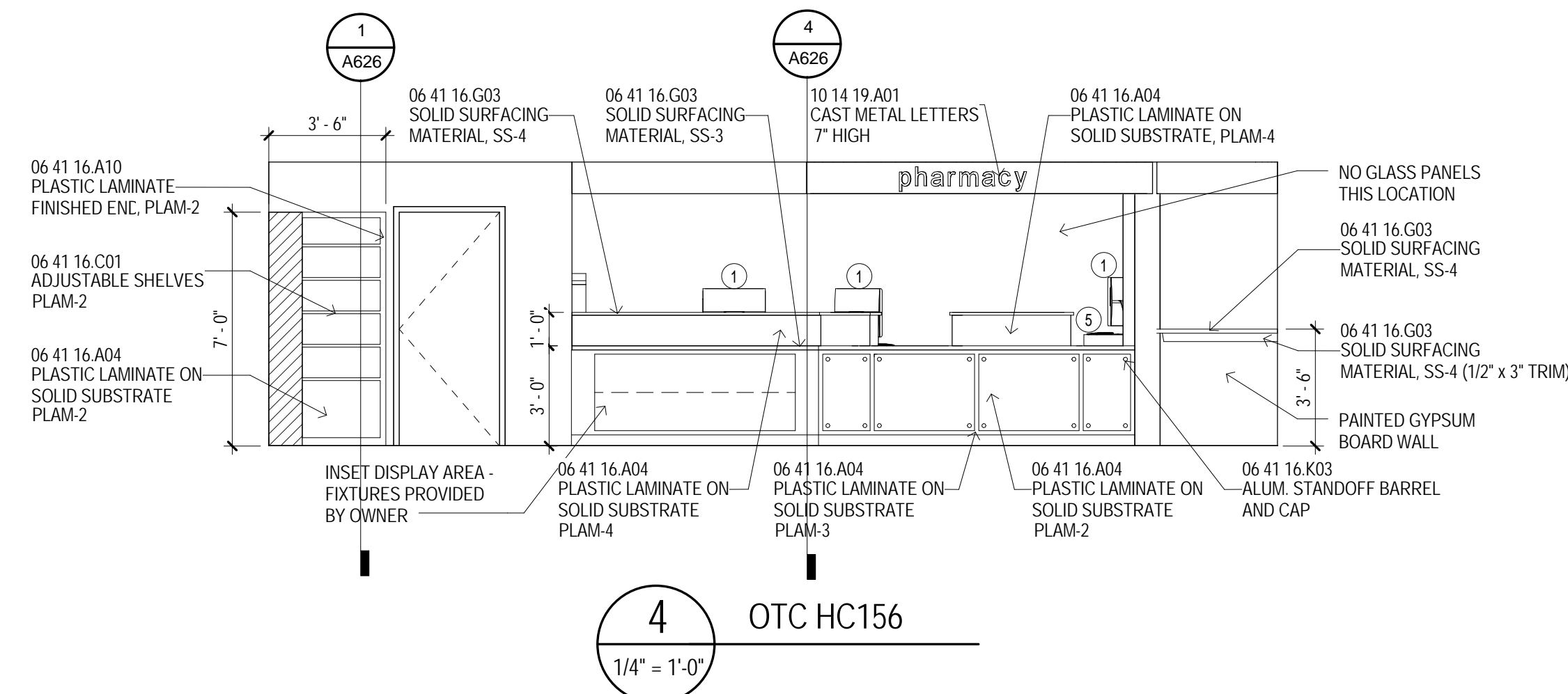
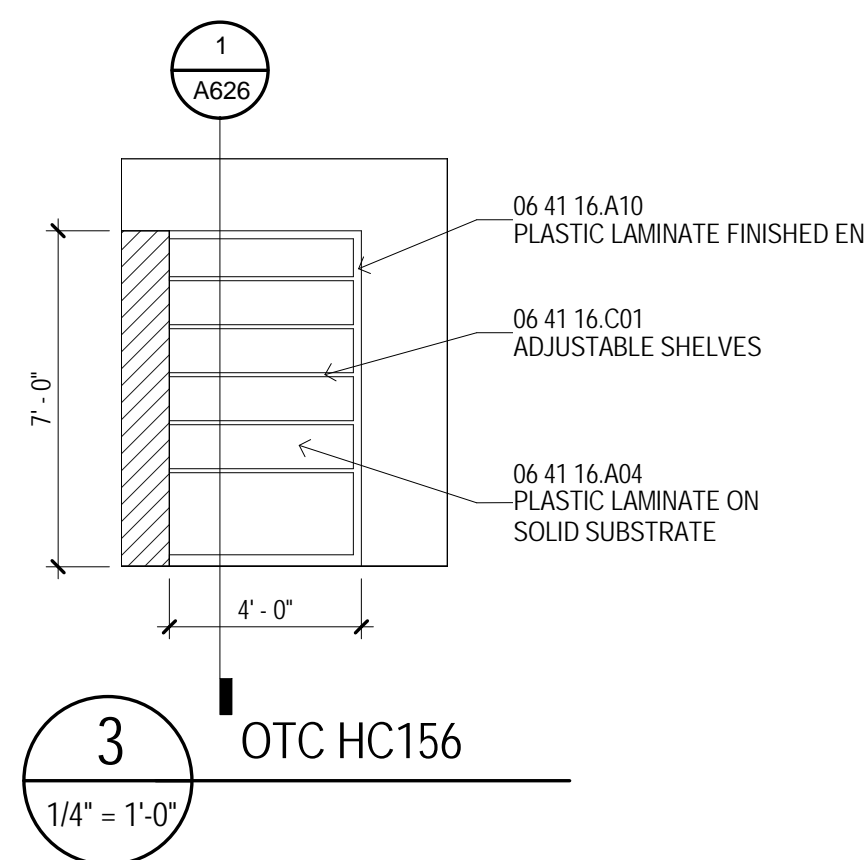
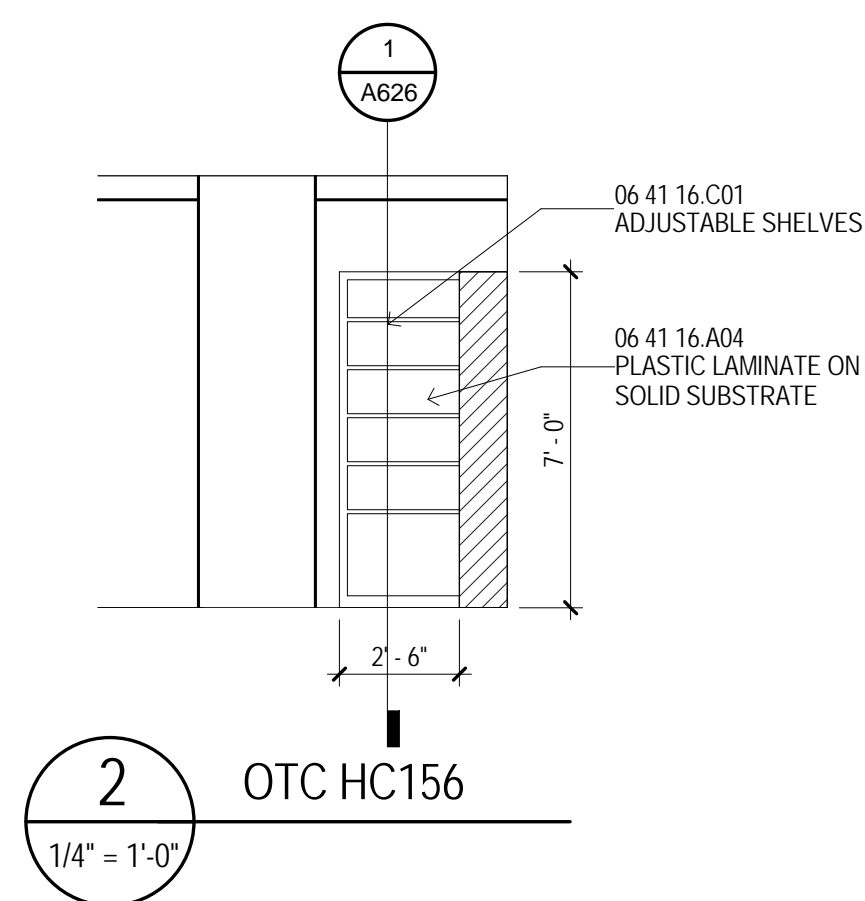
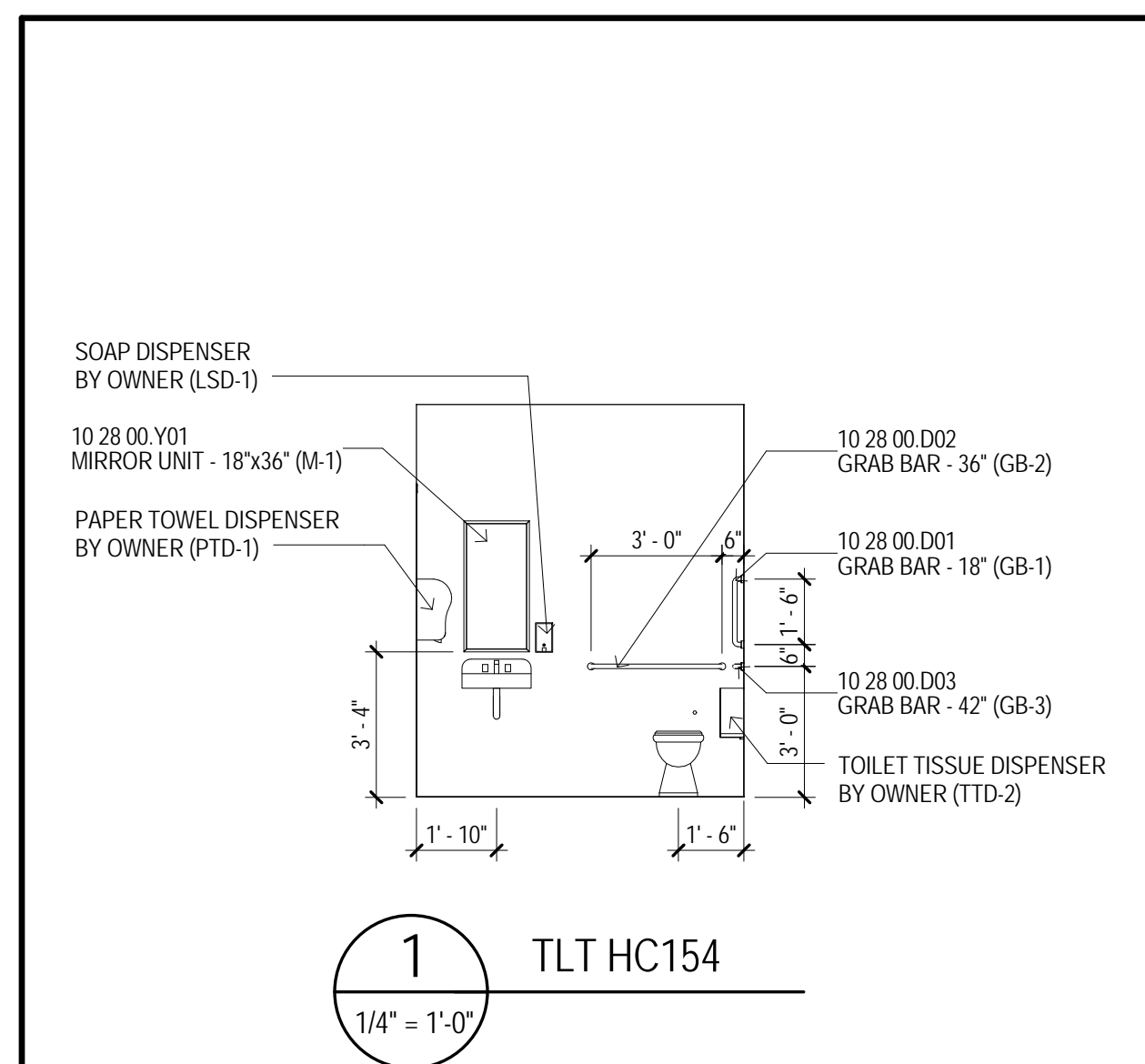

MATERIAL KEYING

06 41 16 A02	PLASTIC LAMINATE COUNTERTOP W/ INTEGRAL BACKSPASH
06 41 16 A10	PLASTIC LAMINATE ON SOLID SUBSTRATE
06 41 16 A14	PLASTIC LAMINATE FINISHED END
06 41 16 A11	PLASTIC LAMINATE FILLER PANEL
06 41 16 C01	ADJUSTABLE SHELVES
06 41 16 C02	FIXED SHELF
06 41 16 C03	METAL SUPPORT BRACKET (BLACK)
06 41 16 C03	SOLID SURFACING MATERIAL
06 41 16 G04	SOLID SURFACING MATERIAL COUNTERTOP WITH INTEGRAL BACKSPASH
06 41 16 K03	ALUM. STANDOFF BARREL AND CAP
10 14 19 A01	CAST METAL LETTERS
10 28 00 001	GRAB BAR - 18" (GB-1)
10 28 00 002	GRAB BAR - 36" (GB-2)
10 28 00 003	GRAB BAR - 42" (GB-3)
10 28 00 Y01	MIRROR UNIT - 18"x36" (M-1)

EQUIPMENT SCHEDULE

MARK	TYPE	PROVIDE	INSTALL	ROUGH
1	Computer - Desktop	OWNER	OWNER	GC
2	Computer - Thin Client	OWNER	OWNER	GC
3	Computer - Tablet	OWNER	OWNER	GC
4	Full-Size Desk Refrigerator	OWNER	OWNER	GC
5	Cash Register - Drawer	OWNER	OWNER	GC
6	Printer - Desktop	OWNER	OWNER	GC
7	Scanner - Floor	OWNER	OWNER	GC
8	Scanner / Copier	OWNER	OWNER	GC
9	Copier / Printer	OWNER	OWNER	GC
10	Meds Cabinet	OWNER	GC	GC
11	Shelving	OWNER	OWNER	GC
12	File Cabinet	OWNER	OWNER	N/A
13	Microwave	OWNER	OWNER	GC
14	Centrifuge - Countertop	OWNER	OWNER	GC
15	Countertop	OWNER	OWNER	GC
16	Small Centrifuge	OWNER	OWNER	GC
17	Urine Analyzer	OWNER	OWNER	GC
18	Phlebotomy Chair	OWNER	OWNER	N/A
19	Supply Cart	OWNER	OWNER	N/A
20	Shelving - Floor	OWNER	OWNER	GC
21	Exam / Dental Chair	OWNER	OWNER	GC
22	Dental Cart	OWNER	OWNER	GC
23	Autoclave - Counter	OWNER	OWNER	GC
24	Washer - Counter	OWNER	OWNER	GC
25	X-Ray Table	OWNER	VENDOR	GC
26	X-Ray Chest Bucket	OWNER	VENDOR	GC
27	X-Ray Control Panel	OWNER	VENDOR	GC
28	X-Ray Supply	OWNER	DOOR	GC
29	X-Ray Scanner / Burner	OWNER	OWNER	GC
30	Exam Table	OWNER	OWNER	N/A
31	Exam Console	OWNER	OWNER	N/A
32	Refrigerator - Freezer	OWNER	OWNER	N/A
33	Sharp Containers	OWNER	OWNER	N/A
34	Time Clock	OWNER	OWNER	GC

GENERAL NOTES

- A UNLESS SPECIFICALLY NOTED OTHERWISE - INTERIOR DIMENSIONS ARE TO FACE OF STUD, FACE OF CMU OR FACE OF CONCRETE WHERE INDICATED. WHERE FACE OF FINISH OR INTERIOR DIMENSIONS ARE NOT SPECIFICALLY NOTED OTHERWISE, DIMENSIONS ARE TO DESIGNATE REQUIRED CURVE CLEARANCES. THE DIMENSION IS TYPICALLY DESIGNATED AS "TO F" (FACE OF FINISH) OR "CLEAR".
- B CONTRACTOR RESPONSIBLE FOR FIELD MEASUREMENTS ON ALL OVERSIZING DIMENSIONS.
- C ROUGH-IN AND CLEARANCE DIMENSIONS, BLOCKING AND ANCHORAGE FOR SHOWER UNITS, (AS WELL AS LAUNDRY CLOSET APPLIANCES) TO ESTABLISH EXACT ROUGH-IN DIMENSIONALLY CRITICAL ITEMS) IS TO BE PROVIDED PER THE MANUFACTURER'S WRITTEN INSTALLATION INSTRUCTIONS. DIMENSIONS INDICATED AT SHOWER FIXTURES ARE TO BE PROVIDED PRIOR TO THE START OF CONSTRUCTION. WORK OBTAIN ACTUAL SAMPLES OF EACH PREFABRICATED SHOWER ENCLOSURE AND CONSTRUCT MOCK UPS OF EACH SHOWER ENCLOSURE TO ESTABLISH EXACT ROUGH-IN DIMENSIONS AND FRAMING, BLOCKING AND FINISH DETAILS.
- E SHOWER UNITS SHALL BE GROUDED SLOD UNDERNEATH - FILL VOID BETWEEN FLOOR SLAB AND FLOOR OF SHOWER. DWELLING UNITS DESIGNATED AS "IC" ON THE PLANS ARE UNITS WITH BUILT IN CLOSET. DWELLING UNITS DESIGNATED WITH APPLICABLE ACCESSIBILITY CODES, ROOMS NOTED "IC-R" ARE PROVIDED WITH ROLL-IN TYPE SHOWER ENCLOSURES. DWELLING UNITS DESIGNATED AS "IC-R" ARE PROVIDED WITH ROLL-IN TYPE SHOWER ENCLOSURES. UNITS DESIGNATED WITH "IC" ARE UNITS TO BE PROVIDED WITH COMMUNICATIONS FEATURES.
- G ALL DWELLING UNITS NOT DESIGNATED AS "IC" ARE TO BE CONSTRUCTED AS "TYPE B" UNITS PER CHAPTER 10 OF ICC AND APPLICABLE PROVISIONS OF ICC/ANSI A117.1 AND THE FAIR HOUSING ACT DESIGN MANUAL.
- H UNLESS SPECIFICALLY NOTED OTHERWISE - LAUNDRY EQUIPMENT AND RESIDENTIAL APPLIANCES ARE NOT IN CONTRACT (NIC) - LAUNDRY EQUIPMENT WILL BE FURNISHED AND INSTALLED BY THE OWNER'S SEPARATE LAUNDRY CONTRACTOR WITH THE EXCEPTION OF THE STAFF APARTMENT (LAUNDRY EQUIPMENT). RESIDENTIAL KITCHEN EQUIPMENT (WITH THE EXCEPTION OF WALL OVENS AND RANGE HOODS) WILL BE OWNER FURNISHED. THE CONTRACTOR SHALL PROVIDE THE NECESSARY FRAMING FOR LAUNDRY EQUIPMENT AND RESIDENTIAL KITCHEN APPLIANCES. REFER TO ELECTRICAL DRAWINGS FOR POWER AND GROUNDING REQUIREMENTS. REFER TO MECHANICAL DRAWINGS FOR GAS, WATER AND DRAINAGE. REFER TO MECHANICAL DRAWING FOR EXHAUSTING AS APPLICABLE. COORDINATE ROUGH-IN REQUIREMENTS WITH THE OWNER AND OBTAIN MANUFACTURER'S REQUIREMENTS FOR WORK TO COMMENCEMENT OF ROUGH-IN WORK.
- K LOCATE WHERE CHAIR ACCESSIBLE WORK CLOSETS 17" FROM CENTERLINE OF WORK CLOSET TO FACE OF FINISH AT MINIMUM. TYPICAL LOCATIONS FOR CHAIRS TO BE LOCATED ON THE WIDE (OPEN) SIDE OF THE FIXTURE. TYPICAL.
- L PROVIDE FLOOR DRAINS (FD) AT ROLL-IN (R) AND SLOPE (S) TO SHOWERS. REFER TO PLUMBING DRAWINGS, SLOPE FLOOR TO DRAIN.
- M WHERE NOTED AT HANDICAP ACCESSIBLE DWELLING UNITS, PROVIDE REMOVABLE BACE CABINETS AT KITCHEN AND BATHROOM SINKS COMPLYING WITH THE REQUIREMENTS OF 2018 ICC A117.1 FOR ACCESSIBLE KITCHENS AND BATHS (SECTION 606.2).
- N CONTRACTOR TO PROVIDE 12 GAUGE METAL BLOCKING IN STUD WALLS FOR ANCHORAGE OF WALL MOUNTED ITEMS AND ROUGH-IN, BUT NOT LIMITED TO, THE FOLLOWING: WALL CABINETS, WALL MOUNTED TV'S, SHELVING, TOILET PARTITIONS, OWNER FURNISHED EQUIPMENT INDICATED AND NOTED ON THE PLANS. FOR THE TOILET PARTITIONS, METAL BLOCKING IN WALLS FOR FUTURE INSTALLATIONS AS INDICATED. FOR WALL MOUNTED TV'S IN LOUNGES, PROVIDE 12 GAUGE METAL BLOCKING 24" ABOVE AND BELOW ELECTRICAL JUNCTION BOXES.
- O REFER TO A026 FOR DESCRIPTION OF ALL PARTITION TYPES.
- P REFER TO A100 (1ST FLOOR PLANS) SERIES FOR DRAWINGS AND A300 SERIES DRAWINGS (ENLARGED PLANS) PARTITION TYPES FOR PARTITION TYPES.
- Q REFER TO L1S SERIES DRAWING (LIFE SAFETY PLANS) FOR LOCATIONS OF FIRE RATED WALLS AND PARTITIONS.
- R REFER TO A000 SERIES DRAWINGS FOR WINDOW TYPES AND WINDOW TYPES SCHEDULES.
- S REFER TO A000 SERIES DRAWINGS FOR INTERIOR FINISH SCHEDULES.
- T REFER TO A000 SERIES DRAWINGS (ENLARGED PLANS) FOR ADDITIONAL PLANS.
- U PROVIDE 12 GAUGE METAL SECTIONS 10 TO 20 FOR TOILET ACCESSORY SCHEDULE.

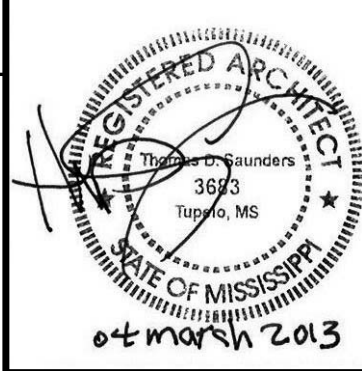

THE McCARTY COMPANY
DESIGN GROUP, P.A.



MAILING ADDRESS:
P.O. BOX 440
LUPELO, MS 38902

OFFICE ADDRESS:
533 WEST MAIN STREET
LUPELO, MS 38904

TELEPHONE:
(602) 844-4400
FAX: (602) 844-4401
TOLL FREE: 800-844-0500

DESIGN ARCHITECT
Hanbury Evans Wright Viattas + Company
120 Atlantic Street
Norfolk, VA 23510
757.321.9800
www.hewv.com

PROJECT TITLE
USM - CENTURY PARK SOUTH
IHL# 208-297
HATTIESBURG, MISSISSIPPI

THE UNIVERSITY OF
SOUTHERN
MISSISSIPPI

PROJECT NO:
● 2012020
DRAWN BY:
● JCF
CHECKED BY:
● JPH
DATE ISSUED:
● 04 MAR 2013

[illegible]

SHEET TITLE

BUILDING A -
INTERIOR
ELEVATIONS -
HEALTH CLINIC

SHEET NUMBER

A613

161 of 458

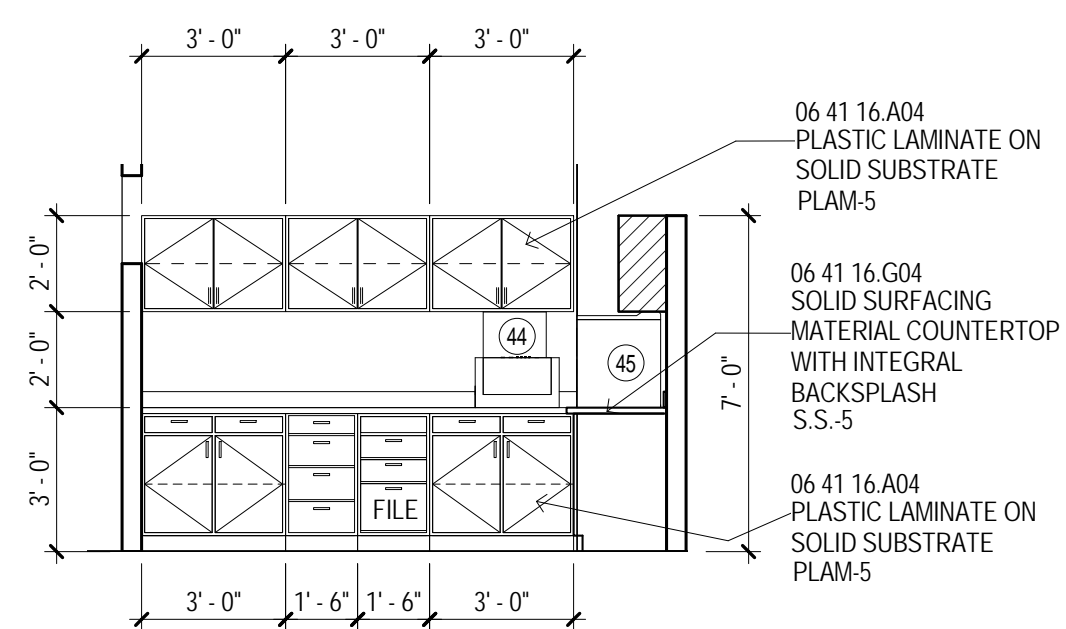

1 WORK LD110
1/4" = 1'-0" A333

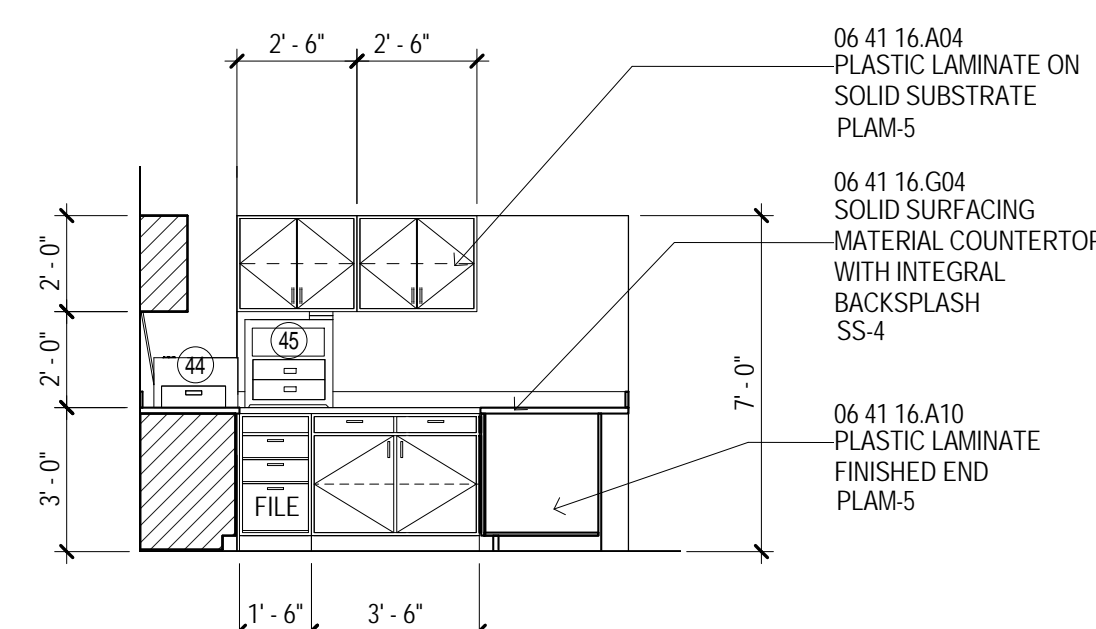

2 WORK LD110
1/4" = 1'-0" A333

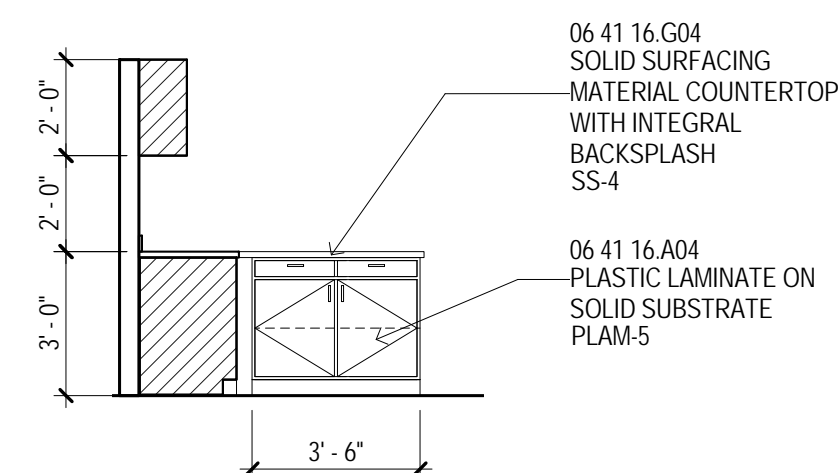

3 WORK LD110
1/4" = 1'-0" A333

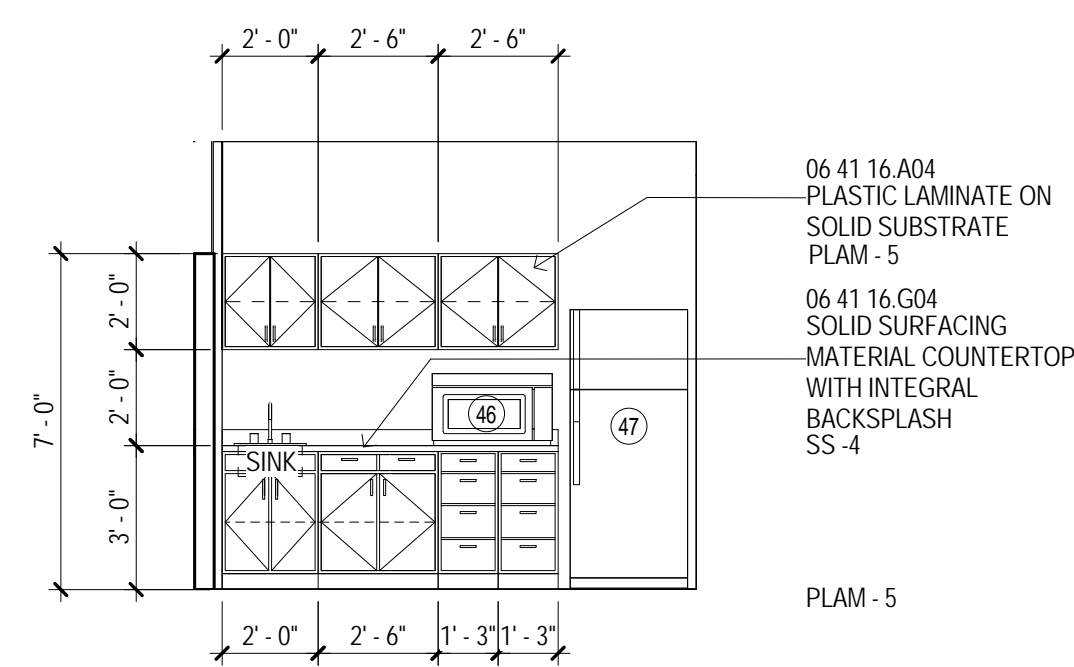

4 BREAK LD111
1/4" = 1'-0" A333

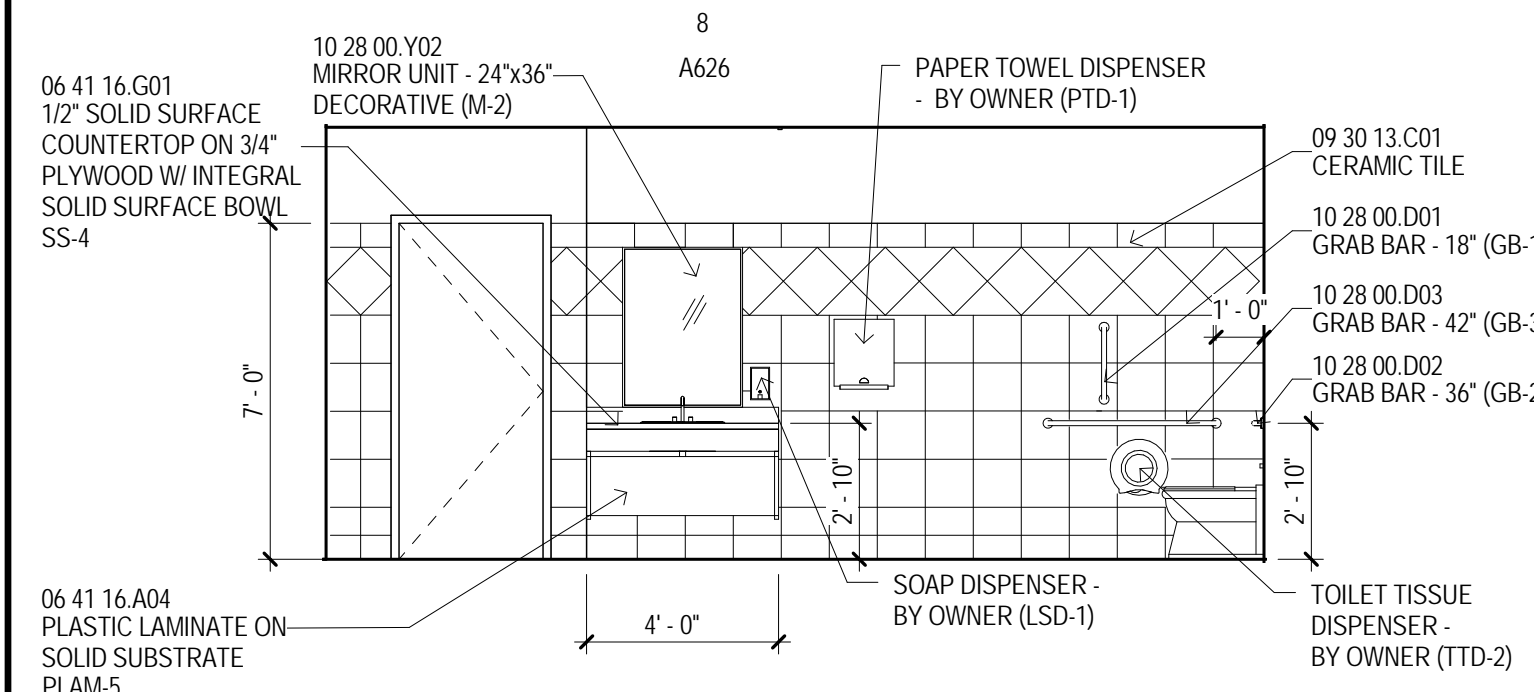

5 MEN TLT LD 113
1/4" = 1'-0" A333

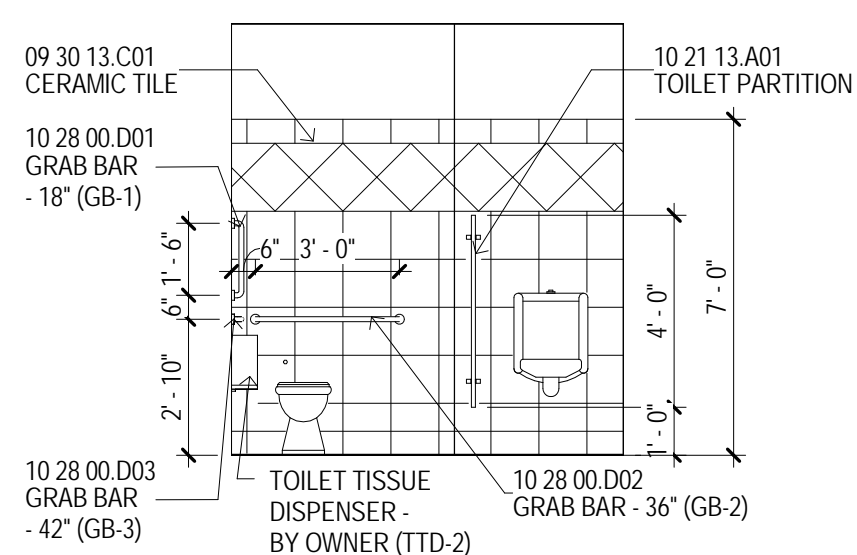

6 MEN TLT LD 113
1/4" = 1'-0" A333

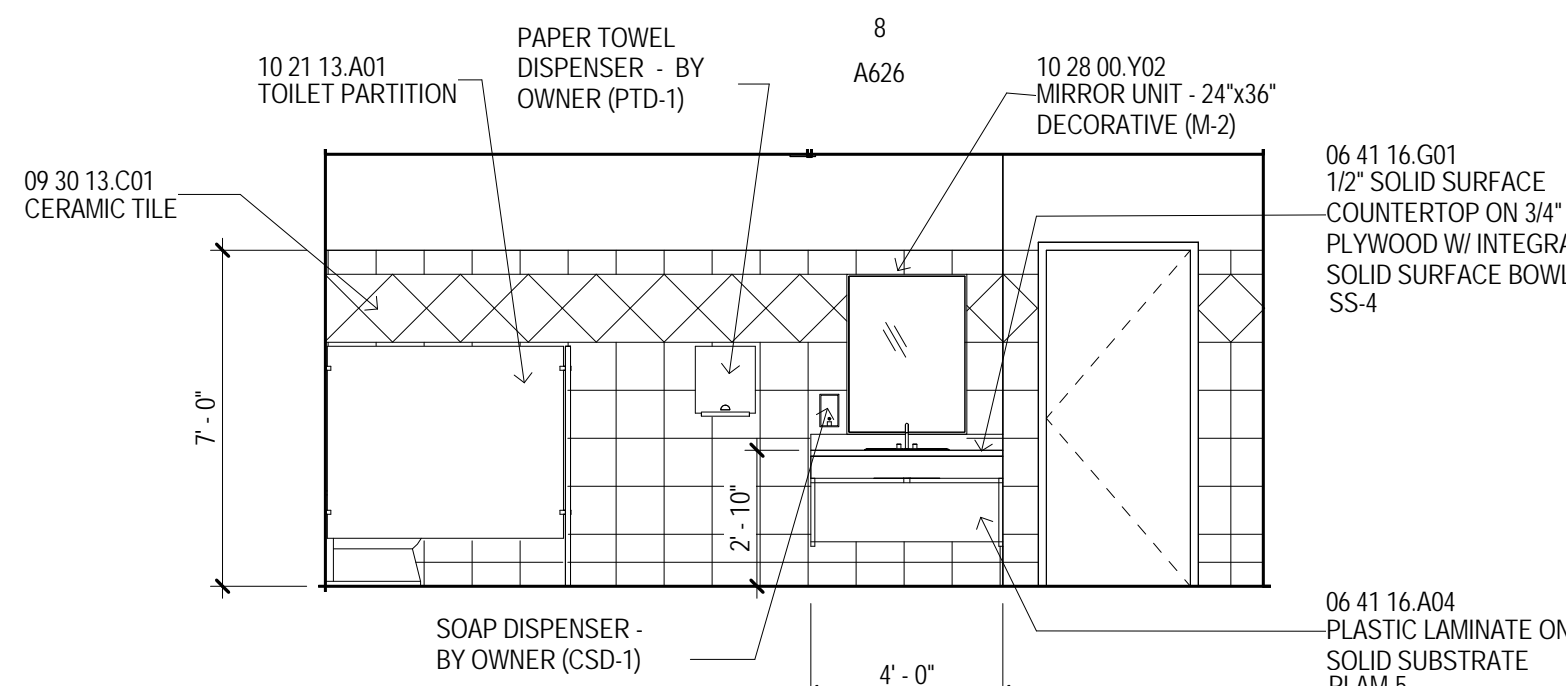

7 WOMENS TOILET LD114
1/4" = 1'-0" A333

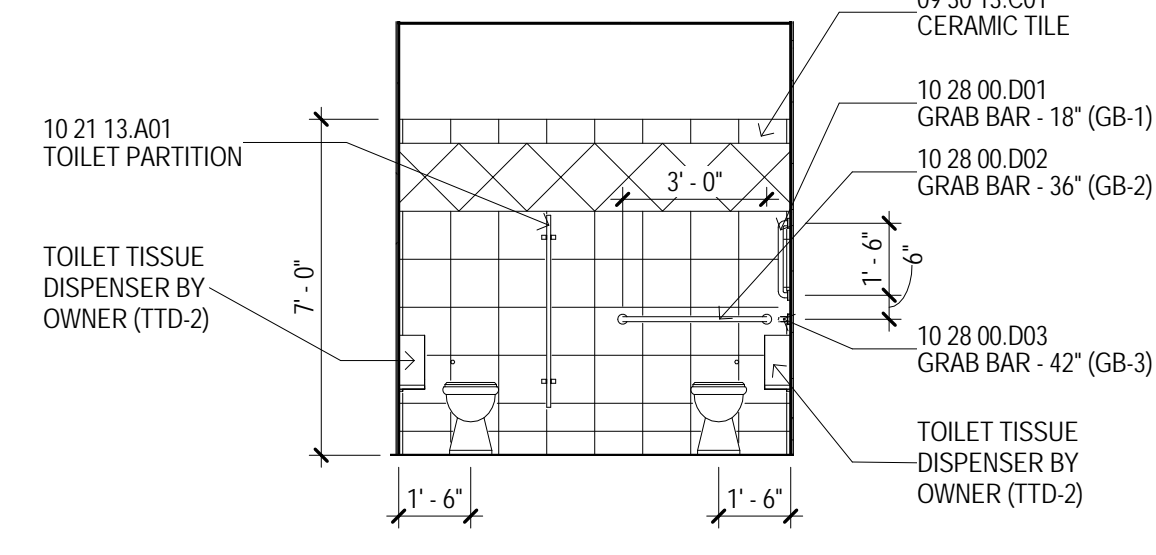

8 WOMENS TOILET LD114
1/4" = 1'-0" A333

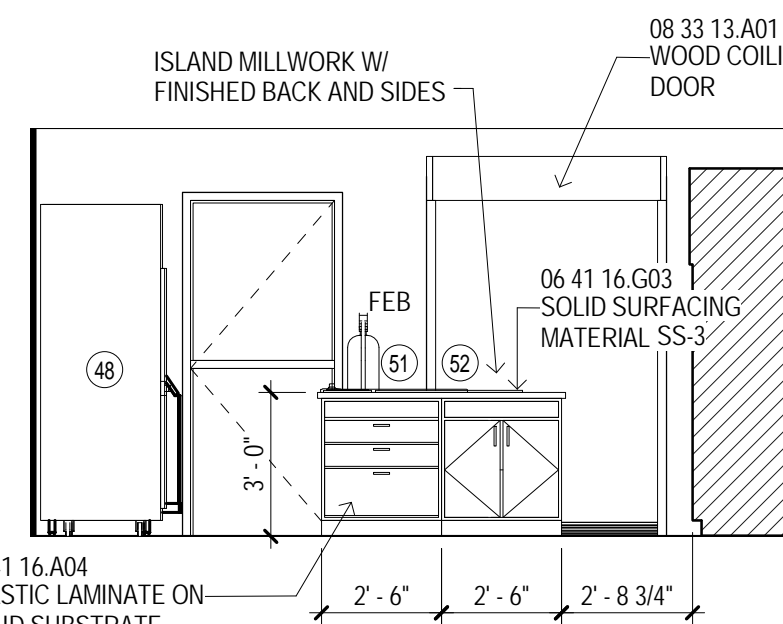

10 KITCHEN LD 217B
1/4" = 1'-0" A333

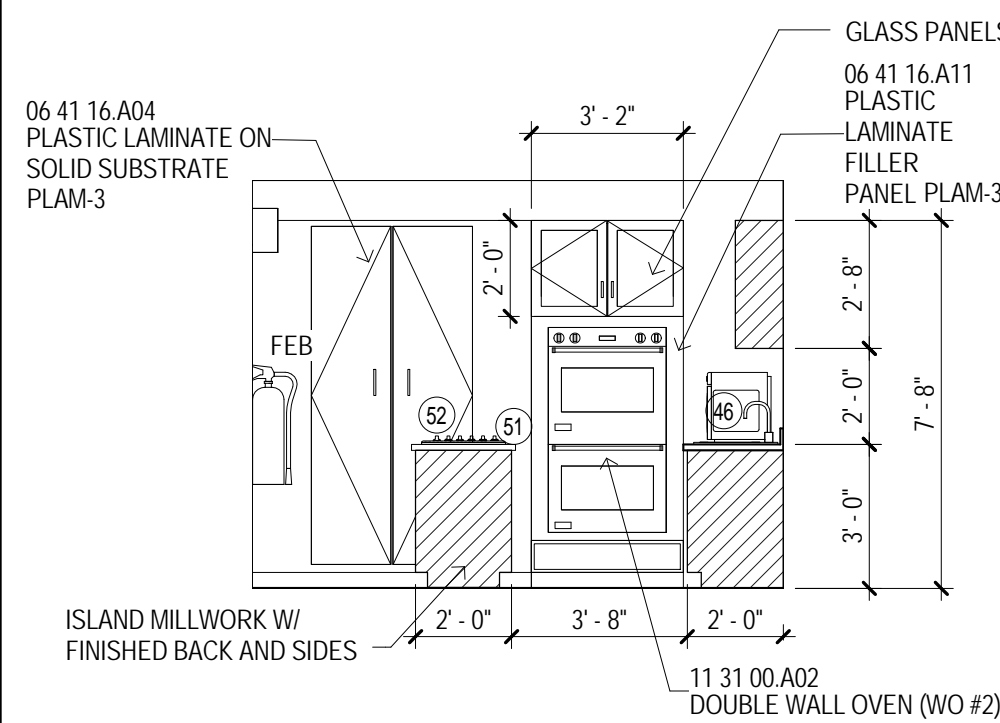

11 KITCHEN LD 217B
1/4" = 1'-0" A333

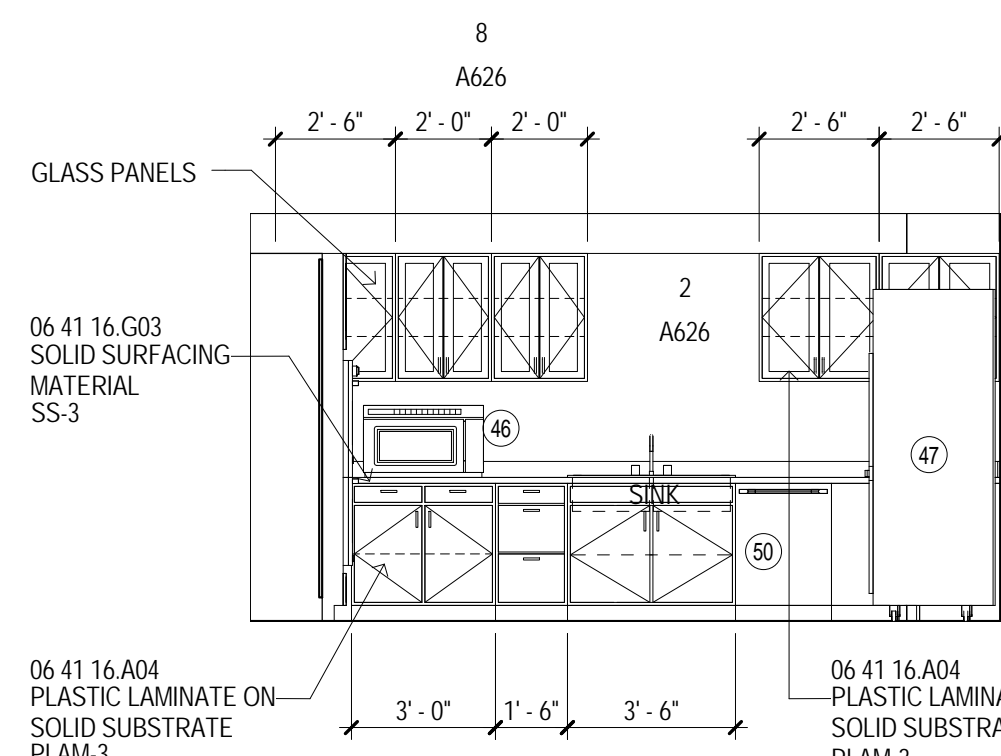

12 KITCHEN LD 217B
1/4" = 1'-0" A304

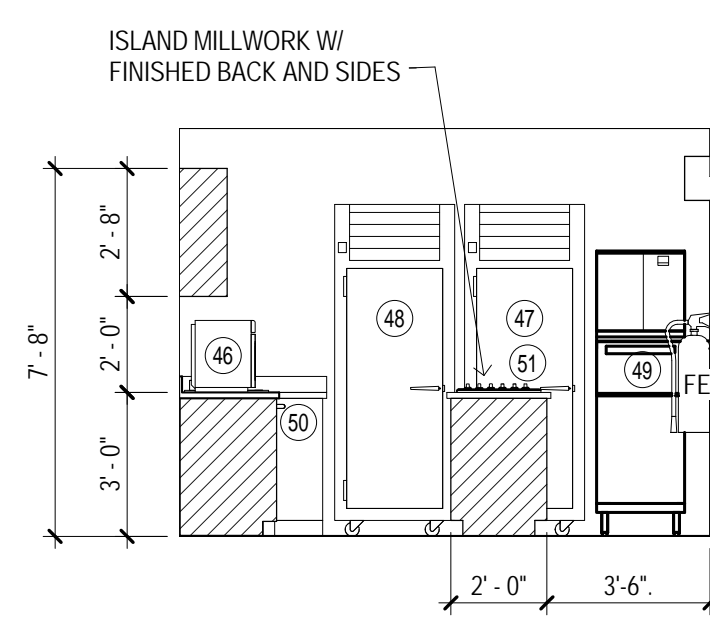

13 KITCHEN LD217B
1/4" = 1'-0" A333

EQUIPMENT SCHEDULE

MARK	Type	Provide by	INSTALL	ROUGH-IN
41	Fixed Interactive Display	OWNER	OWNER	GC
42	Teacher's Cart	OWNER	OWNER	GC
43	Copier / Printer	OWNER	OWNER	GC
44	Fax - Desktop	OWNER	OWNER	GC
45	Printer - Desktop	OWNER	OWNER	GC
46	Microwave	OWNER	OWNER	GC
47	Refrigerator	OWNER	OWNER	GC
48	Freezer	OWNER	OWNER	GC
49	Ice Machine - Floor	OWNER	OWNER	GC
50	Dishwasher	OWNER	GC	GC
51	Griddle	OWNER	GC	GC
52	Cook Top	OWNER	GC	GC
53	Mobile Display Cart	OWNER	OWNER	GC

GENERAL NOTES

- UNLESS SPECIFICALLY NOTED OTHERWISE - INTERIOR DIMENSIONS ARE TO FACE OF STUD, FACE OF CMU OR FACE OF CONCRETE WHERE INDICATED. WHERE FACE OF STUD OR CLAR DIMENSIONED, DIMENSIONS ARE TO FACE OF COORDINATION PURPOSES OR TO DESIGNATE REQUIRED CURVE CLEARANCES, THE DIMENSION IS TYPICALLY DESIGNATED AS "TYPICAL" OR "TYPICAL CLEAR".
- B. CONTRACTOR RESPONSIBLE FOR FIELD MEASUREMENTS ON OVERALL DIMENSIONS.
- C. ROUGH-IN AND CLEARANCE DIMENSIONS, BLOCKING AND BRACING FOR SHOWER ENCLOSURES, TUBS, LAUNDRY EQUIPMENT, APPLIANCES, AND SIMILAR BUILT-IN OR DIMENSIONALLY CRITICAL ITEMS) IS TO BE PROVIDED PER THE MANUFACTURER'S WRITTEN INSTALLATION INSTRUCTIONS.
- D. DIMENSIONS INDICATED AT SHOWER FIXTURES ARE APPROXIMATE. PRIOR TO BEGINNING PARTITION LAYOUT, CONTRACTOR SHALL VERIFY THE LOCATION OF THE SHOWER ENCLOSURE AND CONSTRUCT MOCK-UPS OF EACH TYPICAL CONDITION TO ESTABLISH EXACT ROUGH-IN DIMENSIONS AND FRAMING, BLOCKING AND FINISH DETAILS.
- E. SHOWER UNITS SHALL BE GROUTED SOLD UNDERNEATH FILL VOID BETWEEN FLOOR SLAB AND FLOOR OF SHOWER. DWELLING UNITS DESIGNATED AS "HC" ON THE PLANS ARE TO PROVIDE ACCESSIBILITY TO THE SHOWER WITH APPLICABLE ACCESSIBILITY CODES. ROOMS NOTED "HC-R" ARE PROVIDED WITH ROLL IN TUB. SHOWER ENCLOSURES, ROOMS, AND KITCHENS ARE TO BE PROVIDED WITH TRANSFER TYPE SHOWER ENCLOSURES. UNITS DESIGNATED WITH "C" ARE UNITS TO BE PROVIDED WITH TRANSFER SHOWER ENCLOSURES.
- F. ALL DWELLING UNITS NOT DESIGNATED AS "HC" ARE TO BE CONSTRUCTED AS "TYPE B" UNITS PER CHAPTER 11 OF ICC AND APPLICABLE PROVISIONS OF ICC/ANSI A117.1 AND 117.1.1 TO THE MAXIMUM FEASIBLE.
- G. EXCEPT AS NOTED OTHERWISE, LAUNDRY EQUIPMENT AND RESIDENTIAL APPLIANCES ARE NOT IN CONTRACT (NIC). LAUNDRY EQUIPMENT WILL BE FURNISHED AND INSTALLED BY THE OWNER. OWNERS' SPECIFICATIONS FOR EQUIPMENT WITH THE EXCEPTION OF STAFF APARTMENT LAUNDRY EQUIPMENT). RESIDENTIAL KITCHEN EQUIPMENT (WITH THE EXCEPTION OF WALL OVEN) AND BUILT-IN KITCHEN SINKS WILL BE OWNER FURNISHED AND CONTRACTOR INSTALLED. PROVIDE ROUGH-IN FOR LAUNDRY EQUIPMENT AND RESIDENTIAL KITCHEN APPLIANCES. REFER TO ELECTRICAL DRAWINGS FOR POWER AND DATA - REFER TO PLUMBING DRAWINGS FOR GAS, WATER AND DRAINAGE. REFER TO MECHANICAL DRAWINGS FOR VENTILATION. COORDINATE ROUGH-IN WORK WITH THE OWNER AND OBTAIN MANUFACTURER'S REQUIREMENTS PRIOR TO COMMENCEMENT OF ROUGH-IN WORK.
- H. LOCATE WHERE CHAIR ACCESSIBLE WALKWAY CLOSETS 17" FROM CENTERLINE OF WALKWAY CLOSET TO FACE OF FINISH AT ADJACENT WALL, TYPICAL. FLUSH HANDLES TO BE SET ON THE WIDE, OPEN SIDE OF THE FIXTURE. TYPICAL.
- I. PROVIDE FLOOR DRAINS (FD) AT ROLL IN (R) AND HANDICAP (H) SHOWERS. REFER TO PLUMBING DRAWINGS, SLOPE FLOOR TO DRAIN.
- J. WHERE NOTED AT HANDICAP ACCESSIBLE DWELLING UNITS, PROVIDE REMOVABLE BASE CABINETS AT KITCHEN SINKS. PROVIDE REMOVABLE SINKS. PROVIDE CONTRACTOR TO REQUIREMENTS OF ADA STANDARDS FOR ACCESSIBILITY (SECTION 606.2 EXCEPTION NO. 3).
- K. CONTRACTOR TO PROVIDE 12 GAUGE METAL BLOCKING IN WALL FOR ANCHORING OF TUBS, SHOWER ENCLOSURES, INCLUDING BUT NOT LIMITED TO TOILET ACCESSORIES, WALL CABINETS, WALL MOUNTED TV'S, SHELVING, TUB, SHOWER, AND OWNER FURNISHED AND CONTRACTOR INSTALLED AND SIMILAR ITEMS, FOR "TYPE B" DWELLING UNITS. PROVIDE METAL BLOCKING IN WALLS FOR FUTURE TV'S. PROVIDE AS INDICATED ON PLANS. PROVIDE TV'S IN LOUNGES, PROVIDE METAL BLOCKING 24" ABOVE AND BELOW ELECTRICAL JUNCTION BOXES.
- L. REFER TO A026 FOR DESCRIPTION OF ALL PARTITION TYPES.
- M. REFER TO A106 (18" FLOOR PLANS) SERIES DRAWINGS AND A300 SERIES DRAWINGS (ENLARGED PLANS) FOR PARTITION TYPE LOCATIONS.
- N. REFER TO SERIES 1000 (LIVING LIFE SAFETY PLANS) FOR LOCATIONS OF FIRE RATED WALLS AND PARTITIONS.
- O. REFER TO A400 SERIES DRAWINGS FOR WINDOW TYPES AND DOOR TYPES, SCHEDULES AND DETAILS.
- P. REFER TO A400 SERIES DRAWINGS FOR INTERIOR FINISH SCHEDULE.
- Q. REFER TO A100 SERIES DRAWINGS (ENLARGED PLANS) FOR ADDITIONAL PLAN NOTES.
- R. REFER TO PROJECT MANUAL SECTION 10 28 00 FOR TOILET SCHEDULE.



PROJECT TITLE	USM - CENTURY PARK SOUTH IHL# 208-297 HATTIESBURG, MISSISSIPPI
---------------	--

THE UNIVERSITY OF
SOUTHERN
MISSISSIPPI

PROJECT NO:
● 2012020
DRAWN BY:
● JCF
CHECKED BY:
● JPH
DATE ISSUED:
● 04 MAR 2013

[illegible]

SHEET TITLE

BUILDING B -
INTERIOR
ELEVATIONS -
LUCKYDAY

SHEET NUMBER

A614

162 of 458

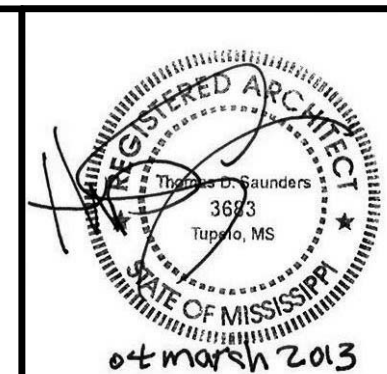

THE MCCARTY COMPANY
DESIGN GROUP, P.A.



MAILING ADDRESS:
C/O BOX 440
FLORENCE, MS 38602

OFFICE ADDRESS:
533 WEST MAIN STREET
SUITE 200
FLORENCE, MS 38604

TELEPHONE:
(662) 844-4400
(662) 844-0500

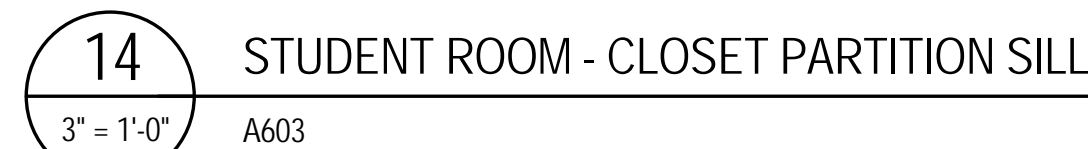
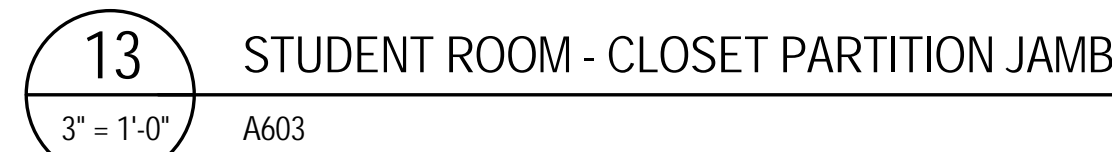
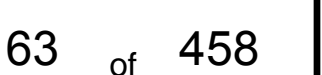
63 of 458

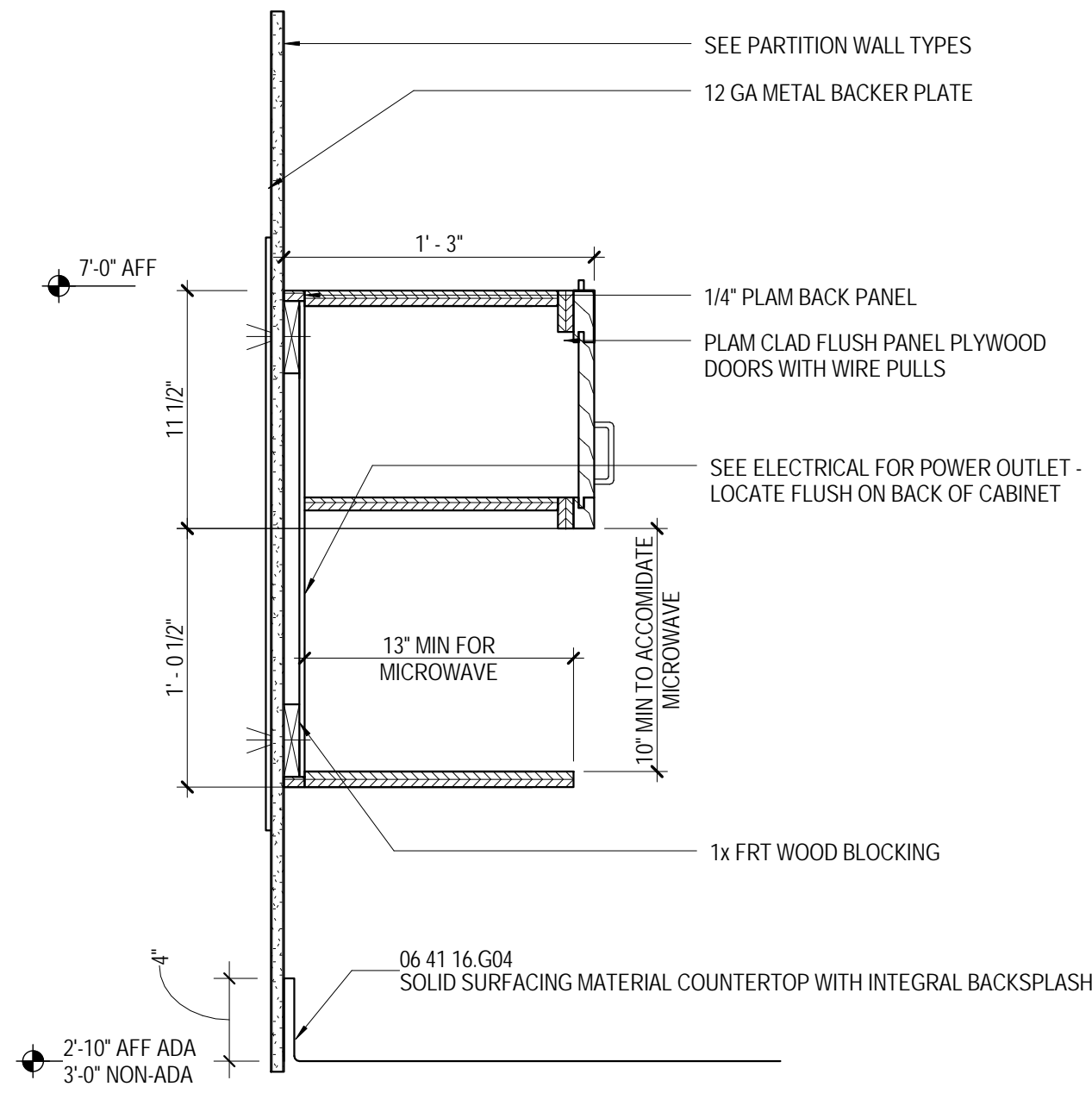

1 WALL CABINET WITH MICROWAVE
1 1/2" = 1'-0" A602

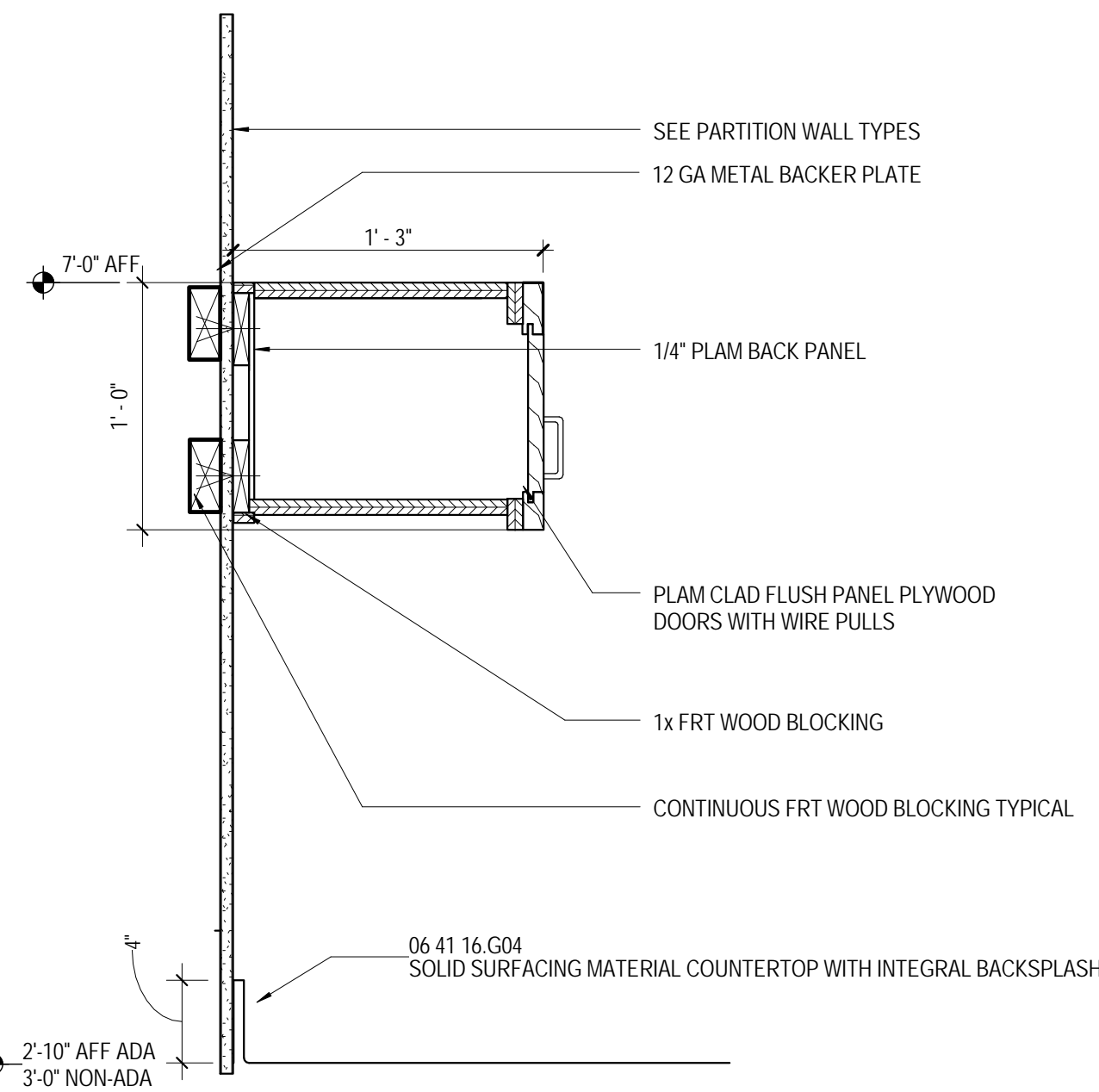

2 SHORT WALL CABINET
1 1/2" = 1'-0" A602

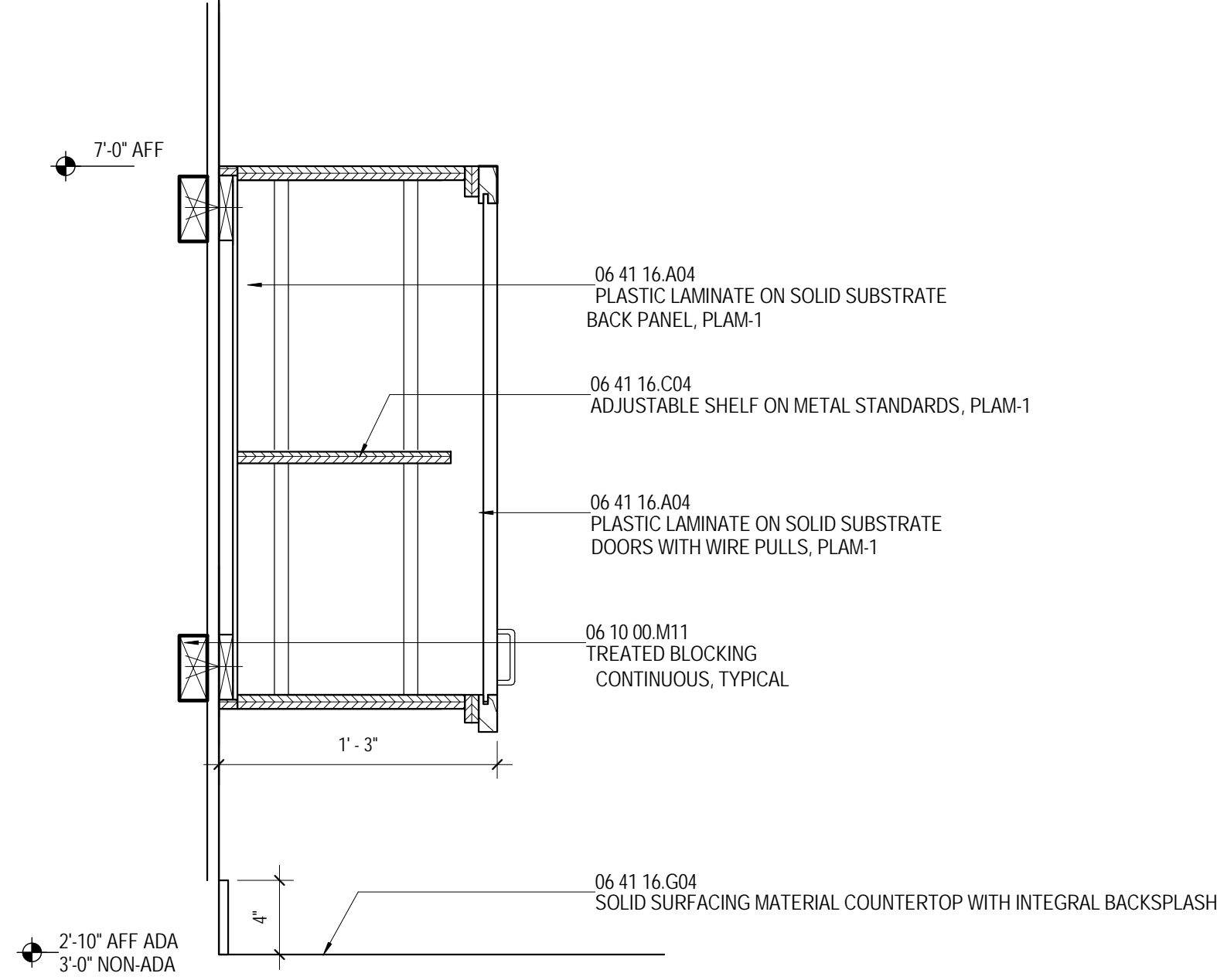

3 TYPICAL KITCHEN WALL CABINET
1 1/2" = 1'-0" A602

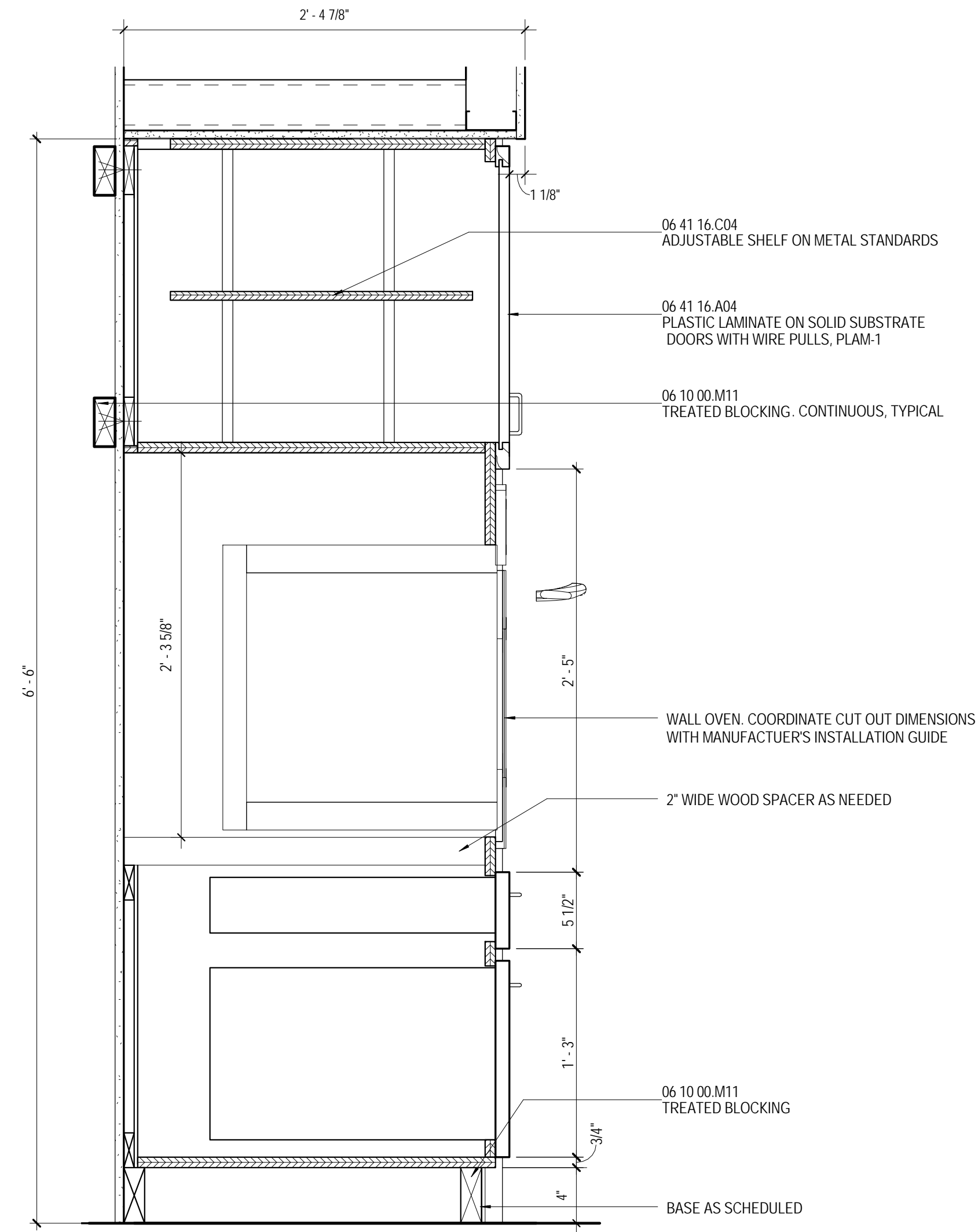

4 WALL OVEN SECTION
1 1/2" = 1'-0" A601

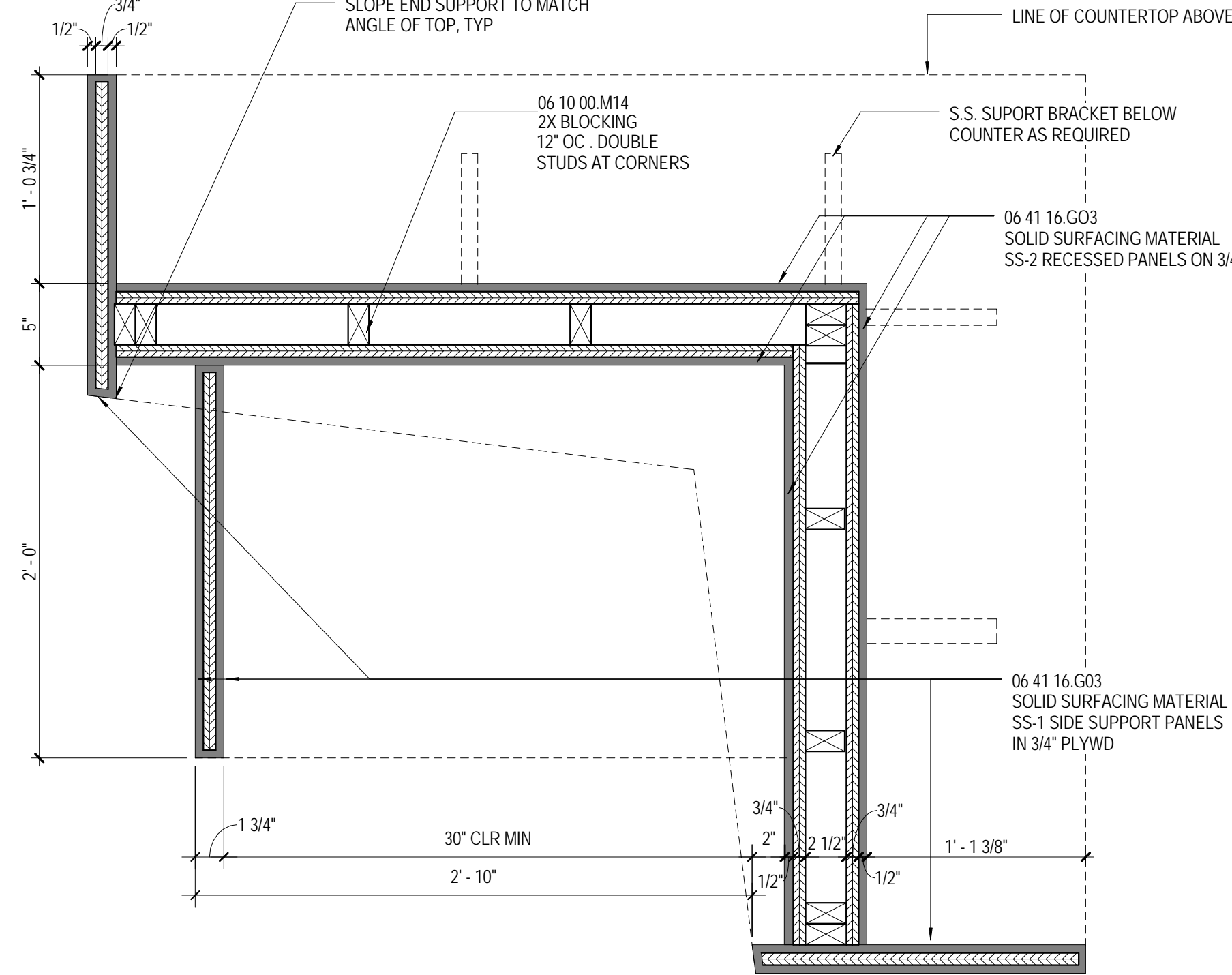

5 BUILDINGS A & B - TYPICAL BAR PLAN SECTION
1 1/2" = 1'-0" A601

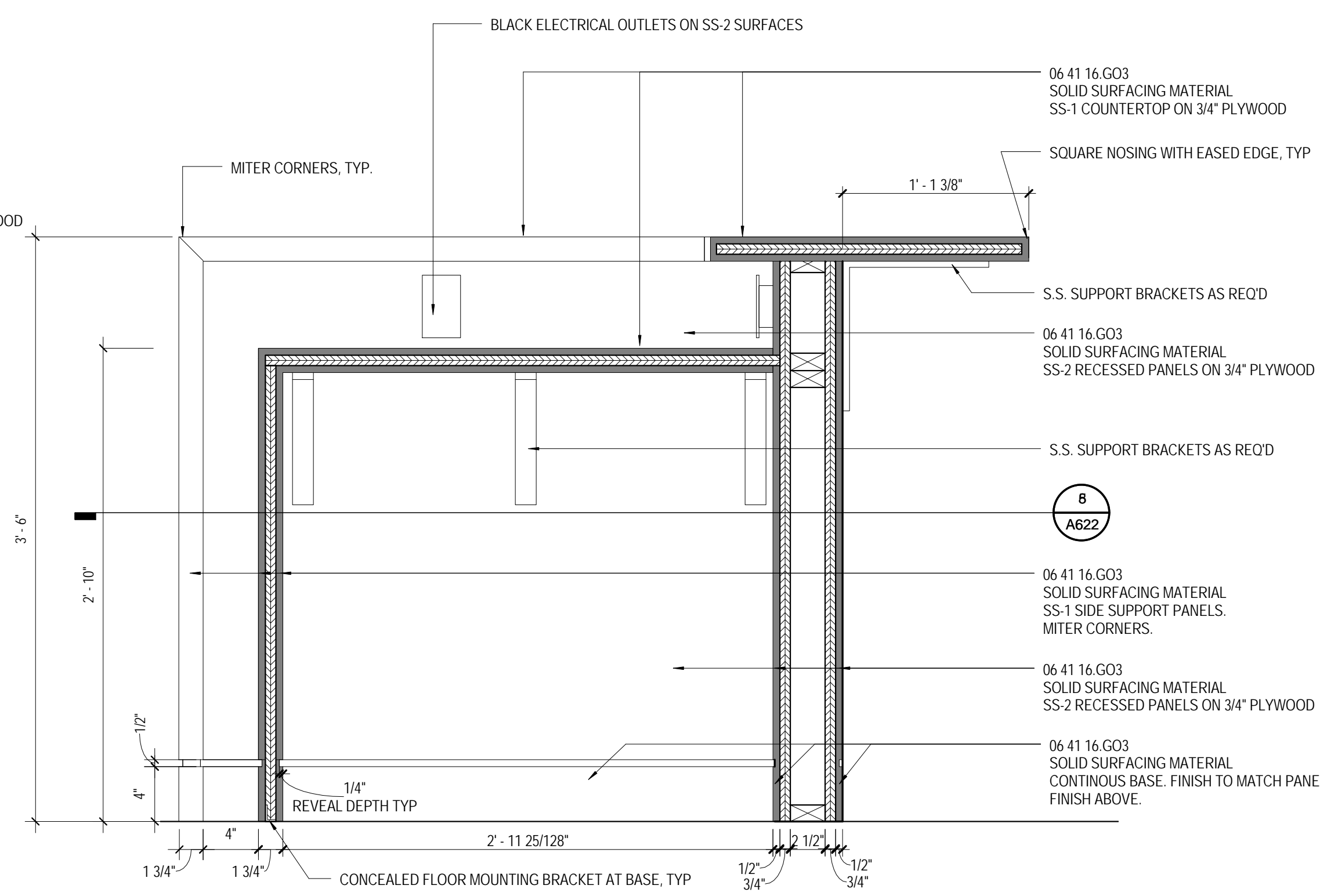

6 BUILDINGS A & B - TYPICAL BAR SECTION
1 1/2" = 1'-0" A310

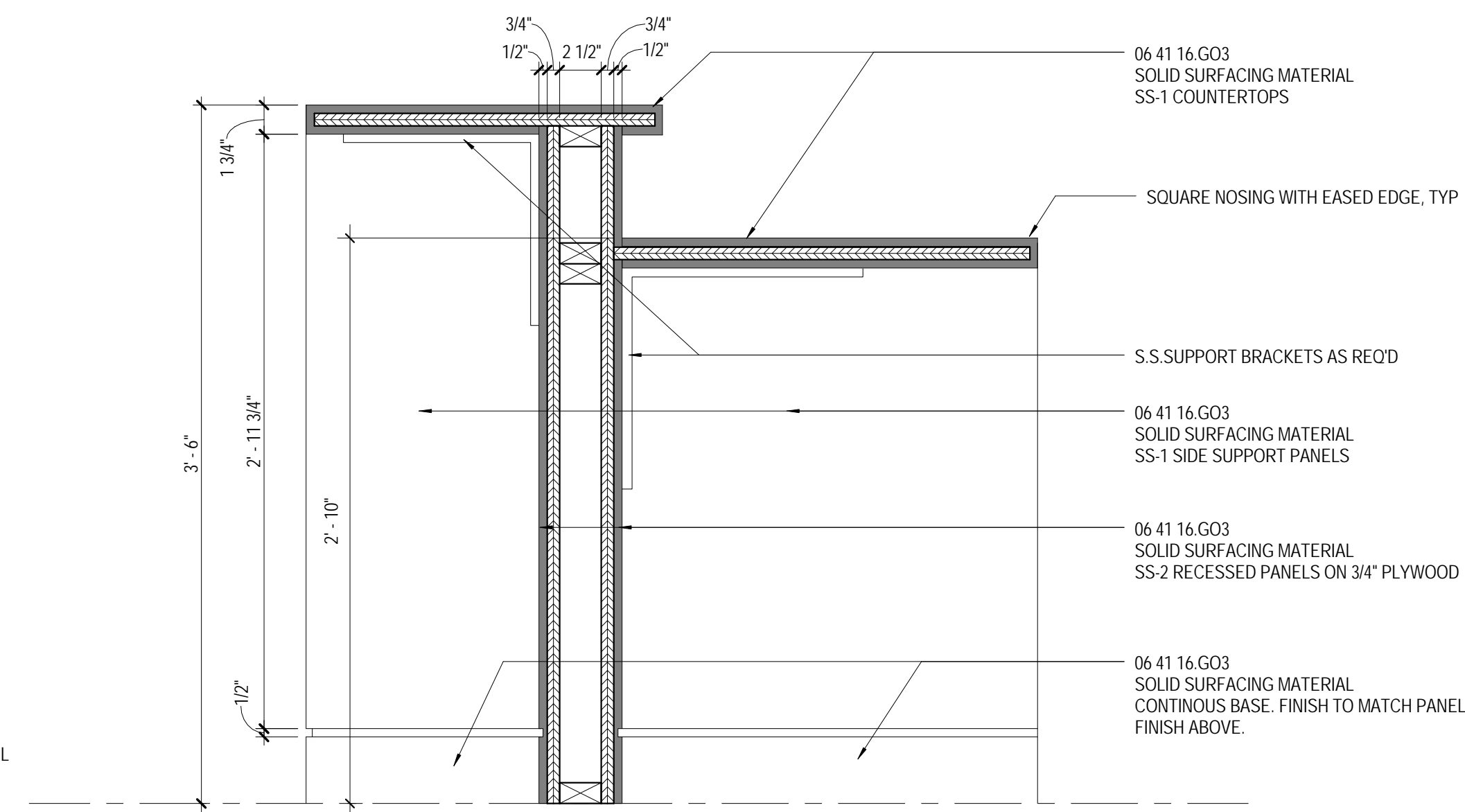

7 BUILDINGS A & B - TYPICAL BAR SECTION THROUGH ADA COUNTER
1 1/2" = 1'-0" A310

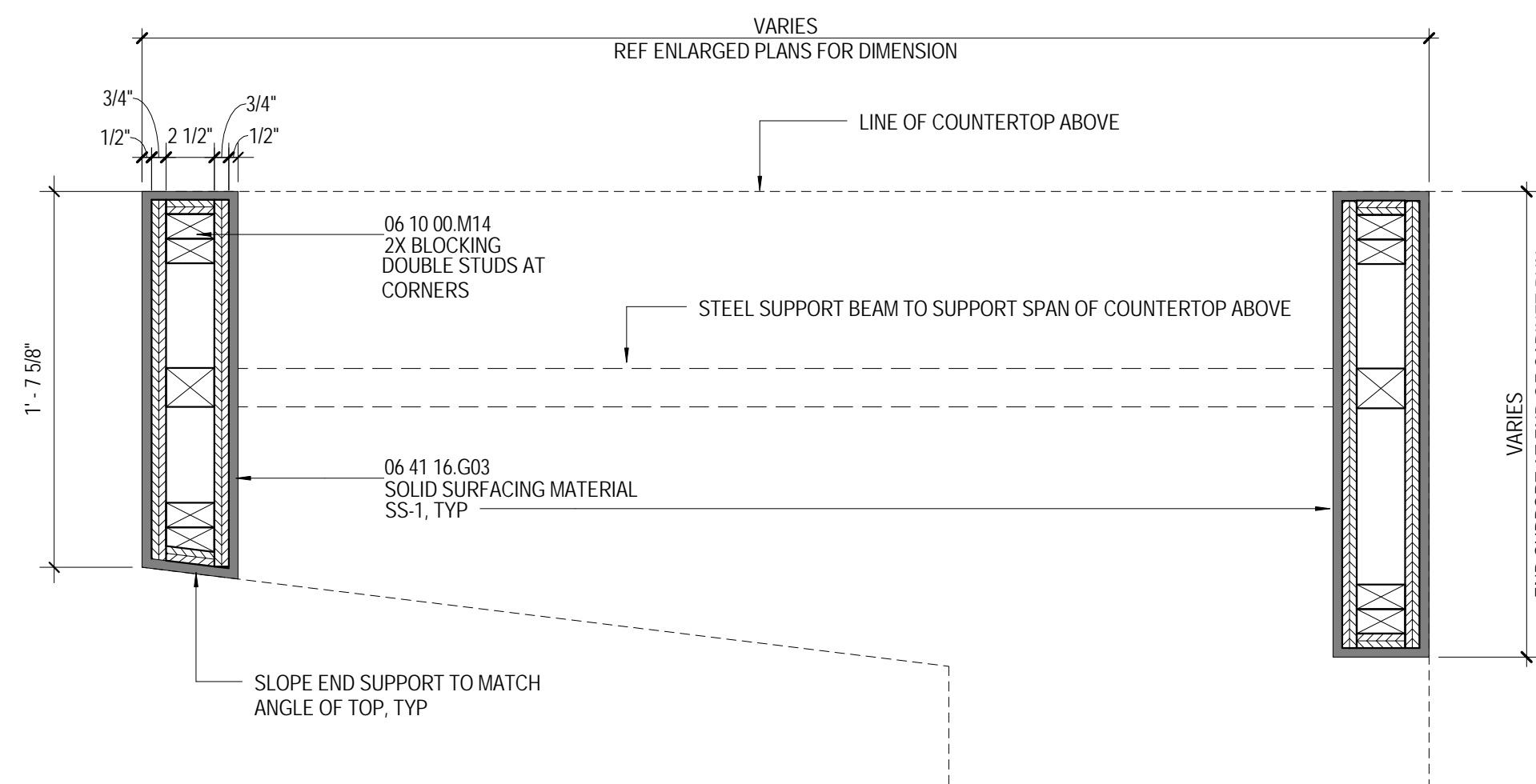

8 BUILDING C - BAR PLAN SECTION
1 1/2" = 1'-0" A622

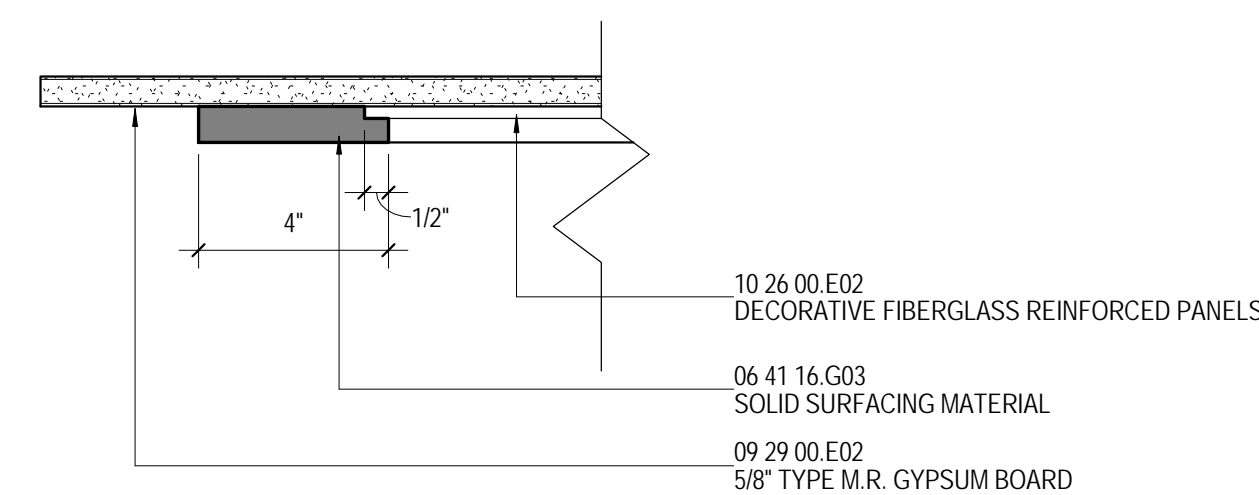

9 VERTICAL EDGE SOLID SURFACE CAP
3" = 1'-0" A621

MATERIAL KEYING

06 10.00.M11	TREATED BLOCKING
06 10.00.M14	2X BLOCKING
06 41 16.A04	PLASTIC LAMINATE ON SOLID SUBSTRATE
06 41 16.C04	ADJUSTABLE SHELF ON METAL STANDARDS
06 41 16.G03	SOLID SURFACING MATERIAL
06 41 16.G04	SOLID SURFACING MATERIAL
09 29.00.E02	5/8" TYPE M.R. GYPSUM BOARD
10 26.00.E02	DECORATIVE FIBERGLASS REINFORCED PANELS

INTERIOR DETAILS GENERAL NOTES

- A. PROVIDE KEYPED LOCKS ON ALL CABINETRY IN COMMON LOUNGE KITCHENS



THE MCCARTY COMPANY
DESIGN GROUP, P.A.
OFFICE ADDRESS:
653 WEST MAIN STREET
TUPELO, MS 38804
MAILING ADDRESS:
P.O. BOX 440
TUPELO, MS 38802
TELEPHONE:
(662) 844-4000
FAX:
(662) 844-0500

DESIGN ARCHITECT
Hanbury Evans Wright Viattas + Company
120 Atlantic Street
Norfolk, VA 23510
757 321 5600
www.hew.com

PROJECT TITLE
USM - CENTURY PARK SOUTH
IHL # 208-297
HATTIESBURG, MISSISSIPPI

THE UNIVERSITY OF
SOUTHERN
MISSISSIPPI

PROJECT NO:
• 2012020
DRAWN BY:
• SLR
CHECKED BY:
• JTG
DATE ISSUED:
• 04 MAR 2013

REVISIONS & ADDENDUMS			

SHEET TITLE
INTERIOR DETAILS

SHEET NUMBER

A622
164 of 458



Plot Date: BID DOCUMENTS - 04 MARCH 2013



05 12 00.B01	TUBE COLUMN SEE STRUCTURAL
09 22 16.A01	METAL STUD FRAMING
09 22 16.B01	1 5/8" METAL STUDS
09 22 16.D10	3 5/8" METAL STUDS @ 16" O.C.
09 29 00.E01	5/8" TYPE "X" GYPSUM BOARD
09 29 00.M02	METAL CORNER BEAD (TYP)
10 26 00.A01	CORNER GUARD
10 26 00.A02	BUMPER RAIL



PROJECT TITLE
USM - CENTURY PARK SOUTH
IHL# 208-297
HATTIESBURG, MS

THE UNIVERSITY OF
SOUTHERN
MISSISSIPPI

PROJECT NO:
● 2012020
DRAWN BY:
● SOM
CHECKED BY:
● JTG
DATE ISSUED:
● 04 MAR 2013

REVISIONS & ADDENDUMS

SHEET TITLE

INTERIOR
DETAILS

SHEET NUMBER

A631

167 of 458

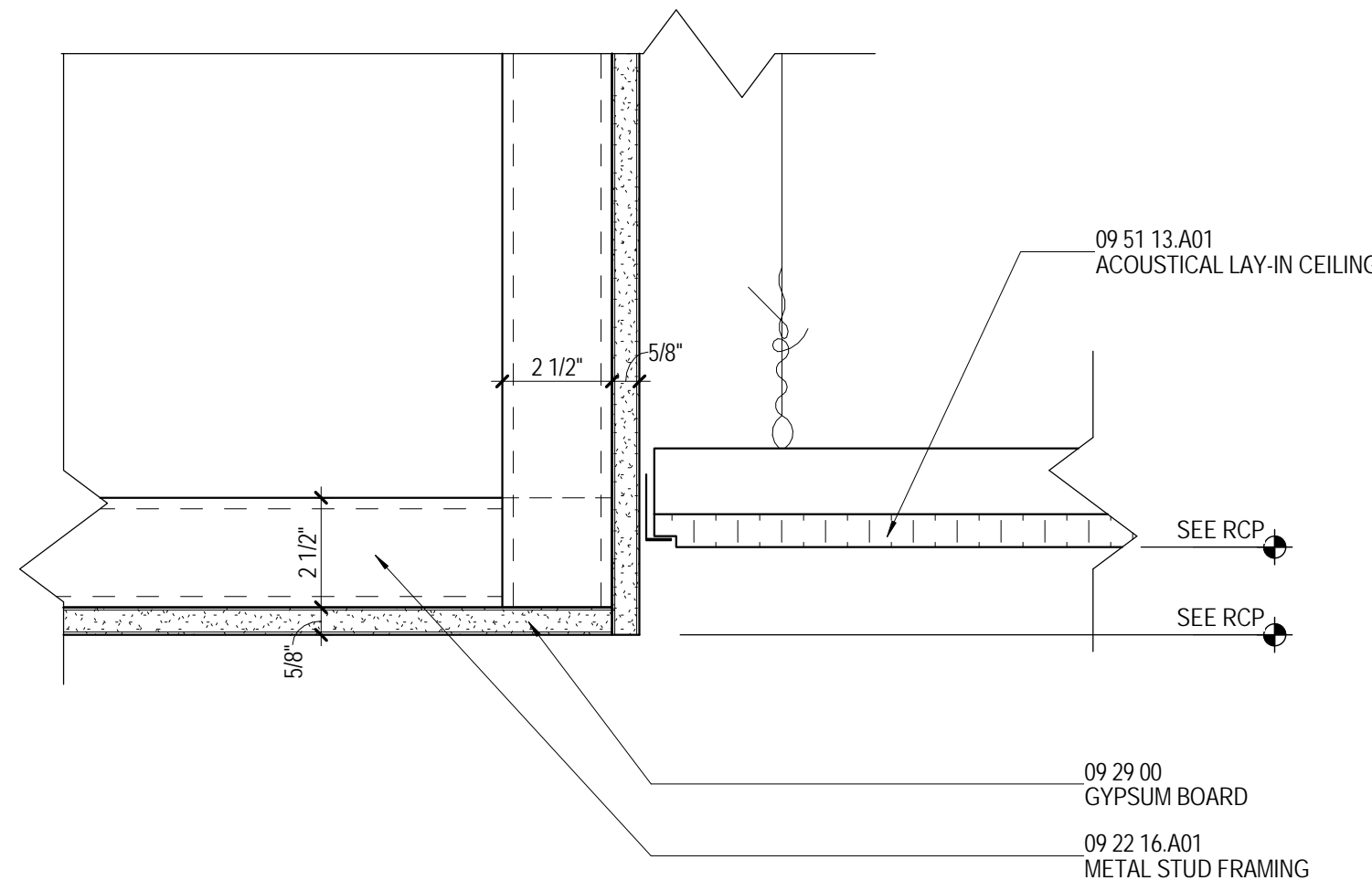

1 CEILING DETAIL
3" = 1'-0" A401A

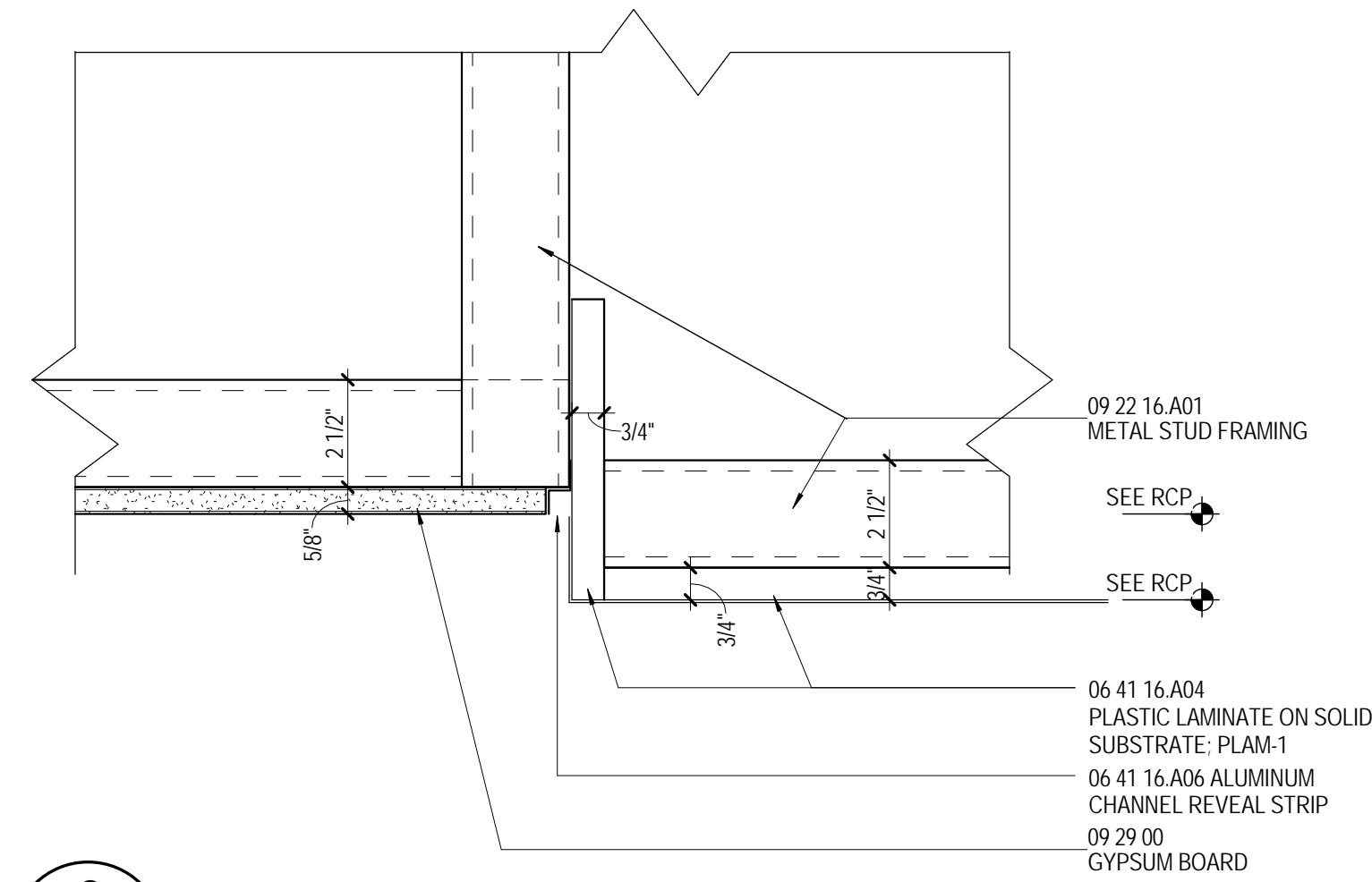

2 CEILING DETAIL
3" = 1'-0" A403A

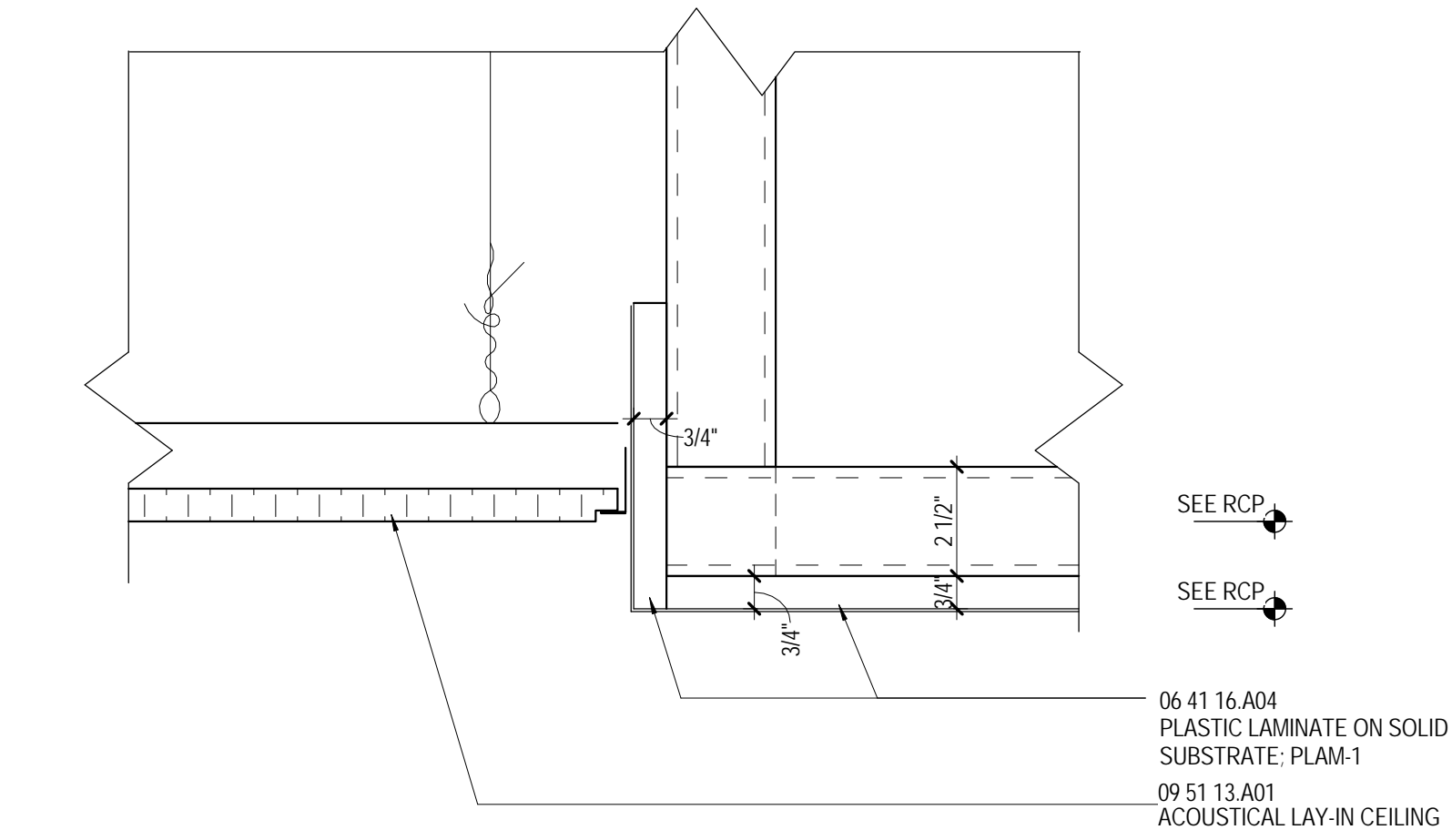

3 CEILING DETAIL
3" = 1'-0" A402A

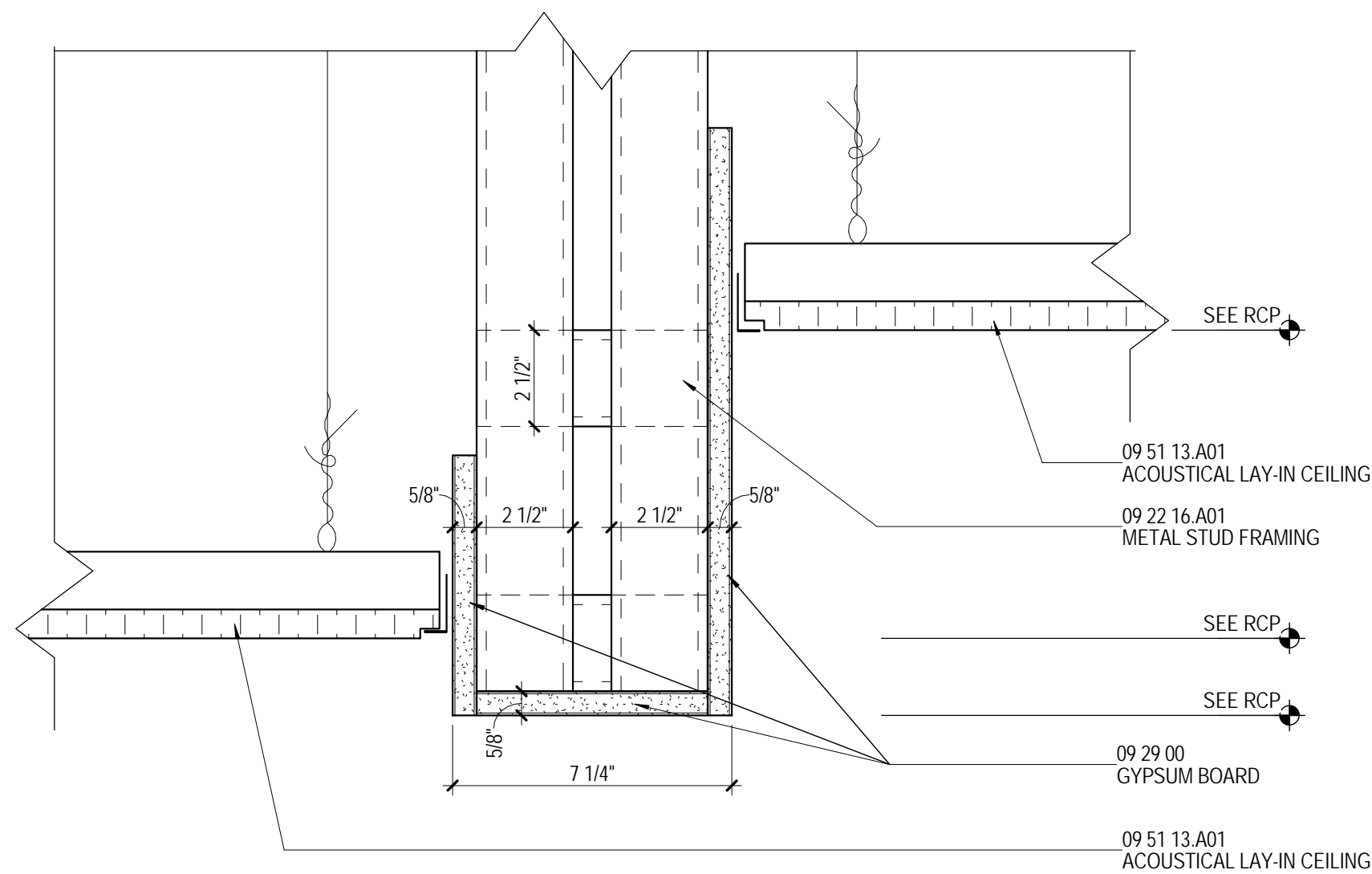

4 CEILING DETAIL
3" = 1'-0"

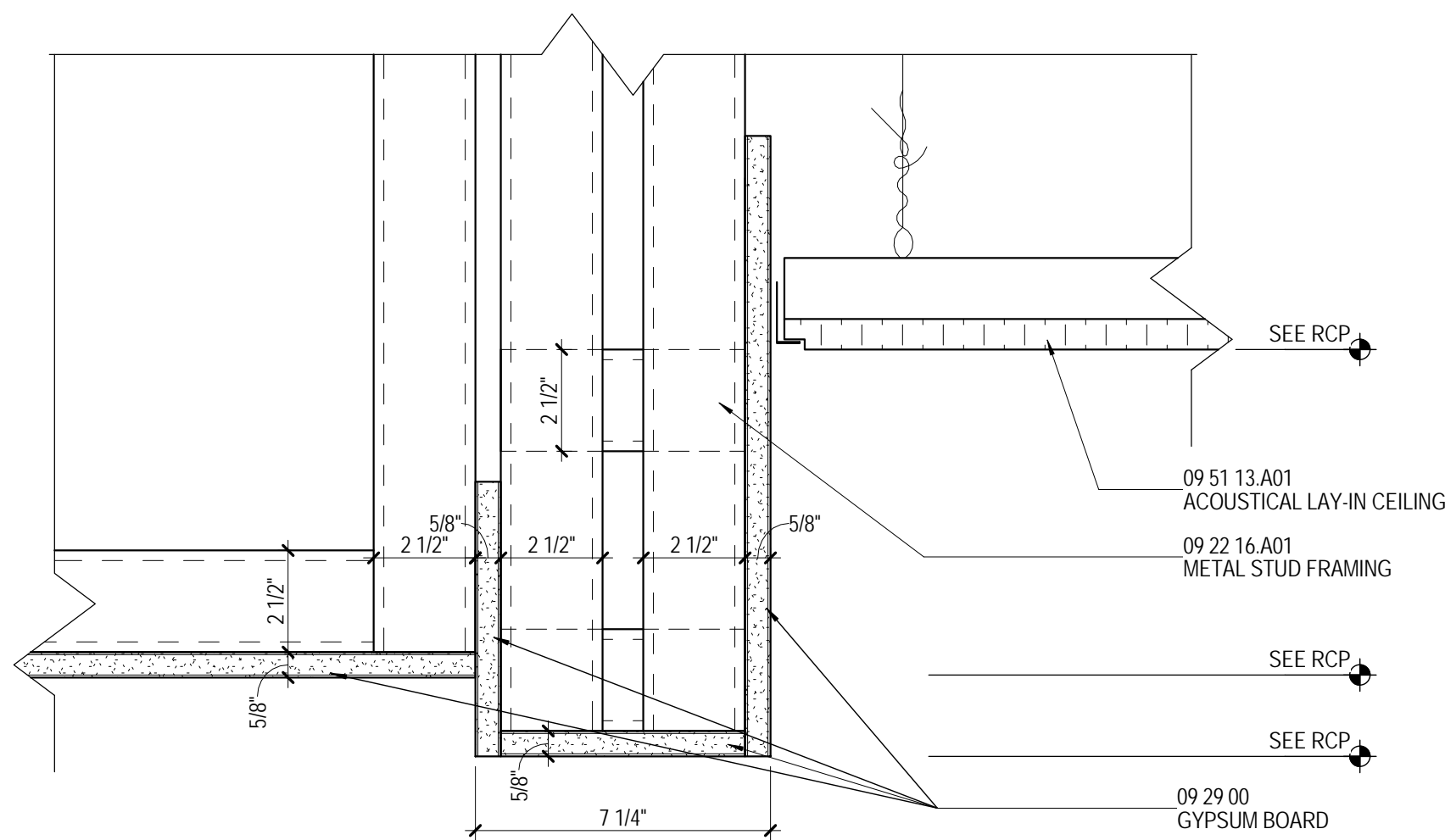

5 CEILING DETAIL
3" = 1'-0"

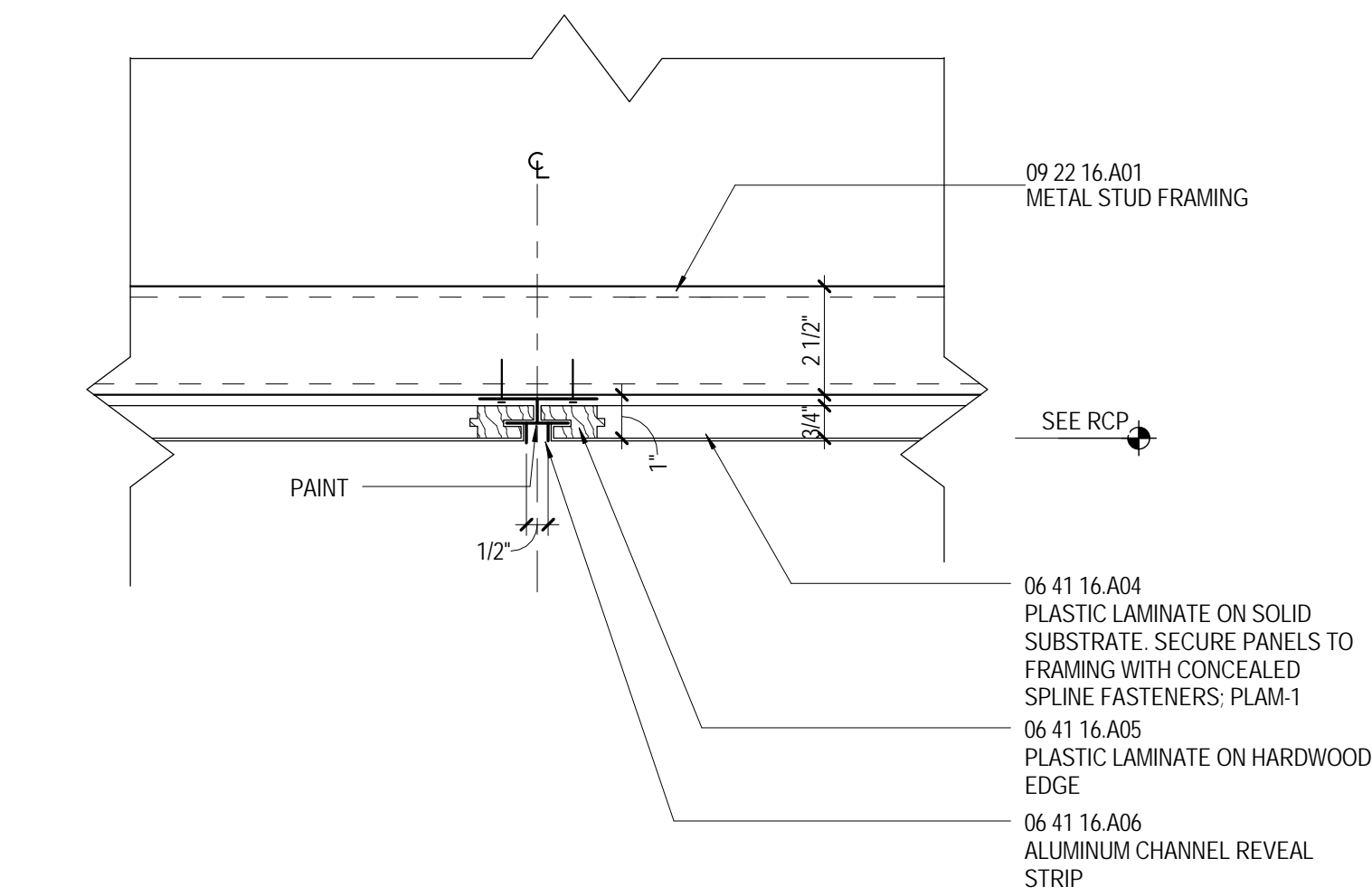

6 CEILING DETAIL
3" = 1'-0" A401A

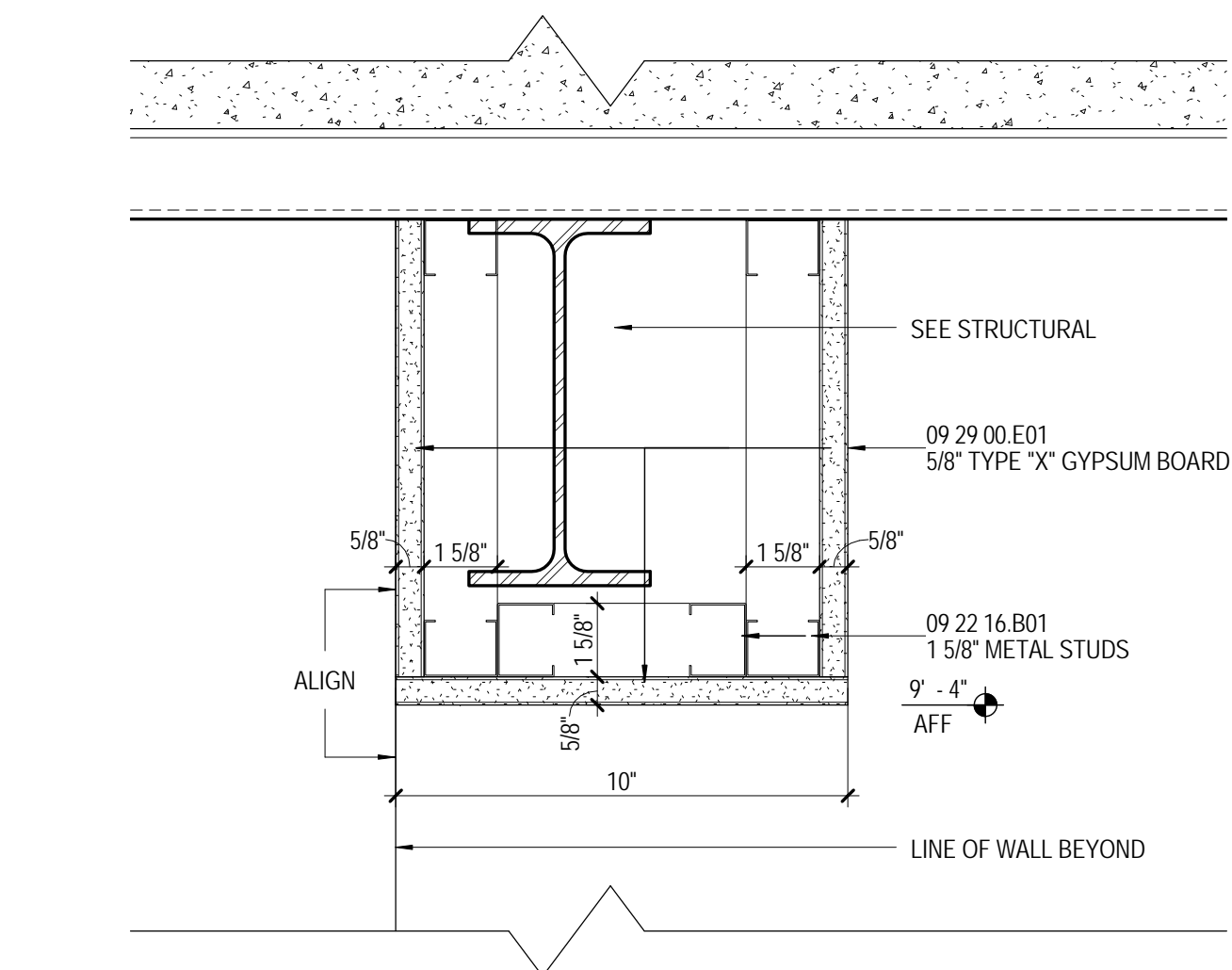

7 CEILING DETAIL
3" = 1'-0" A402A

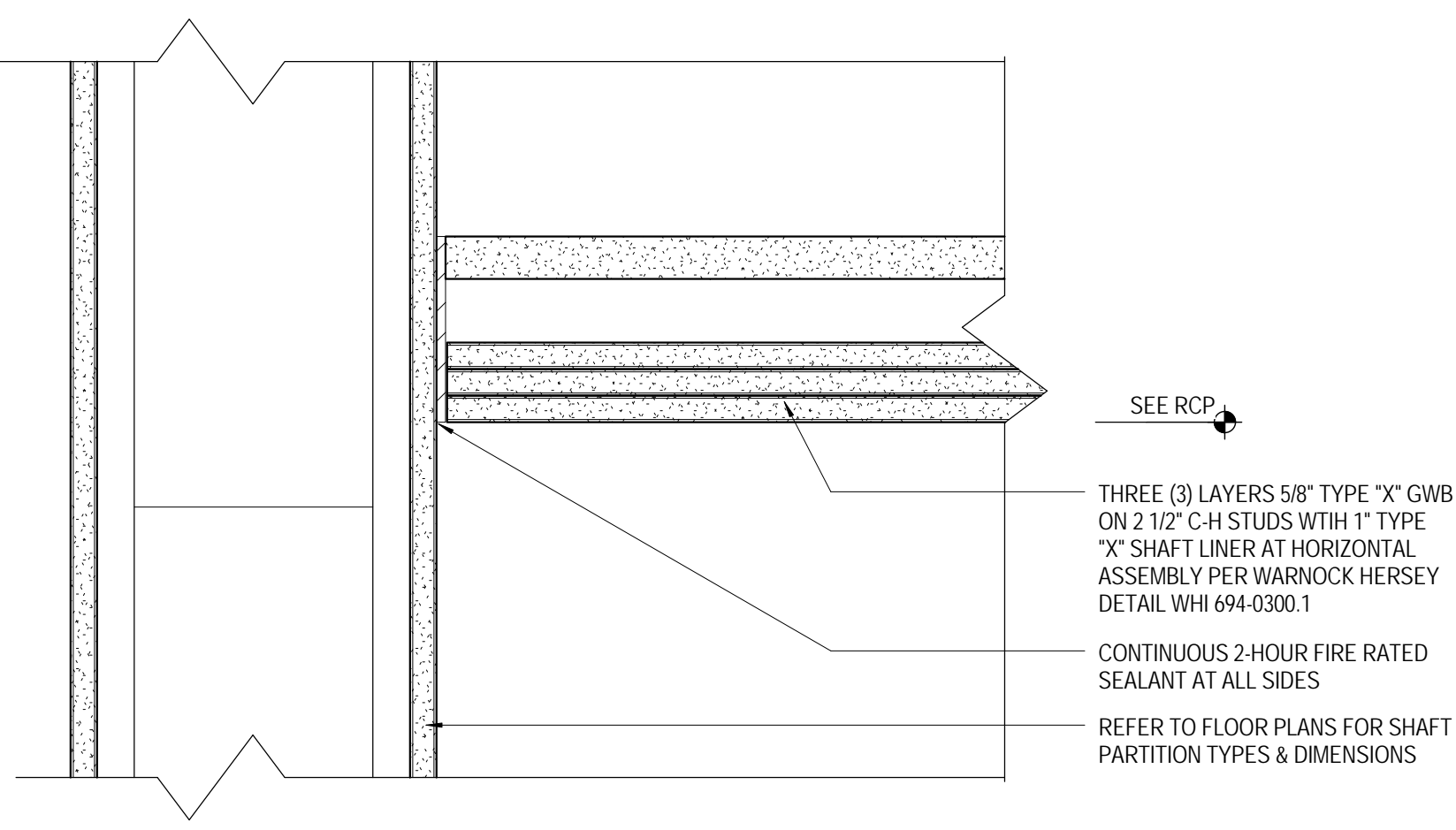

8 CEILING DETAIL
3" = 1'-0"

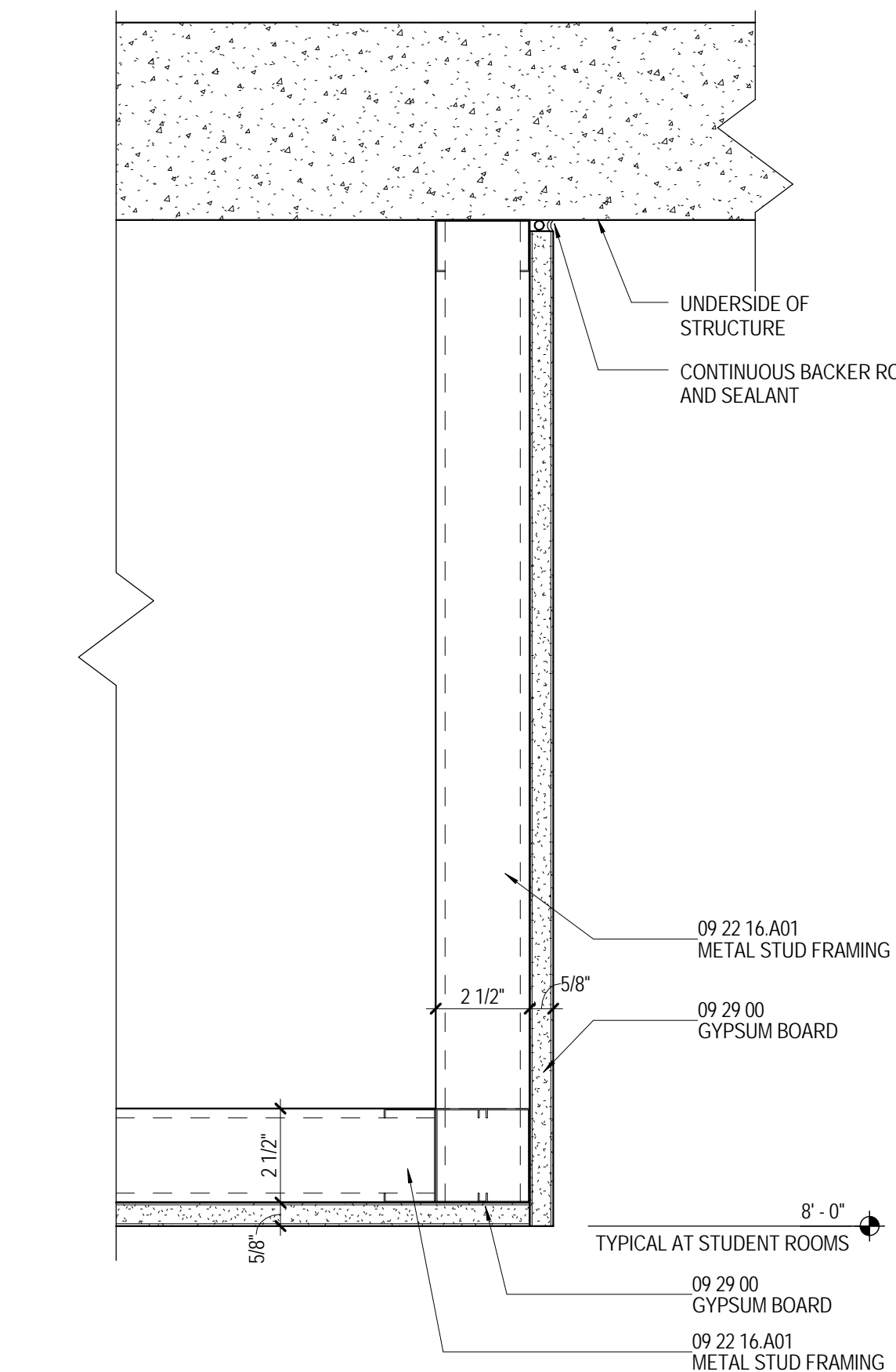

9 CEILING DETAIL
3" = 1'-0" A401A



THE MCCARTY COMPANY
DESIGN GROUP, P.A.
MAILING ADDRESS:
553 WEST MAIN STREET
TUPELO, MS 38804
TELEPHONE:
(662) 844-4000
FAX:
(662) 844-0500

DESIGN ARCHITECT
Hanbury Evans Wright Viattas + Company
120 Atlantic Street
Norfolk, VA 23510
757 321 3600
www.hewv.com

PROJECT TITLE
USM - CENTURY PARK SOUTH
IHL # 208-297
HATTIESBURG, MISSISSIPPI

THE UNIVERSITY OF
SOUTHERN
MISSISSIPPI

PROJECT NO:
• 2012020
DRAWN BY:
• Author
CHECKED BY:
• JTG
DATE ISSUED:
• 04 MAR 2013

REVISIONS & ADDENDUMS

SHEET TITLE
CEILING
DETAILS

SHEET NUMBER
A641
168 of 458